Markets

Stocks: Irregular: heavy trading cross-currents. Bonds: Mixed; governments lower. Cotton: Lower. N.Y. stocks, 2,080,000; bonds, $3,832,000.

THE ATLANTA CONSTITUTION

For 86 Years the South's Standard Newspaper

Showers

Continued warm, chance showers in north Georgia. Predicted extremes: today, 55 and 75; tomorrow, 50 and 65. Yesterday's extremes were 47 and 74.

VOL. LXXXVI, No. 207 | TEL. WA. 5050 | ATLANTA, GEORGIA, TUESDAY MORNING, FEBRUARY 16, 1954 | ★★★★★ | Price Five Cents

RALPH

McGILL

'Go Easy on The Butter, Kids'

There is an old story out of my boyhood about butter.

A church school teacher was seeking to interest her pupils in grace before meals.

"Tommy," she asked, by way of beginning her talk, "does your father say anything before you begin meals at your house?"

"He sure does," said Tommy.

"What does he say," beamed teacher.

"Well," said Tommy, "he glares hard at us and says, 'Go easy on the butter, kids, it's 60 cents a pound.' "

The story is applicable now because, come spring, all signs point to the American housewife, queen of the male pocketbook, being able to trundle her wire basket about the supermarkets and fill it with butter at bargain prices — perhaps 48 or 50 cents per pound. Just yesterday the harassed secretary of agriculture, Ezra Taft Benson, cut butter about eight cents per pound. That's a start.

Markets

The government, which has bought millions of pounds at about 63 cents, and which is buying more each month, must dispose of it before the spring milk flood begins when cows get to new grass. When the lush grazing begins red cows, brown cows, black and white cows — all begin to eat green grass and quickly produce greater quantities of white milk, which is churned into yellow butter.

And, since Uncle Sam will buy much of the new supply, he must make room for it.

One plan under consideration is to sell stocks to grocers at a price which would enable them to retail it at 50 cents per pound. This also would enable the government to sell to Russia, which is the only country now wanting butter, at 50 cents the pound. Still other plans have been suggested to move the spread out of storage and onto the butter-plates, but they are not yet revealed.

There will be, without fail, bargains in butter.

Butter surplus, along with other vast amounts of commodities such as vegetable oils, wheat, cotton, and corn, are the chief domestic headache in White House circles.

They feel the surpluses can be turned into an asset only if they can bring public opinion around to accepting freer trade, including, even, barter deals with the Russians and the Soviet bloc. The administration doesn't yet want to broach this subject, but it must if there is to be peace. Trade will replace war.

Surpluses

Secretary of Commerce Weeks has refused to sell the Russians butter and vegetable oils "for money." What we would like to do is trade farm surpluses for critical metals.

This country has been buying from the Russians and their bloc all the while some of our people have been hypocritically denouncing the British for trade with China in non-strategic materials. We need chrome and manganese ores in great supply, along with other metals which we have never possessed or which we have depleted.

If we could move farm surpluses into world trade without breaking the export or domestic market, the sales would serve as a specific for the present White House headache.

The administration needs to break the log jam in the river of surplus products. It is almost necessary to do so.

If the administration can sell its flexible price program in 1955 (there is no chance in 1954), it can then proceed to weed out what it classifies as the "inefficient" farmers. These people vote. So, no person has said there are about 1,000,000 "surplus farmers" on the fringe subsistence level, who must be moved into industry. It sounds simple. But for the individual farmer it is roughly the same painful bit of news as telling a small manufacturer to get into something else because it makes more sense to buy his product from a foreign country which makes it better—and cheaper. And during the present recession, thousands of laid-off workers are drifting back to these inefficient farms.

Economics — which to the average man means merely bread and meat—are never simple.

School Tax Rise Urged For DeKalb

Grand Jury Asks Assessment Boost

By BERT SPENCER

The DeKalb County Grand Jury yesterday "demanded" that county tax assessors raise property tax assessments to prevent what it termed a school financing crisis this year.

Earlier yesterday, the State Board of Education announced it had received a request from DeKalb School Supt. Jim Cherry for special state aid in the school system's "dangerously underfinanced situation" that was investigated by a committee of the grand jury.

The December term jury, in special presentments, suggested that a raise in assessments to provide a larger tax digest for school levies should be accompanied by a "proportionate reduction" of general tax rates.

The reduction would keep the revenue for general county operation at its present level, the jury said.

CUTS FEARED

If the additional funds are not provided, the jury warned, DeKalb schools "will be faced with operating a shorter term of operating with less than the minimum number of teachers required for accreditation, curtailed school bus transportation and reduced maintenance."

The "crisis" in school financing, brought on by a large annual increase in pupil enrollment, has been noted by previous grand juries "without noticeable results," the jury said.

"We have no doubt about the willingness of DeKalb citizens to pay on the same basis as the citizens of Decatur and other adjoining sections for the education of their children," the presentments said. "In fact, no official by failing to perform his legal duty should deny him that right."

In calling on the tax assessors to raise assessments, the jury pointed out that present taxes are levied on 50 per cent of 1941 building values established by a recent property survey.

"FAIR MARKET VALUE"

The jury said this puts assessments at about 25 per cent of present market values, and fails to comply with the law that requires assessments at "just and fair market value."

Because of the low assessments and the homestead exemption, the jury said, the county school system currently can raise only $58.97 in local funds per child per year. It compared this to local per child per year supports of $97.73 in Decatur, $118.99 in Fulton County and $147.36 in Atlanta.

In reviewing the tax bills on 20,119 properties in 1953, the jury said, it found that 7,903 paid no school operating taxes, 3,825 paid an average of $4.35 each, 3,169 paid $12.06, 1,656 paid $20.91, and 3,566 paid $49.64.

The state school board took no action on Cherry's request for state aid, but noted that DeKalb and Cobb counties are encountering the worst of such financing situations over the state.

Associated Press Wirephoto

POINTED PROBLEM—BERLIN, Feb. 15—A little German girl dressed as Mikki, a porcupine legendary in German fairy tales, cries unrestrainedly at sight of a bigger and more realistic Mikki outfit during a children's costume party in Berlin.

Butter Support Is Cut; 8-Ct. Price Drop Seen

WASHINGTON, Feb. 15 (UP)—Agriculture Secretary Benson today slashed dairy support prices to the lowest level permitted by law and estimated it will mean an 8-cent-a-pound cut in retail butter prices.

The move brought protests from most dairy state congressmen. But Chairman George D. Aiken (R-Vt) of the Senate Agriculture Committee supported the action and Sen. Clinton P. Anderson (D-NM) called it "a very good step in the right direction . . ."

CUT TO 75 PCT.

Benson announced at a news conference that government price supports on butter, cheese and dried milk will drop from 90 per cent of the so-called "fair price" parity to 75 per cent April 1.

He said dollars-and-cents support levels will be announced later, but "housewives can count on about an 8-cent-a-pound drop in butter."

Benson also said he "hopes" to be able to announce "before too long" a plan to dispose of some of the more than $350,000,000 worth of surplus dairy products piled up in government warehouses under the support program.

AVERAGE 65 CTS.

The government now buys butter on the Chicago market for an average of about 65¾ cents a pound. Benson estimated a drop to about 56¾ cents a pound at the 75 per cent figure and predicted that most of the saving would be passed on to the consumer.

The move would cut average support prices on cheese from 37 cents to 31½ cents and on dried skimmed milk from 16 to 14½ cents a pound.

The last time dairy supports were as low as 75 per cent of parity was from 1938 to mid-1941. The government now owns 270,559,320 pounds of butter, 282,040,354 pounds of cheese, and 469,558,981 pounds of dried milk.

Tuttle Report Draws Threat From Solon

By W. H. LAWRENCE
New York Times News Service
Special to The Atlanta Constitution

WASHINGTON, Feb. 15—Rep. Sieminski has threatened to kill anyone who suggests his loyalty might be questionable because his stepdaughter was for seven years behind the Iron Curtain until she broke out on Christmas Day, 1953.

The dramatic story was disclosed in part today in published hearings on the House Appropriations Subcommittee dealing with a Treasury Department bill. How she escaped will never be told, Sieminski said.

WASHINGTON, Feb. 15 (UP). Agriculture Secretary Benson has told Congress at least one active Communist was among the 2,200 federal workers reported fired under the Eisenhower administration's new security program.

Benson's Feb. 3 testimony was made public today by a House appropriations subcommittee. Benson did not identify the employe.

Sieminski (D-NJ), who was elected to Congress while on active duty in Korea, charged that President Eisenhower's current security order is "vicious, totalitarian, un-American."

The dispute came as Elbert P. Tuttle of Georgia, Treasury Department general counsel, reported on security check dismissals.

The Treasury Department spokesman said that out of 130 "security" dismissals or forced resignations in the department during 1943, four were found to be "disloyal persons" under standards which have since been scrapped.

Tuttle said there is no way of comparing security dismissals under the Eisenhower administration with those under the Truman administration because "the

Continued on Page 7, Column 1

Senate Votes Alteration in Treaty Row

WASHINGTON, Feb. 15 (UP)—The Senate began voting today on the hotly disputed Bricker amendment and promptly approved a GOP-sponsored compromise proposal to nullify treaties and executive agreements that conflict with the Constitution.

The 62-20 vote came on one of the less controversial proposals sponsored by the Republican leaders in an effort to find a version acceptable both to the administration and Sen. John W. Bricker (R-Ohio). It also is part of a compromise sponsored by Sen. Walter F. George (D-Ga).

GEORGE'S WARNING

The voting began as George warned the Senate to accept his compromise or face in the future even more restrictive proposals to curb the President's treaty-making powers.

The Bricker constitutional amendment, as approved by the Senate Judiciary Committee, carried a provision asserting that a treaty "which conflicts with this Constitution shall not be of any force and effect." By its vote today, the Senate included executive agreements.

The vote, however, was not considered a test of strength between Bricker's supporters and administration backers who are trying to water down his original amendment.

HOW THEY VOTED

Thirty-six Republicans and 26 Democrats voted for the change. Only two Republicans joined 17 Democrats and Sen. Wayne L. Morse (Ind-Ore) in voting against it.

The change was one of three sponsored by the Senate GOP leadership.

George voiced his warning in debate with Sen. Thomas C. Hennings (D-Mo), who contended that the George proposal would "work a most grievous weakening of the rights of the 48 states to protect themselves against federal encroachment."

The George proposal would specify that an international executive agreement, as distinct from a treaty, could not become internal law without an act of Congress.

But George told the Senate "You will go as far as I've suggested, or at an early date you will go much further, because the American people do understand this issue."

2 at Blind Academy Cleared as Move to Ban Whippings Fails

Restrictions Placed on Punishment

By M. L. ST. JOHN

The State Board of Education yesterday voted to retain Supt. F. G. Nelms and Principal Robert Long at the Georgia Academy for the Blind, and also decided to continue corporal punishment at the schools for the blind and deaf.

The board's action was taken on recommendation of state and local committees which investigated the beating of a 12-year-old student at the blind school at Macon a month ago. The committees said they found no "brutal intent" on the part of the school leaders.

Paul Barrett, director of vocational rehabilitation, who headed the investigation, told the board he felt "it would be a serious mistake to dismiss these two men because of the recent unpleasantness." He said the school has suffered in the past because of frequent changes of administrators. The state and local committees lauded the administration of Nelms and Long.

VOTE IS FOUR TO FIVE

Board Chairman George Whitman Jr. failed by a vote of 5 to 4 to get the board to outlaw corporal punishment in the two special schools. He said:

"I am opposed to returning to the lash in education when we have found that we can control hardened criminals without the use of whips." Whitman said he would move to ban corporal punishment at each of the 10 remaining meetings of the board he attends.

Corporal punishment will be somewhat restricted at the special schools under the board's resolution.

It says:

"No corporal punishment shall be performed at these institutions, except in special cases and only when preceded by deliberation between supervisor and superintendent or principal. Punishment should always be thought of in terms of treatment, the purpose of which is to change attitude as well as conduct. Absolute fairness should be maintained. No corporal punishment shall be administered except in the presence of a supervisor or teacher."

REASSURE PARENTS

Board member Henry Blount of Waynesboro said that the board's order a month ago temporarily suspending corporal punishment in the two special schools had been misunderstood and caused

Continued on Page 7, Column 3

Associated Press Wirephotos

DID THE RING FIT? *Romelle Roosevelt*

FILES RIFLED, HE SAYS *James Roosevelt*

Fund, $5,000 Diamond Hurled at Roosevelt

By LEE FERRERO

PASADENA, Calif., Feb. 15 (INS)—A $2,500 trust fund in the name of an "Irene Owens"—the same name as one of three co-respondents named by Mrs. Romelle Roosevelt—and a mysterious $5,000 diamond ring entered the James Roosevelts' bitter marital battle today.

Picone, successfully blocked admission of pictures of the ring which Mrs. Roosevelt's attorneys

Continued on Page 7, Column 2

Attorneys for Romelle, 38, fighting to nail down her claims for $3,500 monthly alimony and child support, hurled these two legal grenades at Jimmy in Pasadena Superior Court:

1. They intimated that James had purchased the expensive ring for someone other than Mrs. Roosevelt, an accusation hotly denied by Jimmy.

ATTORNEY'S LETTER

2. They introduced a letter from attorney John K. Sloan detailing that he was holding the fund in trust for Irene Owens, and sought to impeach Jimmy's earlier testimony on the fund.

The hearing adjourned at 7 p.m. (Atlanta time) after a spicy afternoon session in which James charged his wife rifled his office safe and stole "many valuable documents."

The hearing will resume at 1 p.m. tomorrow. The letter from Sloan on the trust fund read:

"I am holding in trust for Irene Owens in my trust account No. 20202 in the Seventh and Olive Streets Branch of the Bank of America the sum of $2,500. I shall pay all or any portion of this amount to the same Irene Owens on demand. John K. Sloan."

PIECED TOGETHER

The letter, pieced together after having been torn to bits, was enclosed in plastic.

Arthur Schifferman, attorney for Mrs. Roosevelt, drew from Roosevelt earlier that Roosevelt maintained a trust fund, but James said from the witness stand:

"It was a trust fund I kept to safeguard my possessions which I felt were being tampered with. I gave the money to Sloan for safekeeping."

Mrs. Roosevelt's attorneys said they were entering the letter as evidence of "impeachment to show self-contradictory statements." Roosevelt would not change his original stand on the fund, and drew a respite when the court recessed for lunch.

Testimony on the $5,000 ring created the first sensation at the resumption of the hearing, and Roosevelt's attorney, Samuel B.

Laos' French Turn 2-Prong Rebel Attack

SAIGON, Indochina, Feb. 15 (AP)—French forces beat off a fierce two-pronged Vietminh attack eight miles north of imperiled Luang Prabang today. Military observers said the Red invasion force appeared to be moving in for an assault on the royal Laotian capital.

The Union command said troops were rushed north from the Luang Prabang garrison to block a Vietminh battalion which slipped across the Mekong River and stabbed at the French defenses. The communique said the Reds were thrown back after fierce fighting marked by losses on both sides.

Northeast of the capital a second Red force swept down through the Suong River Valley below Paksuong and tried to pierce Luang Prabang's outer defenses. The French finally forced them back.

Observers speculated whether the rebels were setting themselves for an attack on Luang Prabang.

A French spokesman said some 1,500 Vietminh regional units which have been skirting the royal city's defense perimeter for the past week, have been suddenly bolstered by an undetermined number of regulars.

Critics of Warren Given Deadline

WASHINGTON, Feb. 15—(AP)—A Senate judiciary subcommittee today set Wednesday midnight as the deadline for critics of Earl Warren to file objections to his nomination as U.S. Chief Justice.

Chairman William Langer, who also disclosed that the subcommittee has requested an FBI report on the former California governor, announced the deadline to reporters following an hour-long secret meeting.

Income Tax Payment? Just Send What's Left

ALBUQUERQUE, N.M., Feb. 15 (INS)—A member of the Albuquerque Lions Club has designed a new federal income tax form.

He suggested in the Lions Club publication the form be adopted by the government. The form:

A—How much did you make last year?

B—How much have you got left?

C—Send B.

Showers Likely But Spring-Like Weather To Stay

Spring-like weather will prevail over the state again today but the forecaster said there's a chance of scattered showers in the Atlanta area.

A high of 75 is expected today following an early morning low of 55. Temperatures won't go quite so high tomorrow with a range of 50-65 predicted.

Yesterday the mercury climbed to 74 degrees but the Atlanta Weather Bureau said the reading was short of the record high for Feb. 15. Highest temperature recorded for that date is 77.4.

The low in Atlanta yesterday was 47.

Inside Today . . .

WEST SOLID in reply to new Molotov demands — Page 2

OSCAR NOMINATIONS revealed in Hollywood — Page 3

Annie Lou Hardy	20
Bisher	12
Bridge	14
Business	21, 22
Celestine Sibley	18
Charles Allen	4
Classified Ads	23-27
Comics	14, 15
Crossword Puzzle	14
David Lawrence	4
Dr. Van Dellen	14
Editorial Page	4
Financial News	21, 22
Jack Spalding	4
Leo Aikman	4
Obituaries	23
Ollie Reeves	14
Society	18-20
Sports	12, 13
Star Gazer	20
Television and Radio	6
Theater Programs	8
Today's Events	17
Worry Clinic	15
Women's Features	18-20

OUR VIRGIN ISLAND

We Bought Marina Cay for $60

By ROBB WHITE
CHAPTER III

This is the third installment from the book "Our Virgin Island" by Robb White of Thomasville, Ga.

It had a name. Marina Cay (pronounced key). For the rest of the afternoon we explored it.

I liked the way it was protected on the Atlantic side from the wind and sea and how the chain of southerly islands would break the enormous waves of a hurricane before they could strike this little island. I liked the sheltered bay. Liked the coral reef for the way it protected our beach and its promise of food.

Rodie, who knows about such things, liked the soil she found under the rocks, and the flat top of the island, which would be an ideal place for a house. She liked the blooming frangipani trees, the banyan, and the wild grapes.

On the way to Road Town to find out who owned that island we decided that, if we couldn't buy it, we would give up. We'd stay in Sea Cow Bay until we had enough money to move on—down the islands ringing the Caribbean.

I didn't, really, want to go to any island except Marina Cay.

It was dark night by the time we got to the Blue Room. Only a few colored men were there, having a little rum and playing dominoes.

We went to the big chart on the wall and, in silence, looked. There, just a black dot with the coral reef a curved line, was the island. Marina Cay. When Maurice came up the stairs we asked, "Who owns Marina Cay?"

Maurice had never heard of it. We showed it to him on the chart and he laughed. One of the domino players came over and stood with us. "That's called Diddledoe," Maurice said. "Nothing grows on it except those diddledoe cactus."

"Who owns it?"

The domino player said, "Diddledoe? She not Crown lan'. Milton Thomas havin' Diddledoe dem."

Maurice looked worried. "Don't even think about living on Diddledoe. It's too small. A hurricane

Continued on Page 8, Column 1

Mob Lynches 2 After Storming Jail, Rio Hears

RIO DE JANEIRO, Brazil, Feb. 15 (AP)—A mob of 500 reportedly stormed the jail in the town of Natavidade de Carangola yesterday and lynched two prisoners accused of killing a local truck driver in a robbery. One member of the mob was killed by jail guards during the assault.

Press reports published in Rio de Janeiro newspapers said the two victims were beaten and shot. The ears of both men were cut off—the same mutiliation suffered by the truck driver, Sebastiao Rocha, whom they were accused of killing last December.

The two lynched men were identified as Jacylaraujo and Eli Sinflorio.

Youth Spares Bride Word She Is Dying

PECKVILLE, Pa., Feb. 15 (AP)—Paul Chylak Jr., 21, and his high school sweetheart applied for a marriage license two weeks ago and underwent the usual blood test.

A laboratory test revealed the girl was suffering from leukemia, an almost always fatal disease of the blood.

Authorities told Chylak. They did not tell the girl and neither did he.

Instead, the young man quietly went ahead with their wedding plans. They were married nine days ago and left for a honeymoon at the Pocono Mountain resort of Stroudsburg.

Last Monday, after only two days of their honeymoon, the girl collapsed and was taken to the Mid-Valley Hospital here.

A thorough examination was made by doctors and they advised Chylak that his wife had a few weeks to a few months to live.

The girl still hasn't been told. All radios and newspapers have been banned from her private room for fear she will discover her condition.

Reds Cling To Demands For Europe

Molotov Insists On Army Ban

By DANIEL DE LUCE

BERLIN, Feb. 15 (AP)—Russia's V. M. Molotov tonight offered "modifications" of the Soviet proposal for a European security system. But he clung to demands that the European army must be banned, Germany neutralized and American troops sent home.

Molotov fought a four-hour running word battle with the Western ministers at the Berlin Big Four conference in an effort to sell his plan as securing "Europe for the Europeans."

France's Georges Bidault and Britain's Anthony Eden charged the Soviet plan would outlaw the North Atlantic Alliance as a keystone of Western defense. They said they would never agree to this.

Molotov retorted "The collective security treaty is an alternative project against the EDC (European Defense Community). The EDC is aimed at a rebirth of German militarism."

"It has been said the collective security treaty is aimed against NATO. Let's study this question, let's find out where and how this treaty is directed against any other treaty."

Trying to pin Molotov down, Bidault asked "Isn't the treaty incompatible with NATO? What is your answer?"

Molotov snapped "I suppose we adjourn."

Western officials viewed the Russian minister's tactics as aimed at dragging them into another blind alley debate for Red propaganda purposes.

The Big Four shift back tomorrow to discussion of the Austrian independence treaty with little hope it will be concluded here.

In a two-hour secret talk this morning, the Big Four failed for the fourth time to agree on how to approach peace negotiations in Asia.

Associated Press Wirephoto

PUSHES DRIVE ON HUKS—SOMEWHERE IN PHILIPPINES, Feb. 15—Philippine President Ramon Magsaysay takes time out for a rest in the fields during a tour of a government project for surrendered Communist-led Huks. A companion keeps watch. Magsaysay's government is seeking to rehabilitate the Huks.

1,000 Extra Tax Men Would Add $2 Billion

By C. P. TRUSSELL

New York Times News Service, Special to The Atlanta Constitution

WASHINGTON, Feb. 15—Plans to throw up to 1,000 additional investigators into the field each year for about eight years to find an estimated $1,500,000,000 to $2,000,000,000 that escapes collection in taxes annually were disclosed today. The program is being charted by T. Coleman Andrews, commissioner of internal revenue, in cooperation with the Social Security Administration.

Andrews also reported:

1. That distraint warrants which authorize the seizure of property for tax payment delinquency now numbered 1,285,000, the highest in history, with nearly one billion dollars of unpaid taxes involved.

2. That "errors" in income tax returns last year where reductions were claimed for personal exemptions for dependents other than children were found in about 59 out of every 100 returns received.

With another project Andrews hopes that by Jan. 1, 1955 or 1956 to release some 35 million taxpayers from obligation to file income tax returns. These are the majority whose income taxes are paid in full through withholdings at the source. They have not had to pay additional taxes but have had to file their returns regardless.

When this plan goes into effect, Andrews told a House appropriations subcommittee in closed session earlier this month, there will be an annual saving now estimated at 25 million dollars through: 1. Elimination of many thousands of hours spent apparently needlessly in assisting persons in making out returns that only confirm what was known in the first place: that they owed no further taxes.

2. Reduction in paperwork on the part of the taxpayer, the employer who subtracts and pays the withholding tax and the government.

3. Tigheter accounting controls over taxes withheld by employers.

4. More accurate determination of the employe's tax and more complete verification of credits allowed and refund payments.

Associated Press Wirephoto

MANHUNT MASQUERADE—CHATTANOOGA, Tenn., Feb. 15—Seeking to quell a wave of attacks which has plagued this city recently, Ptl. Donald Pemberton masqueraded as a woman and caught an 18-year-old Negro who tried to molest him. The patrolman shot and wounded the suspect who fled after the attempt. The officer is shown in uniform and in the disguise.

Lindy Back in Air Force, Nominated To Be a General

WASHINGTON, Feb. 15 (AP)—President Eisenhower reinstated "Lone Eagle" Charles A. Lindbergh in the Air Force today by nominating him to be a reserve brigadier general.

Lindbergh, who electrified the world when he flew alone in 1927 from New York to Paris, resigned his reserve commission as colonel on April 28, 1941, after the late President Roosevelt publicly denounced him as a "Copperhead."

The epithet "Copperhead" was first applied to Northern defeatists and appeasers during the Civil War. Mr. Roosevelt said he applied it to Lindbergh because of his activities in the America First group that sought to keep the United States out of World War II.

Mr. Eisenhower also nominated Brig. Gen. Wallace H. Graham, White House physician for former President Truman, for promotion to major general.

Lindbergh was commissioned a colonel in the Air Force after his spectacular flight to Paris in the Spirit of St. Louis. When he took off from Roosevelt Field, New York, he was an unknown reserve captain.

ARMY WORRIES SWEDES

STOCKHOLM (AP)—Neutral Sweden, whose soldiers have not fired a shot in anger for more than 100 years, is worried about a shortage of suitable officers for its army. "The brainy chaps are keeping out," is the gist of a special report just issued. "The (armed) forces are facing a serious crisis in intellectual quality."

Benson Drops Holdover, Hints Sweeping Shakeup

Charges Some Employes Seeking To Undermine Ike and Himself

By ROGER D. GREENE

WASHINGTON, Feb. 15 (AP)—Secretary of Agriculture Benson dropped a key holdover from the Truman regime today and hinted at a sweeping shakeup to oust hostile Democrats and replace them with Republicans in handling the administration's farm program.

Benson told a news conference that some Agriculture Department employes are working against the administration's farm policies and seeking to undermine both President Eisenhower and himself.

Benson

As a result, he said, the department will soon make a "careful study" of the entire situation in an effort to achieve "maximum efficiency and loyalty."

POINTS TO CRITICISM

Benson conceded there have been "some expressions of dissatisfaction" from Republican party leaders and from some members of Congress over the department's personnel lineup.

"Some of these leaders said they felt we depended too heavily on holdover Democrats," he said.

Coincident with Benson's statement, the department announced the resignation of T. Roy Reid as director of personnel. Reid, a Democrat and onetime assistant to Secretary of Agriculture Claude R. Wickard during the Franklin D. Roosevelt administration, has been an employe of the Agriculture Department since 1935. He is a native of Greenville, S. C.

MAJOR CHANGEOVER

Reid's resignation was the second major changeover in the last four days. On Friday, the department announced the resignation of Howard H. Gordon as head of the department's multi-billion-dollar crop and price support agency, the Commodity Stabilization Service.

Gordon's departure followed a reported "showdown" between Benson and officials of the Republican National Committee who complained that Gordon was slow to replace Democrats with Republicans in administering the federal farm program.

Gordon was known to be less in favor of drastic changes in the present program than Benson. For this reason he was described as a "moderate."

FUTURE SHAKEUPS

Other shakeups already have been heralded for the near future. Marcus B. Braswell, a Truman holdover, is expected to resign as associate chief of the Stabilization Service, and Asst. Secretary John H. Davis, also a "moderate," has announced he will quit later this year. Another assistant secretary, J. Earl Coke, plans to return to his old job in California.

Benson told newsmen he does not expect "100 per cent conformity" with administration policies, but does expect employes to help carry out its programs without hindrance.

The secretary denied any "rift" over farm policies, but acknowledged there has been some diversion of views over details.

RAYBURN'S WARNING

Meanwhile, House Democratic Leader Sam Rayburn of Texas served notice in a weekend speech that House Democrats "will be there when Benson tries to put over his sliding scale for farm price supports."

Rayburn commented that when a maximum and a minimum are fixed for such supports, the minimum tends to become the maximum.

Special! Tues., Wed. & Thurs.
Milk-Fed—One or 1,000——OPEN ALL DAY WEDNESDAY
FRYERS LB. 23c
LANDERS BROS. VE. 2272
243 Ponce de Leon Ave., N. E.

SPECIAL
Tues., Wed. & Thurs.
FRYERS
LB. 23c

Phone Us Your Order—We Will Have Them Ready
TRINITY POULTRY HOUSE
For Better Service—Two Stores
52 Trinity Ave., S. W.; 266 Washington St., S. W.
ALpine 8147 OPEN 'TIL 9 P. M. FRIDAY LA. 6587

Now Located in Our
NEW AND LARGER QUARTERS
L. M. Duren, owner of the E. A. Morgan Jewelry Co. and one of Atlanta's oldest business concerns, has now moved into their new home at 89 Alabama St., S. W. This new and larger store will enable us to carry a much larger selection of fine jewelry and render a better service.
Associated with Mr. Duren is Miss Ruby McCurry, buyer and manager of the Silver Department, while Mr. George Crowe heads up the Watch and Jewelry repair department.
E. A. MORGAN JEWELRY CO.
ESTABLISHED 1905
89 Alabama St., S. W.

Colds, Flu are laying thousands low!
• Avoid crowds
• Don't get overtired or chilled
• Eat simply and wisely
Florida grapefruit is "just what the doctor ordered."
• Make sure of your vitamins
Florida grapefruit's one of the world's richest and least expensive sources of resistance-building vitamin C—and you need "C" every day, your body can't store it.
• Drink extra liquids
delicious, ready in an instant with Florida fresh-frozen concentrate or canned juices.
Florida Citrus Commission, Lakeland, Florida
Stock up now on Fresh...Frozen...Canned
FLORIDA GRAPEFRUIT
Use Journal-Constitution Want Ads

HAWKES
HAD A CHECK-UP LATELY? It May Be Your Eyes!
Let our Optometrist prescribe and fit the correct GLASSES for you . . . We have all the latest style frames to fit your personality.
83 Whitehall St., S. W.
WA. 9178
Established 1870
OPTOMETRISTS and OPTICIANS

"All right if I borrow a little hot water for the laundry?"
Why borrow trouble? Get a new automatic Gas water heater and be sure of tankful after tankful of hot water whenever you want it. See your Atlanta Gas Light Company for the best hot water service money can buy . . . and it costs less!

only Gas automatic water-heaters give hot water 3 times faster!
PERFECTION automatic Gas water heaters are available in storage type up to 75 gallons. Also in 30-gallon table top model.
ATLANTA GAS LIGHT COMPANY

TERMITES SWARMING? Call FREE INSPECTION "OTTO" THE ORKIN MAN
ORKIN
CALL EM-4541

A treat worth repeating!

Natural Flavor!
Natural Bouquet!
Naturally Good!
ECHO SPRING
ECHO SPRING
ECHO SPRING
6 YEAR OLD
KENTUCKY BOURBON
86 PROOF • ECHO SPRING DISTILLING CO., LOUISVILLE, KY.

Associated Press Wirephoto

YEP, IT'S SINBAD'S BIRTHDAY—CHICAGO, Feb. 15—No, Sinbad—that's the gorilla—isn't mad at anyone. He's just gagging it up today atop the shoulders of keeper Ray Hoff because this is Sinbad's sixth birthday, which explains the cake in Hoff's hand. Sinbad has taken over the No. 1 popularity spot at Lincoln Park Zoo where he succeeded the famed Bushman.

Ex-PW Sells Gift House, Re-enlists

FREDERICKTOWN, Mo. Feb. 15 (AP)—A community-wide campaign that enabled this town to give a new home to a repatriated prisoner of war from Korea four months ago has ended up on a sour note.

Ex-Sgt. Charles E. Clubb sold the house, bought a new car and got married. Then he re-enlisted in the Army.

SURPRISED ALL

"It surprised us all the way around," said Mayor William F. Carmack. "Worse yet, the young man only got $2,300 for the place for which our people paid $3,000 before adding an estimated $1,000 in repairs."

There was a parade Oct. 18 when the 26-year-old sergeant and his mother, who never previously had owned their own home, were presented the keys to the house. Nearly the entire town of 5,000 turned out.

"I hope I'll always deserve it," Clubb said in a speech of acceptance.

NOW IN MISSOURI

Clubb now is stationed at Ft. Leonard Wood, Mo. His mother is living in a two-room apartment.

Among those who have expressed disappointment at the turn of events is Mrs. Loreta Cawood, who was a leader in the drive as head of the American War Mothers here.

"I think I can speak for a lot of people when I say we're keenly disappointed," Mrs. Cawood said. "But I'm glad we did it.

"Fredericktown's spirit is on the record, and they can't take that away from us."

'Most Wanted' Fugitive Seized

WASHINGTON, Feb. 15 (AP)—The FBI announced that Everett Lowell Krueger, 31, one of its 10 most wanted fugitives, was captured by FBI agents tonight at Las Cruces, N. M., as he was about to leave town.

Krueger was wanted for the interstate transportation of an automobile stolen during his escape from the Teton County jail at Jackson, Wyo., last May 8.

Beats Girl for Saying He Couldn't Dance

NORTH LITTLE ROCK, Ark., Feb. 15 (AP)—William Mattin of North Little Rock today was sentenced to three months in prison and fined $100 after he pleaded guilty to beating a young woman with a black jack.

Mattin complained to Municipal Judge Milton McLees that the woman told him he couldn't dance.

13,288 FEET

Divers Set 2nd Record In 6 Months

PARIS, Feb. 15 (AP)—Two French naval officers today dived farther beneath the ocean's surface than man has ever probed before. They plunged their 35-ton bathyscafe more than 2½ miles nto the Atlantic off West Africa.

Georges Houot

Lt. Cmdr. Georges-Houot and engineer Pierre Henri Willm made their second spectacular world record plunge in six months—this time to a depth of 13,288 feet 160 miles off Dakar in the South Atlantic. They beat by 2,949 feet—more than half a mile—the previous record set by Swiss Prof. August Piccard and his son, Jacques, last September in the Tyrrhenian Sea division of the Mediterranean off Naples, Italy.

The Frenchmen spent six hours below the surface today.

Houot and Willm used one of Piccard's old bathyscafes, given to the French by the Belgian navy. It performs something like a free balloon, only in the opposite direction. It operates from a mother ship to which it is not attached, navigating freely when submerged by using small electric motors.

Metal weights held to the bathyscafe's hull by magnets take the strange vessel down. When its navigators are ready to return to the surface, they release the weights. Tons of gasoline in floats, lighter than water, then lift the bathyscafe back up.

Jeweler Here Identifies 2 in Memphis Photo

A jewelry store executive yesterday looked over an out-of-town newspaper and found pictures which police believe may lead to the solution of a $75,000 armed robbery here five months ago.

The jeweler, Tracy W. O'Neal Jr., said he recognized two desperadoes pictured in a Memphis newspaper as being two of three armed bandits who robbed the Jefferson Diamond and Loan Assoc. at 8 Auburn Ave., NE, on Sept. 17.

Mrs. John B. Stokes, of 508 Penfield Ave., Hapeville, an employe in the store, verified the identification, Detective Lt. R. F. Jordan said.

The two men were arrested Saturday in Memphis following a sidewalk gun battle with police. Memphis authorities said police answering a holdup alarm at a jewelry store interrupted a holdup and the shooting followed. One officer was wounded. A third bandit escaped.

The two held at Memphis were identified as Mack Burton Montgomery, 25, of Houston, Texas, and Don Verner Stinson, 29, of Birmingham.

A friend of O'Neal noticed a story in an Atlanta newspaper about the attempted robbery in Memphis and showed it to O'Neal. Noting that the bandits operated along the same lines as they did here, O'Neal got a Memphis newspaper, found the photograph and showed it to Mrs. Stokes.

The holdup here—the largest armed robbery in Atlanta in many years—was staged at noon, while thousands hurried along the sidewalks at Five Points and several patrolmen directed traffic only a short distance away.

The bandits escaped with five trays of diamonds and $3,000 in cash.

Ava Gardner, Burt Lancaster in Oscar Derby

HOLLYWOOD, Feb. 15 (AP)—Ava Gardner and Burt Lancaster were among the surprise entries in the Oscar derby as nominations were announced tonight for the 26th annual Academy Awards.

Miss Gardner won her first Academy Award nomination for her sexy role in "Mogambo," while Lancaster was honored for his role of a tough sergeant in "From Here To Eternity."

Leslie Caron, Audrey Hepburn and Maggie McNamara also won their first Academy Award nominations for "Lili," "Roman Holiday," and "The Moon Is Blue," respectively. Deborah Kerr was another nominee for "From Here To Eternity."

OTHER ACTOR ENTRIES

Other candidates for the best actor statuette to be awarded the final winner at the 26th annual presentation March 25 were Marlon Brando for "Julius Caesar," Richard Burton for "The Robe," Montgomery Clift for "From Here To Eternity," and William Holden for "Stalag 17."

The best motion picture nominations were "From Here To Eternity," "Julius Caesar," "The Robe," Roman Holiday," and "Shane."

Up for supporting actress honors were Grace Kelly, "Mogambo;" Geraldine Page, "Hondo;" Marjorie Rambeau, "Torch Song;" Donna Reed, "From Here to Eternity," and "Thelma Ritter, "Pickup on South Street."

Lancaster Gardner Caron Hepburn McNamara Kerr

SUPPORTING ROLE

Nominated for the best performance by a supporting actor were Eddie Albert, "Roman Holiday;" Brandon de Wilde, "Shane;" Jack Palance, "Shane;' Frank Sinatra, "From Here to Eternity," and Robert Strauss, "Stalag 17."

More than 13,000 motion picture industry workers from producers to publicists voted on the nominations. Only the 1,300 members of the Academy of Motion Picture Arts and Sciences voted on the final winners.

Other nominations included:

Best direction—Fred Zinneman, "From Here to Eternity;" Charles Walters, "Lili;" William Wyler, "Roman Holiday;" George Stevens, "Shane;" Billy Wilder, "Stalag 17."

Best song — "The Moon Is Blue," "My Flaming Heart," Sadie Thompson's Song," "Secret Love" and "That's Amore."

Today on Peachtree

Nigh gone with the wind . . .

This is a chase sequence. Time, 6 p. m. Place: Peachtree and Cain. Wind roaring round the corner slaps Davison artist heading home toting big manila bag full of drawings. Gale snatches bag and tosses it under traffic where it bursts, giving forth blizzard of sketches of pots and pans, ironing boards, canisters, can openers and a deep freeze. Girl's hat blows off, follows drawings. So does girl. Traffic cop lights out after girl. Three Southern Gentlemen take off after cop. By now traffic in substantial snafu, due to be worse any second, for lo and behold, a Davison *merchant* leaps into the middle of the street flapping like a traffic cop and really louses things up. What's more, a Davison veep, walking rather grandly with a fistful of fresh camellias suddenly discovers the artist-in-distress hopping around under fenders, and of course HE has to plow into the act! Nothing like it around these parts since the Keystone Cops. In due course the art-work, which had all but gone with the wind was salvaged, the merry actors went their several ways, the cop got back on post, cars started moving, Atlanta relaxed, hurricane died down. In Sunday's paper you saw the drawings, in our Housewares booklet. So you thought some of those scars were ink-smudges? Friend, those were *tire-treads!* End chase sequence.

Babylon revisited!

A far cry from Babylon in 594 B. C. and the Hanging Gardens built by King Nebuchadnezzar to please his Queen. But here we go with new-fangled Hanging Gardens — now in earrings of blossoms in tiny bouquets. So realistic you'll have to smell 'em to tell they're not courtesy of Mother Nature. Pick your hanging garden from lilacs, daisies, violets, roses, forget-me-nots — you name it. And for just 1.98 to 2.98 plus tax per earring bouquet, you'll have Spring coming out of your ears. Davison's Jewelry, Street Floor.

Wacky wig-wag

In the wonderful Broadway hit, "Wonderful Town," Rosalind Russell bemoan the fact, that there are "100 Ways to *Lose* a Man." We have news for Miss Ro: a sure-fire way to win him: It's a real-gone shirttail shirt made by Thermojac. It's white poplin plastered with Marine signal flags that spell out potent calls for help such as: "I am drifting"; "I have damaged my rudder"; "Can you take me in tow?"; "I am afire and require immediate assistance." It's a cinch to bring the boys running. So every gal (teens or older) will please line up today for this wacky, wonderful new wig-wag system —and start signaling! Sizes 9 to 15 and just 4.98 in Davison's High School Shop, Youth Centre, Street Floor.

Davison's OF DIXIE

Sheath Sheer

Empire silhouette with flurry of low-placed umbrella pleats. White linen collar and cuffs. Navy, black.
Sizes 10 to 18____**49.98**

Sheath Sheer

High-curved wallpaper waist on slim sheath circled with tucks and taffeta bands. Navy or black, white collar and cuffs.
Sizes 10 to 18____**49.98**

Sheath Sheer

Slim and straight with shutter pleated skirt, linen collar and cuffs. Sizes 12 to 18. Black, navy _____**49.98**

String-bean sheers glorified with flurries of pleats and tucks

What's happened to the willowy string-bean sheaths of Spring? Here's what: they've gone and had their skirts glorified with miles of tucks, endless flurries of pleats. Practically no yardage has been added, but Oh! so much variety and grace. Other 1954 fashion points are high curved Empire waistlines, dazzle buttons, spanking white linen collars and cuffs. They're the prettiest sheath sheers that have happened along in many a Spring. Easy to wear. And easy to buy at just **49.98.**

Davison's Georgian Room, Second Floor

THE ATLANTA CONSTITUTION

For 86 Years The South's Standard Newspaper

CLARK HOWELL, Publisher — RALPH McGILL, Editor

Established June 16, 1868

Issued daily except New Year's, July 4, Labor Day, Thanksgiving and Christmas and entered as second-class matter at the Post Office at Atlanta under Act of March 3, 1879.

The Atlanta Constitution (morning), and The Atlanta Journal (evening), and The Atlanta Constitution and The Atlanta Journal (Sunday), published by Atlanta Newspapers, Inc., 10 Forsyth St., Atlanta, Georgia.

Subscription rates by carrier: Morning and Sunday or evening and Sunday, 1 week, 45c; 1 month, $1.95; 3 months, $5.85; 6 months, $11.70; 1 year, $23.40; Morning or evening, daily only, 1 week, 30c; 1 month, $1.30; 3 months, $3.90; 6 months, $7.80; 1 year, $15.60. Morning, evening and Sunday (13 issues), 1 week, 75c; 1 month, $3.25; 3 months, $9.75; 6 months, $19.50; 1 year, $39.00. Subscription prices by mail on request. Single copies: Daily, 5c; Sunday, 15c plus 3% sales tax on sales and deliveries made within the State of Georgia.

Again Mr. Benson Shows His Courage

Secretary of Agriculture Ezra Taft Benson yesterday moved to reduce dairy price supports from 90 to 75 per cent of parity.

For several days now it will be impossible to hear a cow or a calf bawl or moo anywhere in America. The dairymen will be out-bawling them.

Secretary Benson took the step because he had to do so.

Spring grass is beginning to sprout in some of the dairy country. In a few weeks much of it will be ready for grazing. New grass means a great boost in milk production. Spring and summer are the surplus months.

With government warehouses already bulging with millions of tons of butter, cheese and milk powder, he could not move into the spring and summer surplus season and not make room. More butter will be eaten. It will be about 8 cents a pound cheaper. But, the extra consumption won't solve the problem.

Ahead is a plan to put the butter on the grocery shelves at about 50 cents per pound and to throw what is left into the world market at the world price. That, too, will shake things up.

The farmers still have a valid argument. Benson is lowering their income. But all they must buy, fertilizer, feed and equipment, continues not merely at a high price but an increase in cost. Why "free" the farmer and "protect" manufacturers?

The move took courage. But even if the secretary had possessed none, he still would have had to lower the parity figure. He was in the shape of Uncle Remus' and the rabbit which had climbed a tree.

"But Uncle Remus," protested the little boy, "rabbits can't climb trees."

"Dis time, chile," said Uncle Remus, "Brer Rabbit he jes bleeged to climb a tree."

Secretary Benson was "bleeged" to lower the price.

Spring and the flood time of surplus milk is at hand.

* * *

United States Must Deal With World as It Is

James A. Farley stood before the Atlanta Rotary Club yesterday and said:

"The United States will have to work with the world as it is, and not as we think it ought to be."

That was his text.

It was, and is, a true one.

At the root of much of our international policy troubles is the fact that we continue to try to make Frenchmen, Italians and other nationalities act, think and react like Americans. Too much of our policy has consisted of trying to fit American-colored spectacles on the eyes of the rest of the world.

This is the way we are. It is reflected in the wistful tourist who, while in Paris or London, keeps trying to find ham and eggs cooked as he has them at home, who judges a civilization by its plumbing and telephones.

We extend this into our thinking about foreign policy.

"If the rest of the world would only become just like us, or do exactly what we tell them to, all would be well."

Jim Farley travels much of the world every year. He has been doing this for a good many seasons. He knows what he is talking about.

We cannot live alone in the world.

We must accord to other peoples "self determination."

We can't be concerned with how they do things so long as they are on the side of freedom and morality.

Jim Farley is noted for talking sense. He did so yesterday. We hope at least some of what he has to say sinks in.

We can't live alone. We do have to take the world as it is because it isn't going to be what we think it ought to be. Not all the dollars we could mint would make it that way.

* * *

Add Seed to Theme Of Man and the Land

The Georgia Crop Improvement Association, holding its annual meeting in Macon, today will see a different kind of farm movie. It diverts from the usual theme of such movies, the man and the land, to include another element—good seed.

Title of the movie, "As a Man Soweth," is self-explanatory. It clearly describes, too, the fact that hard work and good land are not the only things that make for profitable farming. There must be added another element—seed that have been bred to suit the man and the land.

The Crop Improvement Association has done a splendid job in pioneering education throughout the state on the value of certified seed. It has amassed an overwhelming amount of documentary evidence proving the value of using only high quality, proven varieties of the various crops.

Since as recently as 1946, Georgia's certified seed program has become one of the most outstanding in the nation. Beginning that year with only 3,800 acres in certified seed production, the program has now been expanded to cover 76,000 acres. The value of certified production last year totaled $6,300,000 and is adding immeasurably to farm income in general.

The day when Georgia was the dumping ground for poor-quality seeds from all over the country is past. The last vestiges of these old practices are on the way out. For that accomplishment, we are happy to give the Georgia Crop Improvement Association a lion's share of the credit.

* * *

Periodic Examinations A 'Must' for Drivers

Bus lines, railroads and airlines reexamine their drivers periodically, as often even as once a month.

The State of Georgia tests the fitness of an automobile operator once in a lifetime. In our state the driver's permit means but one thing—legal permission to operate a motor vehicle. As an indication of fitness, the driver's license isn't worth the paper it's printed on.

Many operators who were physically and mentally fit when first licensed are now incompetent at the wheel because of physical changes—diminishing sight or hearing—disease or advancing age. Yet they bear token evidence of the legal right to drive.

There have come to our attention only recently two cases of traffic fatalities in which one of the drivers obviously was incompetent; in one incident because of disease, in the other, senility.

Old age itself is not sufficient cause to bar a person from driving. Nor is a disease that cripples physically or mentally. But the licensee should be required to prove from time to time that he is competent though aged or that the effects of illness were only temporary and that the handicap has been overcome.

From the state Junior Chamber of Commerce has come the recommendation that an aptitude test for the driver's license be made mandatory and that all licenses should be rechecked every 10 years.

The Constitution strongly endorses the state Jaycee proposal. The need for periodic driver re-examination is imperative. We disagree with the Jaycees on one point, however—10 years is too long between examinations.

* * *

Big Four Conference Reaffirmed Old Facts

The Berlin Big Four conference is limping to a futile conclusion. On the surface it is difficult to see that anything was accomplished, but it doubtlessly will motivate some decisive moves in the months to come.

Looking at it from the Russian point of view, the results may not have been too happy for Moscow. Molotov trotted out the same old tactics, the old falsehoods, obstructionism and hypocrisy. His proposals varied but little from those of the past. They have been, still are and will continue to be unacceptable.

The only thing new that Moscow offered was a tantalizing "security" plan for Western Europe, designed to isolate the United States and Britain from the European continent and to make Russia its master. Let it be remembered that this offer, accompanied by trade and other lures, is attracting growing attention in certain countries—Italy and France, for instance.

The Kremlin is still playing the "divide and rule" tune, patiently biding its time.

The Western allies have gained considerable propaganda value from the conference. The old Soviet line made mandatory a continuation of the present Western course. It exploded hopes that any settlement could be reached except at the price of a Europe at Russia's mercy. It showed plainly that Moscow wants to perpetuate the tensions and to continue the partition of Europe as it now exists.

The lengthy talks established beyond doubt that the new Soviet leadership has not veered from the basic aims of Stalin. With that certainty established, the West has no choice except to proceed with its job of establishing a Western European army and to implement other plans to insure unity and strength.

Finally, the conference reaffirmed the wisdom of basic American foreign policy over the past few years. Continuity of that policy is assured by Russian talk and actions.

'Father, Dear Father . . .'

Pulse of the Public

Invention Use Tax Suggested as Method To Increase State's Share of Federal Funds

Brookhaven—A state tax that will divert a part of the profits that are being made from the free use of inventions on which the patents have expired and which have become the common property of all the people must do these things:

(a) Exempt a reasonable return on the capital invested before sharing any part of the profits.

(b) Assist capital in providing a market, so all the people can buy and use the goods produced.

(c) After an exemption of 6 per cent on the capital invested, as a cost of capital, divert 20 per cent of the profits as a security tax for the purpose of matching all demands for federal grants. This 20 per cent tax on the profits of those operating these devices would yield the state about $254,000,000 annually.

Half of this sum would be paid from the profits of the citizens operating these devices and half would be deducted from the annual federal taxes. By using a part of these funds in meeting the federal matching requirements the state could obtain an additional $300,000,000 in federal funds.

This would enable the state to recover about $427,000,000 from the $635,000,000 the state is paying in federal taxes annually. Georgia would then still be paying in federal taxes each year more than the total cost of the Panama Canal.

W. C. BURNS.

• • •

David Lawrence Hit As Tiring Democrats

Atlanta—And another thing the Democrats are getting pretty sick and tired of is David Lawrence.

I am convinced that if he would spend some time repudiating some of the things his party is accepting as policy and some of the boys who are responsible—he would be better off, his party might listen to him, and we could go ahead supporting the things that have come on down through the Democratic regime.

Try that, Mr. L., and you'll be real busy. But if you don't do it, the Democrats may do a right sizable job of repudiating for you, next November.

C. CRAWFORD.

• • •

Mrs. Turner Agrees TB Patients Need Aid

Atlanta—I wish to commend the Constitution for the fine editorials concerning TB patients and I certainly agree that Atlanta should have facilities for taking care of them.

Can't we do something to help the situation?

MRS. HERMAN L. TURNER,
Covenant Presbyterian Church.

• • •

Pastor's Study Called Valued Contribution

Atlanta—This is to acquaint you with my feeling of loss at not finding Robert Giffen's daily writings for the past weeks.

It seemed to me and to many of my friends that an interesting and valuable contribution to better living was being made by his intelligent answers. Can you not persuade him to continue?

Personally I get much from your paper. Especially Dr. Allen, Mr. Giffen, and enjoyment from Mr. Goren's bridge hands.

Mr. Reeves' quip about saving transfers instead of marriage licenses was tops and there is always McGill's good sense and good writing.

MARIAN M. CORDES.

Thomas L. Stokes

Bill Poses Threat To Gas Regulation

WASHINGTON—There is the "Eisenhower Program" before Congress of which you hear so much—and then there are other matters of which you hear practically nothing. This is not surprising, for they are not to your best interest, and it's well to keep them quiet.

Of such is a bill that slipped through the House last session. Now it is tucked away, oh, so innocently, on the Senate calendar reserved ostensibly for "minor bills." The plan is to bring it up and get it through the Senate this week without any fanfare, and get it made into the law of the land before you catch on.

It's hardly "minor," even though it requires only a page of technical language to tell. For its seemingly guileless words would open the way to remove the regulatory authority of the Federal Power Commission—which is supposed to protect you—from many big natural gas and pipeline companies. Instead, regulation would be left to the states, upon which, we have found from experience, you can't always depend.

You may get mixed up about threats to natural gas regulation, and no wonder. They break out all over. One was discussed here a few days ago. That was within the Federal Power Commission itself. It has to do with a case pending there involving the Panhandle Eastern Pipe Line Company, which is trying to get the FPC to establish a new rate base that would boost the price of gas to you, the consumer.

The operation now at the capitol centers around the bill mentioned earlier—H. R. 5976, it is. It almost sneaked through the Senate in the confusion at the end of last session, and would have but for Sen. Douglas (D-Ill.), who caught the trick with his eagle eye and objected. Twice this session he stopped its enactment by his objection when it was called on the calendar.

In a report on June 9, 1951, the FPC opposed an earlier bill. That was in the 82nd Congress. The Senate Interstate Commerce Committee revised it to meet FPC objections. It then passed the Senate, but the House did not act.

Now we come to the present bill, H. R. 5976, which started its career in the 83rd Congress. It carries the provisions to which the FPC formerly objected in S. 1084. But the FPC, which has been re-shaped in the Republican administration, now has approved the measure—that is, all of its five members except Commissioner Dale Doty, a Truman administration appointee.

As it stands now, the measure not only would except from FPC regulation a number of natural gas companies that clearly are interstate. It would open the way for many others, and some of the major ones, to escape regulation by slight rearrangement of their corporate structure—such as creating wholly-owned subsidiaries to purchase gas at the border of a state which they supply and finish the transaction within the state. It is pointed out also that the bill's formula could be applied to electric utilities so as to exempt them from FPC regulation.

Leo Aikman

When Abe Sent His Photo South

Lincoln Day Postscript: When Georgia's Alexander H. Stephens, vice president of the Confederacy, and A. Lincoln met for a peace talk two months before Appomattox, "Little Alec" mentioned the fact that his nephew Lt. John Stephens was a Federal prisoner. He wasn't asking favors, he just hoped Lincoln would get word to the boy that all was well at home. Instead the President of the United States ordered the prisoner paroled to him in Washington.

Dr. Robert Stephens, great-nephew of Alexander Stephens, told the story in the "Lincoln Herald," June, 1943. Dr. J. T. Dorris retells it in his "Pardon and Amnesty Under Lincoln and Johnson" (University of North Carolina Press).

The Confederate officer, John Stephens, went into the Lincoln's presence surprised and apprehensive. He came out elated. The President was arranging an exchange for a Federal officer of equal rank held by the Confederates.

After President Lincoln gave Lt. Stephens the letter of exchange, the story goes, he reached into his desk and took out a small photograph of himself. He autographed it, "A. Lincoln," and handed it to the young Confederate, saying, "Suppose you take this along with you. I don't expect there are many of them down South."

• • •

THESE THINGS I See and Hear: Classified in Marietta Journal—"DOG GONE—Honey's lost. Illiterate, lazy, sleep-and-eat beagle hound. Gunshy, don't even hunt rabbits; no good for answering the phone, errands, or baby sitting, but we love her." (A detailed physical description of the dog followed). Owner Fred Swain says the copy was effective. He had his Honey back within a few hours . . .

According to the Tea & Coffee Trade Journal, a pound of coffee should brew out 40 to 60 cups depending on how strong you like it . . . In Denver, Gilda Gray's suit for a million dollars charging Rita Hayworth with stealing the shimmy has been dismissed by court order. The case was started by an original motion from Miss Gray followed by a motion from Miss Hayworth. It was ended by a motion from the court.

• • •

HIGHLINES: We spent a recent week-end in Atlanta on business. Seemed to us like there were more blondes—of the bottle variety. Purely an observation. —Carl Rountree in The Dawson News.

With the exception of Forsyth, perhaps every town in the world is afflicted with people who have thus far failed to realize that they cannot take their money to hell with them.—Harold G. Clarke in the Monroe Advertiser.

Modern jets are rapidly approaching the speed of small town rumors.—"Depot Dope" in The Grantville Gazette.

Jack Spalding

Dice Are Loaded Against Ex-Cons

A prison record is indelible. It follows a man through life. He can't shake it. Unless he's an extraordinarily strong character he never may rise above it. Marked once with the sign of prison he spends the rest of his time in the shadows. On his release from jail he finds society hostile and suspicious. What does he do? He may find a job and do all right. The chances are good, though, that he will return to crime.

By far the greater part of our crimes are committed by repeaters. Some of these repeaters are natural-born criminals, and all the rehabilitation programs, all the parole and probation officers in the world can do nothing for them. Others are average human beings. They even may have been innocent of the crime for which they served time. Society, however, has given them a bad name, and they can't live it down. They turn to crime to keep on eating.

The last Fulton County grand jury appointed a commission to go into the matter of released prisoners, and what to do about them. The problem is partly one of finding them employment. That involves selling them as good citizens to the employers of the community, and certainly it means more training in prison camps than the traditional job of making little ones out of big ones.

Leland Dean, one of the members of the commission is a personnel man. He is familiar with the personal advancement program at the federal penitentiary. Under this program a prisoner can spend his spare time polishing his legitimate talents against the day he goes home. Personnel clubs throughout the nation have interested themselves in placing ex-prisoners in jobs with varying degrees of success. Some employers like the idea, others are strongly opposed.

Judge A. L. Henson, chairman of the investigating commission, is all for the personal advancement program, plus what he calls an incentive system. The judge is against prisoners simply sweating out their time. He would prefer to see them improving themselves against the hour of their release. He would like to see an incentive system installed in the jails and prison camps of Georgia. Under it a model prisoner would receive an honorable discharge, a sort of a receipt that he had paid his debt to society in full. With this discharge in his pocket he should be allowed to start living again without prejudice.

In the meanwhile crime either is on the increase, or the police are better at catching criminals than they once were. In 1953 the prison population of the nation rose 27 per cent above the preceding year while the general population increased only 5 per cent. If this sort of ratio continues it won't be long before there are more people in jail than there are outside.

If the trend is to be slowed and eventually reversed, the whole field of law enforcement should be re-examined. Rehabilitation is a good, mouth-filling word, and nearly everybody renders it lip service. But somewhere along the chain of arrest, conviction, incarceration, parole and freedom there is a flaw. Somewhere there is a gap between the theory and actuality that should be closed.

Charles L. Allen

Thomas Was Not With the Others

Three times within two days I heard the words "Doubting Thomas." The phrase is a common part of our speech and the reference, of course, is to the perplexity which Thomas showed when he was told that Christ had indeed triumphed over the grave on Easter morning.

Thomas is a little more than a name in the first three Gospels. In John's Gospel, however, he figures prominently, especially in the later chapters.

Thomas was not with the disciples to whom Jesus appeared on Easter evening. The others told him of Christ's triumph over death and the grave.

What they said seemed incredible to him. "We have seen the Lord," they affirmed. Thomas replied, "Except I shall see in his hands the print of the nails, and put my finger into the prints of the nails, and thrust my hand into his side, I will not believe" (John 20:25).

Thomas was slow to believe so marvelous a witness, hesitant to understand so glorious a manifestation of God's will. Through the many centuries which have followed, innumerable preachers have gently chastised him, and the words "doubting Thomas" are used to identify anyone who will not take another man's word at face value.

But are we not too critical when we summarize the life of Thomas with so easy a phrase? The words "doubting Thomas" tell only part of the story. We must never forget that when Christ revealed himself to the skeptical disciple, it was Thomas who spontaneously affirmed the most succinct yet comprehensive affirmation of faith in all the Bible: "My Lord and My God" (John 20:28).

Thomas was the kind of person who wishes to experience great matters of faith individually. He had been denied the revelation others had shared. He refused to take what they said on their say alone.

Futhermore, would it not be difficult for any man to believe, on another's word alone, so great a truth? When darkness shrouded Calvary on the day of Christ's crucifixion, Thomas with the others believed that darkness had fallen over the great joy and love of their lives. The One whom they had loved, the One who had given to each a purpose and meaning for life the One in whom all their hopes had been placed—that One was dead now, a victim of evil schemes.

None will question that Thomas loved the Master with a devotion and loyalty and courage not outmatched, at least, by any of the other disciples. To be told, as he was, that Christ was alive seemed preposterous.

Here is a situation to startle the most gullible of minds: Life had conquered Death, God was victor over evil men, Christ lived. Thomas hesitated to accept what the others said, but when he saw with his own eyes and felt with the sensitiveness of loving hands, then he exclaimed: "My Lord and My God." No other disciple expressed so great a faith.

More on this tomorrow.

David Lawrence

Pre-Strike Voting Could Save Billions

WASHINGTON—A method of cutting down the number of strikes in America and at the same time increasing the value of collective bargaining has been approved by President Eisenhower as a desirable addition to federal law. But, unfortunately, labor-union leaders as well as some management groups have been rejecting the formula without studying the possibility of amending it to make it suitable to both sides.

There has been a great deal of misunderstanding, for instance, in recent weeks about a pre-strike vote to be taken among the workers. If the purpose of the vote were merely to find out whether the officers fully represent the union members in declaring a strike, there would be no value in the plan. For, on such occasions, the workers would always vote anyhow to uphold the hands of their negotiators.

But the latest version of the so-called "pre-strike" plan goes much deeper into the question of avoiding the huge economic losses suffered in this country every year by workers and management alike. It calls for a pre-strike vote only on the "final" offer by management.

This means that management would have to decide the maximum that it was willing to concede and to stand on it firmly, even if a strike did come.

So far as the workers are concerned, if they rejected the "final" offer and a strike did materialize and they didn't come out any better in the end than they would have if they had accepted the offer made before the strike was called, there would be fewer strikes subsequently. For both the leaders and the workers would know the next time that a strike was not going to be beneficial.

Certainly the new plan for a pre-strike vote on the "final" offer of management might not in every case prevent a strike but, if it succeeded in preventing 85 per cent of the strikes, America would save billions of dollars every year. The largest part of this, of course, would be savings to the workers, who rarely ever gain enough out of the agreement finally consummated after a strike to make up for what they lose in their pay envelopes during a prolonged strike.

Labor-union leaders may find on further examination that a pre-strike vote on the "final" offer of management gives them the biggest stimulus to successful negotiations they have ever had and still prevents immense economic losses to all concerned.

GEORGIA NEWS

3 Admit Burglaries In 6 States

A trio, one man and two women, have been jailed at **Clarkesville** in connection with a series of burglaries and safecrackings in Georgia, South Carolina, Mississippi, Alabama, Tennessee and North Carolina, GBI Sgt. Woody Wilson announce Wilson announced.

Wilson listed the trio as Nobie Whitfield, 28, of **Alto**; his sister-in-law, Edna Roach Whitfield, 18, and his sister, Mary Whitfield, 24.

Wilson said the three admitted 26 burglaries in the six states. He said that Lloyd J. Craves of Alabama is also wanted in connection with the burglaries.

Georgia cities in which the trio admitted burglaries included **Gainesville, Augusta, Alto, Lakemont, Savannah, Atlanta** and **Turnerville**, Wilson said.

Mary Whitfield was arrested in Habersham County by Sheriff George Pardue. The other two were picked up by troopers C. A. Veal and C. E. Atkinson near **Toccoa.**

Dalton Plans 'Follies'

Mrs. Clarence Johnson Jr. has been named president of the Junior Woman's Club in **Dalton.** She said the club plans to sponsor the "Follies of '54" April 6-7. . . . The God and Country award of the Boy Scouts of America was presented to Eagle Scout Mac Fletcher in **Jackson** . . .

Mrs. Johnson

Gainesville has raised water rates 20 per cent, effective with May billings. The increase was voted after **Atlanta** engineers reported a water and sewerage survey showed that $1,345,000 will be needed to meet requirements for the next 10 years. . . . A. L. (Gene) Evans defeated Charlie Carter for the post of commissioner-at-large in a recent **Hazlehurst** city election.

Bodies Under Tractor

Tim Pittman, son of Dr. and Mrs. Oliver Pittman of **Commerce,** has received the Eagle Scout badge, the highest award in scouting. . . . Approximately 300,000 pine seedlings are being planted in Fort Yargo near **Winder,** Park Supt. W. S. Fricks announced. . . .

Tim Pittman

The bodies of Billy Joe Malone, 20, and his wife, Pauline, 17, were found Sunday pinned underneath a tractor on the **Worth County** farm of J. G. Aultman, Coroner Alston Banks announced. He said they were apparently using the tractor to plow a firebreak when the tractor turned over. . . . Georgia high school dramatic groups and their directors will be guests of the University of Georgia in **Athens** at the fifth annual State Drama Festival Feb. 26-27. . . . Jim Peters of **Moultrie** has been elected president of Kappa Sigma fraternity at the University of Georgia. . . . An interdenominational meeting will be held Sunday, Feb. 28, at Lucy Chapel Methodist Church at **Jefferson ville** to launch a soil and water saving project calculated to benefit more than 100 **Twiggs County** farms.

Associated Press Wirephoto

"GOAT" TYPE DOG—IN KOREA, Feb. 15—"Billie," a coal-black goat belonging to a 7th Regt. Marine battalion, was an added entry in the 1st Division's dog show last week. He was entered in the "medium" class, but won no prize. Pfc. R. J. White is handler.

Sons of Gray Cold to Praise For Lincoln

SAVANNAH, Feb. 15 (AP)—The Confederacy had the official word tonight that the South has not yet buried the hatchet.

Neill Bohlinger, Little Rock, Commander in Chief of the Sons of Confederate Veterans, made it clear in a notice to local sons that recent conciliatory remarks of SCV publicity director John Virden do not represent the views of the SCV or those of its commander in chief.

Col. Virden was quoted as saying in Lincoln Day exercises in Washington "We decided 90 years was long enough to hold a grudge. Lincoln belonged to all the people. He was a good deal more than an Illinois Republican."

Col. Virden Friday became the first SCV representative in history to place a wreath at the Lincoln Memorial.

But the notice received here today from Commander Bohlinger stated:

"The statement and sentiment in the interview was entirely unauthorized."

Game Chief Hits U.S. Fish Trap Tax Plan

By BILL ALLEN

State Game and Fish Commission Director Fulton Lovell yesterday blasted an Army Corps of Engineers plan to tax owners of rough fish control baskets at $50 apiece as "an infringement not just on state's rights but on man's inherent outdoor rights."

He said that Army Secretary Robert Stevens has proposed a $50 per trap tax and a $25 per man and net tax used on any navigable stream or lake.

He said local Army Corps of Engineers spokesmen interpret the plan as affecting all navigable streams, harbors and the Allatoona, Clark Hill, Jim Woodruff and Buford Dam reservoirs which were constructed under the corps' jurisdiction.

Lovell pointed out that Georgia is beginning this spring its first licensed basket program to clear "rough" or undesirable fish from the state's ponds and streams. The baskets, of a specially constructed type, will be taxed by the state at $1 apiece.

"I know," Lovell said, "that the Army secretary may be trying to raise money. But I do not believe that the people anywhere in the nation will allow him to do it at the expense of a poor basket or gill net fisherman. And conservationists will balk at anything that discourages rough fish control work."

Lovell said the Army engineers get power to place the fee through an act passed in 1886.

The State Game and Fish Commission expects to sell 10,000 basket permits this spring. The federal fees applicable to the baskets would amount to $500,000, and those applicable to shad fishermen who now are licensed to use gill nets would amount to $250,000, he said.

(ADVERTISEMENT)
FASTEST KNOWN RELIEF FOR GAS ON STOMACH
BELL-ANS
TABLETS—25¢ ALL DRUGGISTS

"BC"
QUICK-DISSOLVING FAST-ACTING BC TABLETS & POWDERS
EASES PAIN AND DISCOMFORT due to COLDS
"BC" Headache Tablets and Powders really work fast to relieve headaches, muscular aches and pains and the general discomfort so frequently caused by colds. "BC" Tablets and Powders are also wonderfully effective for neuralgia and functional periodic pains. In both, Tablet or Powder, you get the same famous "BC" formula—The same fast relief.
FROM 10c TO FAMILY SIZE BOTTLES OF 50 & 100 TABLETS

8 Flights Daily to
CHICAGO
9:25 a.m. DC-6
12:30 p.m. DC-6 One-Stop
12:50 p.m. Convair
2:55 p.m. Convair
5:00 p.m. Convair
6:55 p.m. DC-6 Non-Stop
7:00 p.m. Convair
2:50 a.m. Convair Coach
(Coach fare $26.00 plus tax)
DETROIT thru Convair Service via Delta-C&S and TWA. Lv. 5:00 p.m. Ar. 9:57 p.m.
Phone: LAmar 3242
Ticket offices: Piedmont Hotel
Biltmore Hotel
(free off-street parking)
or call your Travel Agent
Delta-C&S

Big First Complete Edition
GEORGIA CAPITOL DIRECTORY
and STATE GUIDE
350 Photographs—212 Pages
List of all state departments.
All County Officials—U.S. Agencies
Dixie Directory Publishers
606 N. Highland Ave., N. E.
At Your Favorite Bookstore
$3.00 per copy, plus 9c sales tax.
Name .....
Address .....

You'll Swear
You Have A Brand New Skin
and quicker, too!

The moment patented Lanolin Plus *Liquid* penetrates your thirsty skin, an improvement begins to take place. The very first morning after your first nightly use of Lanolin Plus *Liquid*, you'll SEE quite an improvement . . . Dryness will seem to have vanished—your skin will feel softer to your touch. It's the abundance of cholesterols and esters given to your skin by Lanolin Plus *Liquid* that produces this new softness and smoothness. And the softer and smoother your skin becomes, the more those tiny, dry-skin lines and premature wrinkles fade. Within a week you'll swear you have a lovelier new skin! Start with Lanolin Plus *Liquid* tonight. See that promised difference tomorrow morning. Only $1 plus tax.

Lanolin Plus Liquid

Lanolin Plus Liquid Make-Up $1.00*
Lanolin Plus Shampoo $1.00
Lanolin Plus Hand Lotion $1.00*
Lanolin Plus Liquid Cleanser $1.00*
Lanolin Plus Cleansing Cream $1.00*
Lanolin Plus For the Hair $1.00*
Lanolin Plus Body Lotion $1.50*
*plus tax

Gowen Letter Bore Seal, Solon Says

Gubernatorial candidate Charles Gowen, who recently charged Lt. Gov. Marvin Griffin with "apparently" using state-supplied stationery for campaign purposes, was charged with that offense himself yesterday.

Rep. C. C. Perkins of Carroll County reported receiving a letter, signed by Gowen, asking "that you will decide to support me for which I will be very grateful."

"SLIPPED UP"

Perkins said Gowen apparently "slipped up" in mailing the letter. It carried a replica of the Great Seal of Georgia and the letterhead of the House of Representatives, House Chamber.

"It's either the same stationery they give us for state business, or Charlie has had it reproduced as Griffin said he had his stationery reproduced," Perkins commented.

Gowen had said Griffin should neither use state stationery nor reproduce such stationery for compaign purposes.

Gowen, contacted in Brunswick, said if House stationery was used for the Perkins letter it was an error made in his law office by secretaries accustomed to using it on letters to representatives.

Gowen added that this was an isolated instance, which may or may not have been repeated two or three times.

New Kind of Safe Tablet
ENDS BED-WETTING
Without electrical devices, sheets, alarms. Medically proven 75% effective. DRY-TABS must stop BED-WETTING or money back. Full supply of DRY-TABS only $3.00. On sale at Lane-Rexall and drug stores everywhere.

YOUR GAS COMPANY'S 97th YEAR WAS
ANOTHER YEAR OF PROGRESS

Starting gas service with the lighting of 50 gas street lamps in Atlanta on Christmas Day, 1855, Atlanta Gas Light Company was granted its charter by the General Assembly of Georgia less than two months later—February 16, 1856.

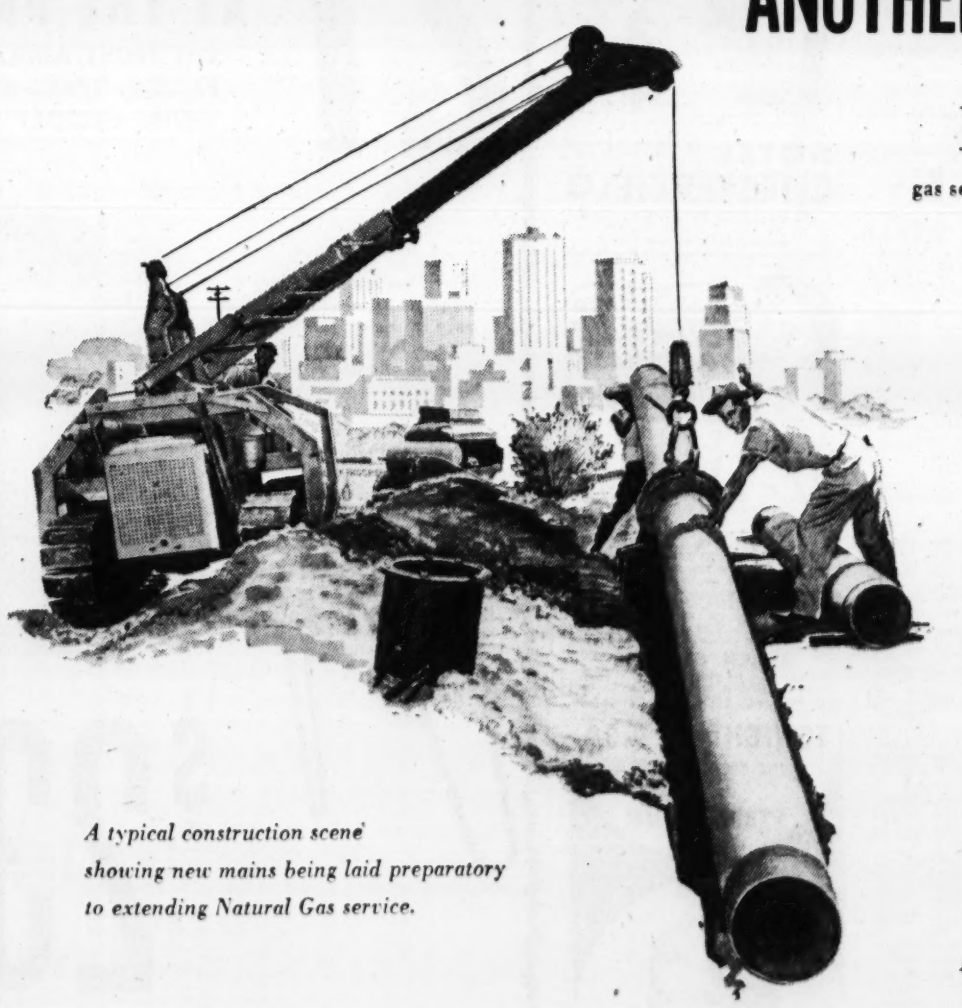

A typical construction scene showing new mains being laid preparatory to extending Natural Gas service.

1953 marked Atlanta Gas Light Company's 97th year of gas service in Georgia. It was another year of progress — a year of expansion in and with the communities we serve. Gas sales reached an all time high of over 988 million therms; gas meters in service set a new high, totaling 242,998 in 42 communities; and in the Greater Atlanta area alone approximately 157 miles of new gas mains were laid. Five new communities were added to our lines. Clarkston, Pine Lake, and Stone Mountain started receiving natural gas service near the year's end, and construction work was practically completed to start natural gas service in Sandersville and Tennille at the turn of the year. Augusta, North Augusta and Aiken, South Carolina, were converted to natural gas, a forward step that will encourage still greater expansion in that area, one of the fastest growing in the nation.

1954 promises the same steady progress and expansion with gas sales estimated at over 990 million therms. As we enter our 98th year of gas service in Georgia, with over 70% of our stock owned by Georgians, the majority of whom live in the communities we serve, it is with a renewed awareness of our public trust to bring you the best gas service possible.

ATLANTA GAS LIGHT COMPANY
Serving
AIKEN (S. C.) • ATHENS • ATLANTA • AUGUSTA • AVONDALE ESTATES • BARNESVILLE • BREMEN • BRUNSWICK • CALHOUN
CARROLLTON • CEDARTOWN • CHAMBLEE • COLLEGE PARK • DECATUR • DORAVILLE • DOUGLASVILLE • EAST POINT
FOREST PARK • FORSYTH • GORDON • GRIFFIN • HAMPTON • HAPEVILLE • JONESBORO • MACON • MARIETTA
McINTYRE • MILLEDGEVILLE • NEWNAN • NORTH ATLANTA • NORTH AUGUSTA (S. C.) • PAYNE CITY • PINE LAKE
ROCKMART • ROME • SANDERSVILLE • SMYRNA • STONE MOUNTAIN • TENNILLE • THOMASTON • VALDOSTA • WAYCROSS

TV and Radio Today

Staff Photo—Van Toole

STARLETS MEET LUCILLE BALL-DESI ARNEZ FANS HERE
Perry Sheehan, Left, and Kathryn Reed Lounge in Trailer

Television-Radio Highlights

VARIETY

Bob Hope will present a full-hour of comedy, songs and guest stars and a special tribute to an outstanding American woman during the Bob Hope Television Show tonight.—Channel 2 at 8 p.m.

Julian Maddox, president of the Dixie Camera Club, will discuss the forthcoming fifth annual Atlanta Historical Photography Exhibition, when he is a guest on Don Elliot's Today in Georgia.—Channel 2 at 9 a.m.

Jacquelin Susan is guest panelist on This Is Show Business when guest artists will be: comedian Georgie Kaye, dancer Lucienne Ashour and recording artist Frank Murphy.—Channel 5 at 9 p.m.

Basil Rathbone, star of stage and screen, will join the panel of The Name's The Same, replacing Bill Stern.—Channel 11 at 10:30 p.m.

His son's facility for accumulating shiners leaves Danny Thomas with the gnawing conviction that the boy is becoming a ruffian on Make Room for Daddy.—Channel 11 at 9 p.m.

Phil Napoleon's Dixieland Jazz Band and a new European dance act, Three's Company, will be featured on the Kate Smith Show.—Channel 2 at 3 p.m.

Jo Stafford sings one of her most popular hits, the hillbilly-styled "Temptation" when she presents another of her song sessions.—Channel 5 at 7:45 p.m.

DRAMA

"Margin for Victory," the American Revolution spy drama, will star Francis L. Sullivan.—Channel 11 at 7:30 p.m.

The U.S. Steel Hour will feature "Highway," an appealing story of a young couple caught in the scramble for easy money.—Channel 11 at 9:30 p.m.

Circle Theater features a drama, "Run to the Magic," a story of memory of lost love which haunts a woman. Anna Lee and John Archer co-star.—Channel 2 at 9:30 p.m.

Gene Raymond plays the lead in the Fireside Theater production of "The Grass Is Greener."—Channel 2 at 9 p.m.

Starlets Find 'Lucy' Is Like A Neighbor

Lucille Ball's fans aren't just fans, they're her neighbors—plain, ordinary folks who like to think of her "I Love Lucy" TV show as a back fence visit with the redheaded comedienne.

At least that's what two starlets who starred with Lucille and Desi Arnez in their new film, "The Long, Long Trailer" think after their brief visit to Atlanta yesterday.

The two starlets—blonde Perry Sheehan and brunet Kathryn Reed, who are featured in the film—set up shop on Pryor street in a facsimile of the Arnez-Ball house trailer used in the film. Throughout the day "I Love Lucy" fans walked through the trailer and stopped to chat with them about the two television personalities.

"The fans here are concerned with their marital status, with their children and their home life. They ask about them as though they were inquiring of a close relative or a neighbor," said Miss Reed.

"The Long, Long Trailer," a full-length comedy, opens Saturday at Loew's Grand.

NETWORK TIMETABLE

TUES. A. M.	WSB-750 (NBC) FM 98.5 Meg.	WAGA-590 (CBS) FM 103.3 Meg.	WGST-920 (ABC) FM 94.1 Meg.	WQXI-790 (Mutual) *Network Prog.
5 :00	Silent	Silent	Silent	Silent
:15	Dixie Farm	Silent	Silent	Silent
:30	& Home Hr.	Gospel Time	Hillbilly Hits	Bob McKee
:45	Farm & Home	Farm Fest	Hillbilly Hits	Bob McKee
6 :00	Z. Clements	Hillbilly	Rev. Latham	News; Bob
:15	Serenade	Hit Revue	Hymn of Day	McKee
:30	News; Sunup	News	Musical Mom.	Bob McKee
:45	Serenade	Early Worm	Finis J. Dake	Bob McKee
7 :00	Merry-	Early Worm	Bob Siegrist	News; Bob
:15	Go-	Clark News	Bill Lowery	McKee
:30	Round	News; Early	Wea., News	News
:45	News	Worm	Bill Lowery	Bob McKee
8 :00	News*	World News*	Bill Lowery	News; Bob
:15	Morning	Early Worm	Bill Lowery	McKee
:30	Mel-	Early Worm	Bill Lowery	Bob McKee
:45	odies	Early Worm	Bill Lowery	G. Heatter*
9 :00	News; Kitch-	News*	Breakfast	News; Bob
:15	en Klub	Helen Parris	Club*	Watson's
:30	Listen Ladies	Perry's	Breakfast	Platter
:45	Phil Regan	Kitch.; News	Club*	Party
10 :00	Welcome	Arthur	True Story*	Bob
:15	Traveler*	Godfrey*	Whispering	Watson
:30	Bob Hope*	Arthur	Streets*	News*; Bob
:45	Break Bank*	Godfrey*	Girl Marries*	Watson
11 :00	Strike It	Arthur	Grand Cen-	Mkts.; Bob
:15	Rich*	Godfrey*	tral Station*	Watson; N's*
:30	Phrase Pays*	News; W. W.	Mod. R'mnce*	Queen for
:45	2nd Chance*	Rosemary*	Dean Dickens	a Day*

TUES. AFT.	WSB-750 (NBC) FM 98.5 Meg.	WAGA-590 (CBS) FM 103.3 Meg.	WGST-920 (ABC) FM 94.1 Meg.	WQXI-790 (Mutual) *Network Prog.
12 :00	News	News	Dean Dickens	C. Massey*
:15	Farm News	Helen Trent*	News	News*; Best
:30	Back to	Gal Sunday*	Eddy Arnold	On Wax
:45	the Bible	Aunt Jenny*	Western Sw'g	Best On Wax
1 :00	Markets; Ga.	Road of Life*	Finis J. Dake	News; Best
:15	Jubilee	Ma Perkins*	Atlanta	On Wax
:30	Little Show	Dr. Malone*	Ball-	Best On Wax
:45	Little Show	Guid'g Light*	room	Best On Wax
2 :00	Housewives'	W. Warren*	Atlanta	Gems of
:15	Corner; News	P. Mason*	Ballroom	Melody; N's*
:30	Ladies Fair	Nora Drake*	Atlanta	Gems of
:45	Ladies Fair	Brighter D.*	Ballroom	Melody
3 :00	Life B'tiful*	H'top House*	Mama Goes	Herb Harris
:15	Road of Life*	House Party	a Shopping	Herb Harris
:30	Pep'r Young*	House Party	Atlanta	Herb Harris
:45	R. H'ppiness*	Wiz. of Odds*	Ballroom	Herb Harris
4 :00	B'stage Wife*	2nd Mrs. B.*	Under Fire	News; P'tree
:15	Stella Dallas*	S'hine Sue*	Ballroom	Open House
:30	Wid. Brown*	Top Five	Tony Martin	Peachtree
:45	W. in House*	Top Five	Ginger Rogers	Open House

TUES. EVE.	WSB-750 (NBC) FM 98.5 Meg.	WAGA-590 (CBS) FM 103.3 Meg.	WGST-920 (ABC) FM 94.1 Meg.	WQXI-790 (Mutual) *Network Prog.
5 :00	Just Pln. Bill*	Top Five	Dick Powell	Sgt. Preston
:15	F. Pg. Farr'll*	Top Five	Bob Siegrist	of Yukon*
:30	L. Jones*	Sports; News	Peggy Lee	Sky
:45	Pays Marr'd*	C. Massey*	Uncle Eb	King*; News*
6 :00	Headlines	A. Jackson*	Uncle Eb	Open House
:15	Views of N'ws	G. Lombardo	Uncle Eb	News
:30	Sports; Music	News	Bill Stern*	Open House
:45	to Remember	L. Thomas*	Bob Siegrist	Sportscope
7 :00	Alex Dreier	Hall of	Vandercook*	F. Lewis*
:15	Sunsh. Boys	Favorites	V. Wisdom	Harris News
:30	M. Beatty*	Chorallers*	Uncle Eb	Gab. Heatter*
:45	One Man's F.*	E. R. M'rrow*	Les Griffith*	Go To Town*
8 :00	Dinah Shore*	Proudly	3-City B'line*	Mickey
:15	Fr'k Sinatra*	We Hail	News	Spillane*
:30	Barrie Craig*	Mr. and Mrs.	Music Out	High
:45	Barrie Craig*	North*	of the Night	Adventure*
9 :00	Dragnet*	Johnny	Music Out	Bill Henry*
:15	Dragnet*	Dollar*	of the	Murray-
:30	News; Rocky	My Friend	Night*	Go-
:45	Fortune*	Irma*	Canham*	Round
10 :00	F'b'r McGee*	Galen Drake*	News*	F. Edwards*
:15	You T'p This*	Galen Drake*	Diggin' Discs	Mr. Mystery*
:30	College	L. Parsons*	Diggin' Discs	Murray-Go-
:45	Quiz Bowl*	School of Air	Diggin' Discs	Round
11 :00	5-Star Finals	News*	Diggin' Discs	News; Mur-
:15	M. Beatty*	Bel.; News	Diggin' Discs	ray-Go-R'nd
:30	Sleepy	Orchestra*	Diggin' Discs	Murray-Go-
:45	Hollow	Orchestra*	Diggin' Discs	Round; N'ws*
12 :00	News; Var.	News; Silent	Diggin' Discs	Murray-
:15	Variety	Silent	Diggin' Discs	Go-Round
:30	Variety	Silent	Silent	Murray-
:45	Var.; News	Silent	Silent	Go-Round
1 :00	Music	Silent	Silent	Till 1:05 a.m.
:15	All Night	Silent	Silent	Silent

TUES. A. M.	WSB-TV—2 (NBC)	WAGA-TV—5 (CBS-D) *Network Programs	WLW-A—11 (ABC)
5 :00	Today*	Silent	Silent
:15	Today*; Wea.	Silent	Silent
:30	Today*	Silent	Silent
:45	Today*	Silent	Silent
6 :00	Today*	Silent	Silent
:15	Today*	Silent	Silent
:30	Today*	Silent	Test Pattern
:45	Today*	Rel. Viewpoint	Early Birds
7 :00	Today in	School of Air	News
:15	Georgia	News	Thought Day
:30	Today in	Lillian Church	Little People
:45	Georgia	Brighter Day*	Little People
8 :00	Ding Dong	Arthur	Uncle Ray's
:15	School*	Godfrey*	Comics
:30	Betty White*	Arthur	Easy Chair
:45	Betty White*	Godfrey*	Easy Chair
9 :00	Hawkins Falls*	A. Godfrey*	Photo Quiz
:15	3 Steps H'ven*	Charm Circle*	Dick
:30	Ask	Strike It Rich*	Van
:45	Washington*	Strike It Rich*	Dyke; News
10 :00	Bride-Groom*	News	"Those Kids
:15	Zeke Clements	Love of Life*	From Town"
:30	News	Search for T.*	with Percy
:45	"Thunder	Guiding Light*	Marmont
11 :00	Rock"	TV Ranch	"Those Kids
:15	with	TV Ranch	From Town"
:30	James	Garry Moore*	"Charlie
:45	Mason	Garry Moore*	Chan in
12 :00	"Thunder	Garry Moore*	Panama"
:15	Rock"	Garry Moore*	with
:30	Wayside Inn	House Party*	Sidney
:45	Wayside Inn	House Party*	Toler
1 :00	Kate Smith*	Big Payoff*	Uncle Ray's
:15	Kate Smith*	Big Payoff*	Comics
:30	Kate Smith*	Bob Crosby*	Music Shop
:45	Kate Smith*	Bob Crosby*	Music Shop
2 :00	Welcome	Valiant Lady*	Music Shop
:15	Travelers*	Secret Storm*	Music Shop
:30	On Your	Memo for	Music Shop
:45	Account*	Milady	Music Shop
3 :00	Pinky Lee*	WAGA's	Lucky 11
:15	Pinky Lee*	Wild	Ranch
:30	Howdy Doody*	West	Lucky 11
:45	Howdy Doody*	Theater	Ranch
4 :00	Woody Willow	News; Star	Swingbillies
:15	Woody Willow	Mat.; Weather	Happy Two
:30	Cartoons	LeFevre Trio	News; Weather
:45	Weather; News	Sports; News	Swingbillies
5 :00	S. Gardening	Favorite	Capt. Video*
:15	Sunshine Boys	Story	News*
:30	Dinah Shore*	Doug Edwards*	Cavalcade
:45	News Caravan*	Jo Stafford*	of America*
6 :00	Bob Hope*	Life Is	Big Question
:15	Bob Hope*	Worth Living*	Big Question
:30	Bob Hope*	Red Skelton*	Pantomime
:45	Bob Hope*	Red Skelton*	Quiz*
7 :00	Fireside	This Is	Make Room
:15	Theater*	Show Business*	for Daddy*
:30	Circle	Suspense*	"Highway"
:45	Theater*	Suspense*	"Highway"
8 :00	Judge for	Danger*	with
:15	Yourself*	Danger*	Diana Lynn
:30	Counterpoint*	Governor	Name's
:45	Counterpoint*	Talmadge	the Same*
9 :00	News; Weather	Championship	News
:15	"There Is	Wrestling	"Distant
:30	No Escape"	Championship	Trumpet"
:45	with	Wrestling	with
10 :00	Stanley	Silent	Derek Bond
:15	Thurston	Silent	Silent
:30	Ref.; News	Silent	Silent
:45	Silent	Silent	Silent

TUES. AFT.	WSB-TV—2 (NBC)	WAGA-TV—5 (CBS-D) *Network Programs	WLW-A—11 (ABC)
12 :00	Bride-Groom*	News	"Those Kids
:15	Zeke Clements	Love of Life*	From Town"
:30	News	Search for T.*	with Percy
:45	"Thunder	Guiding Light*	Marmont
1 :00	Rock"	TV Ranch	"Those Kids
:15	with	TV Ranch	From Town"
:30	James	Garry Moore*	"Charlie
:45	Mason	Garry Moore*	Chan in
2 :00	"Thunder	Garry Moore*	Panama"
:15	Rock"	Garry Moore*	with
:30	Wayside Inn	House Party*	Sidney
:45	Wayside Inn	House Party*	Toler
3 :00	Kate Smith*	Big Payoff*	Uncle Ray's
:15	Kate Smith*	Big Payoff*	Comics
:30	Kate Smith*	Bob Crosby*	Music Shop
:45	Kate Smith*	Bob Crosby*	Music Shop
4 :00	Welcome	Valiant Lady*	Music Shop
:15	Travelers*	Secret Storm*	Music Shop
:30	On Your	Memo for	Music Shop
:45	Account*	Milady	Music Shop
5 :00	Pinky Lee*	WAGA's	Lucky 11
:15	Pinky Lee*	Wild	Ranch
:30	Howdy Doody*	West	Lucky 11
:45	Howdy Doody*	Theater	Ranch
6 :00	Woody Willow	News; Star	Swingbillies
:15	Woody Willow	Mat.; Weather	Happy Two
:30	Cartoons	LeFevre Trio	News; Weather
:45	Weather; News	Sports; News	Swingbillies
7 :00	S. Gardening	Favorite	Capt. Video*
:15	Sunshine Boys	Story	News*
:30	Dinah Shore*	Doug Edwards*	Cavalcade
:45	News Caravan*	Jo Stafford*	of America*
8 :00	Bob Hope*	Life Is	Big Question
:15	Bob Hope*	Worth Living*	Big Question
:30	Bob Hope*	Red Skelton*	Pantomime
:45	Bob Hope*	Red Skelton*	Quiz*
9 :00	Fireside	This Is	Make Room
:15	Theater*	Show Business*	for Daddy*
:30	Circle	Suspense*	"Highway"
:45	Theater*	Suspense*	"Highway"
10 :00	Judge for	Danger*	with
:15	Yourself*	Danger*	Diana Lynn
:30	Counterpoint*	Governor	Name's
:45	Counterpoint*	Talmadge	the Same*
11 :00	News; Weather	Championship	News
:15	"There Is	Wrestling	"Distant
:30	No Escape"	Championship	Trumpet"
:45	with	Wrestling	with
12 :00	Stanley	Silent	Derek Bond
:15	Thurston	Silent	Silent
:30	Ref.; News	Silent	Silent
:45	Silent	Silent	Silent

TUES. EVE.	WSB-TV—2 (NBC)	WAGA-TV—5 (CBS-D) *Network Programs	WLW-A—11 (ABC)
5 :00	Pinky Lee*	WAGA's	Lucky 11
:15	Pinky Lee*	Wild	Ranch
:30	Howdy Doody*	West	Lucky 11
:45	Howdy Doody*	Theater	Ranch
6 :00	Woody Willow	News; Star	Swingbillies
:15	Woody Willow	Mat.; Weather	Happy Two
:30	Cartoons	LeFevre Trio	News; Weather
:45	Weather; News	Sports; News	Swingbillies
7 :00	S. Gardening	Favorite	Capt. Video*
:15	Sunshine Boys	Story	News*
:30	Dinah Shore*	Doug Edwards*	Cavalcade
:45	News Caravan*	Jo Stafford*	of America*
8 :00	Bob Hope*	Life Is	Big Question
:15	Bob Hope*	Worth Living*	Big Question
:30	Bob Hope*	Red Skelton*	Pantomime
:45	Bob Hope*	Red Skelton*	Quiz*
9 :00	Fireside	This Is	Make Room
:15	Theater*	Show Business*	for Daddy*
:30	Circle	Suspense*	"Highway"
:45	Theater*	Suspense*	"Highway"
10 :00	Judge for	Danger*	with
:15	Yourself*	Danger*	Diana Lynn
:30	Counterpoint*	Governor	Name's
:45	Counterpoint*	Talmadge	the Same*
11 :00	News; Weather	Championship	News
:15	"There Is	Wrestling	"Distant
:30	No Escape"	Championship	Trumpet"
:45	with	Wrestling	with
12 :00	Stanley	Silent	Derek Bond
:15	Thurston	Silent	Silent
:30	Ref.; News	Silent	Silent
:45	Silent	Silent	Silent

Programs published as service to readers, at no charge to broadcasters. Errors result from late program changes and should be checked with the station.

Met Slates More Operas on Radio

The Texas Company has extended its sponsorship of the Metropolitan Opera broadcasts over the ABC-Radio Network for two additional performances—April 10 and 17.

The Met broadcasts, originating directly from the stage of the Metropolitan Opera House in New York City, are being presented for the 14th consecutive year over ABC. With these two additional broadcasts, a total of 20 complete opera matinee performances will be brought to the nation-wide audience. (WGST-Radio presents the opera each Saturday afternoon.)

ED SULLIVAN

Columbia Coup Puts Ike on Dais

NEW YORK, Feb. 15 — Dear Boss — Understand that a coast comedy star, in recognition of his work for charity, will be named by the Vatican as a Knight of Malta. You'd better check it out there. . . . Columbia U. coup: Ike will decorate dais at Bicentennial alumni dinner May 30, Waldorf. Also cap and gown festivities next day.

Washington reports that the Gen. Ridgways expect Sir Stork, aren't true. She told me so. . . . Roz Russell a heavy backer of Shirley Booth's "By the Beautiful Sea." . . . The Joe Glynns (American Legion publicity chief) named her Mary Katherine. . . . Melinda Markey and Nicky Hilton a coast romance. . . . Aga Khan's memoirs to be published by Simon and Schuster. . . . Check with Perle Mesta and John Logan about a page 1 announcement.

Fredric March and Florence Eldridge's daughter, Penny, marrying Bert Fantacci in August. . . . Steve Allen and Jayne Meadows picking the date. . . . The Jack (CBS) Sterlings expect an April Stork. . . .

CHANNEL CHUCKLES

"Bring down the smalling salts—the Eddie Fisher show is starting!"

$300,000 advance sale for Audrey Hepburn-Mel Ferrer's "Ondine," opening here Thursday.

Jerry Brady's wife, Betty, recuperating from pneumonia at St. Francis Hospital, Miami. . . . Rise Stevens planes to Milan, March 1, t create the role in "La Figlia del Diavolo." A rare honor for an American singer. . . . Columnist Johnny Kane ailing. . . . Ex-champ Henry Armstrong a grandpa. A son for the Edward Scotts (Lanetta Armstrong). . . . Senator Knowland's wife, Helen, completing a novel. . . . Andre Segovia's Town Hall concert, Feb. 20.

Rockefeller Center Theater will be torn down after the May 1st "Show of Shows" TV show, to make room for the 19-story $11,000,000 office building. . . . MGM dickering with Greta Garbo to star in the late John Erskine's unfinished novel, "Dianne de Poytiers." . . . Gladys Swarthout coast-bound.

The Tom Lockards of the Mariners named her Kathleen. . . . Claude Cartier of the jewelry clan, to wed Sylvie Hirsch. . . . Buddy Rogers okay after surgery. . . . Robert Coe, U.S. Ambassador to Denmark, showing his paintings in Copenhagen. . . . Romaine Simpson Milford-Haven at the Colony with lawyer Tom Meehan. . . . The Robert Schulers (Patrice Munsel) lost the expected baby. . . . Cesare Siepli's mother en route from Italy for her first visit.

—AMELIA.

Dave Garroway Injured in Car Wreck

MIAMI, Fla., Feb. 15 (INS)—Television star Dave Garroway suffered severe injuries today in an auto collision near Miami.

A car driven by the vacationing star of the "Today" program (seen on WSB-TV daily at 7 a.m.) was hit squarely in the middle by another pleasure vehicle as the celebrity pulled across a parkway leading to Crandon Park. Crandon Park is a public bathing beach on Key Biscayne, about five miles southeast of Miami on the Atlantic Ocean.

The bespectacled TV artist was hospitalized in Miami's Jackson Memorial Hospital in satisfactory condition with lacerations of the head and other bruises.

Attaches at the hospital denied that his skull was fractured.

(ADVERTISEMENT)
FADES PAINS of ARTHRITIS and RHEUMATISM
In Stricken Muscles and Joints
MAKE THIS $1.50 TEST If you're suffering the tormenting pains of Arthritis or Rheumatism, even when pain is accompanied by stiffness, swelling, redness and fever. New IMDRIN'S safe, fast action brings blessed, merciful relief. Hundreds of thousands of men and women are finding considerable comfort from pain wracked periods caused by Arthritis, Rheumatism, Sciatica, Lumbago and Neuritis, thanks to New IMPROVED IMDRIN. Because the degree and intensity of suffering varies in individual cases, IMDRIN is sold on money back guarantee. At druggists.

WONDER WEAVERS
REWEAVING—SPECIALIZING IN FRENCH WEAVING
Prompt Attention to Mail Orders. Alterations for Men and Women.
We Also Shorten Ladies' Knit Dresses
57 Forsyth St., Lobby Healey Bldg. AL. 6280

(ADVERTISEMENT)
More Comfort Wearing FALSE TEETH
Here is a pleasant way to overcome loose plate discomfort. FASTEETH, an improved powder, sprinkled on upper and lower plates holds them firmer so that they feel more comfortable. No gummy, gooey, pasty taste or feeling. It's alkaline (non-acid). Does not sour. Checks "plate odor" (denture breath). Get FASTEETH today at any drug counter.

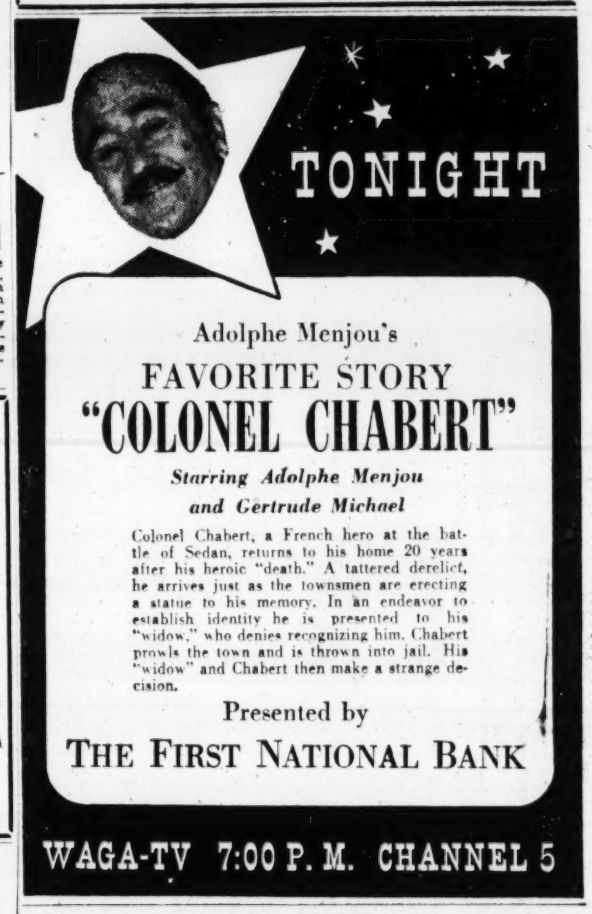
TONIGHT
Adolphe Menjou's
FAVORITE STORY
"COLONEL CHABERT"
Starring Adolphe Menjou and Gertrude Michael
Colonel Chabert, a French hero at the battle of Sedan, returns to his home 20 years after his heroic "death." A tattered derelict, he arrives just as the townsmen are erecting a statue to his memory. In an endeavor to establish identity he is presented to his "widow," who denies recognizing him. Chabert prowls the town and is thrown into jail. His "widow" and Chabert then make a strange decision.
Presented by
THE FIRST NATIONAL BANK
WAGA-TV 7:00 P. M. CHANNEL 5

SEE "Successful Gardening" by HASTINGS
Featuring Charles Hudson
With Donald Hastings, Jr.
"HOLLIES"
WSB-TV
Tuesday
7:00 P. M.

Dear Jim:
Meet me at the Auditorium tonight. Joe said they have good reserved seats for
'HOLIDAY ON ICE'
George Ahnevant

Use Journal-Constitution Want Ads for Results

FRESH CHANNEL CATFISH AND HUSH PUPPIES
RIO VISTA
All You Can Eat $1.25
OPEN 12 NOON EVERYDAY
MORELAND AVE., S. E.—4 Miles South of Atlanta

GOING TO NEW YORK?

ENJOY B.H.V. (Best Hotel Value)
ALL ROOMS WITH RADIO
from $3 SINGLE
from $4 DOUBLE
Accommodations for 1000 guests
HOTEL CHESTERFIELD
AT RADIO CITY IN TIMES SQUARE
130 West 49th Street, New York
Write for illustrated booklet
GARAGE ACROSS THE STREET

HERE'S NOW TO COLOR HAIR TO JET BLACK BEAUTY FOR ONLY...75¢
If your hair is DULL, FADED, BURNT, GRAY, GRAYING OR DISCOLORED, one bottle of BLACK STRAND will color your entire head of hair to a smooth, even, lustrous jet black shade. All you need to keep your hair looking black and lovely is BLACK STRAND. Whether it's all your hair or when necessary just to touch-up your hair at roots, parting, temples or the streaks, you'll find BLACK STRAND economical and wonderfully effective. Ask your druggist today for BLACK STRAND on the guarantee results must please or your money back.
BLACK STRAND
5 SHADES — Jet Black — Black — Dark Brown — Medium Brown — Light Brown
Strand Products Co., 118 S. Clinton, Chicago 6, Ill.

TONIGHT at 9:30
THE EXCITING NEW U. S. STEEL HOUR

stars
DIANA LYNN
and
KEVIN McCARTHY
in
"Highway"
She was on the road to riches until she hit the rocky road of romance.
CHANNEL 11
PRODUCED BY THE THEATRE GUILD

27 in. MUNTZ TV... AT THE PRICE OF MANY 21's!
THE MOST AMAZING VALUE SINCE TV BEGAN! POWER PACKED, YEARS-AHEAD 27-in. MUNTZ TV AT MARKET-SHATTERING FACTORY TO YOU PRICES...LESS THAN MANY 21's!!!
Muntz has cleared away the many "in-between costs" that make for expensive TV viewing. Here is the ultimate that the industry affords. A full 27 in. table model at a price that will rock the industry! Muntz has built vast POWER and PERFORMANCE beyond belief into this marvel of the electronic industry. The plank-top table is extra. Wrought iron legs are available at $10 extra.

$239.95
MODEL No. 32771 IN WALNUT. AVAILABLE IN ALL FINISHES.
...TO PAY MORE IS SHEER EXTRAVAGANCE!!
FOR THE ONLY AUTHORIZED MUNTZ TV FACTORY SERVICE
CALL CYpress 7771
MUNTZ TV FACTORY SHOWROOMS ARE OPEN EVERY NIGHT 'TIL 10
ALL PRICES ARE CASH. TERMS AVAILABLE! INSTALLATION $10.00 (OPTIONAL). FEDERAL EXCISE AND LOCAL TAXES EXTRA!
call in... CYpress 7771
come in... 338 PEACHTREE ST.
BETTER PICTURE - BETTER SOUND
Factory To You Muntz TV
BEST PERFORMANCE ALL AROUND

Rep Sieminski Threatens To Kill Anyone Who Questions His Loyalty

Continued from Page 1

whole basis of approach is different."

Under the Truman security standards, he said, disloyalty was the only grounds for dismissal.

IRON CURTAIN

Tuttle said one reason for separating a man from the government service as a "security risk" might be the fact that he had relatives abroad, behind the Iron Curtain, upon whom pressure might be brought.

"A man may be a rugged individual and never intend to give in, but he may have a mother behind the Iron Curtain and it would be a terrible thing to say that person is a security risk because of a subversive contact," Tuttle explained to the committee. "That is why we do not break these down as to subversives and others, although in such a case it is a subversive contact that may ultimately make him dangerous."

Tuttle little knew what he was walking into as he explained this to a committee of which Sieminski was a member.

AM I DISLOYAL?

"For the last seven years I had a stepdaughter behind the Iron Curtain," the New Jersey Representative explained. "She broke out this Christmas. Am I to understand by this executive order that I have been disloyal to the United States? . . .

"This order, as is, should be wiped off the books of the United States. I think it is vicious, totalitarian, un-American. It shoots from the hip, puts a man out of government service, classifies him disloyal for nothing over which he has control, puts others in judgment of his heart, conscience and oath. That's un-American.

"I defy anyone to say I was disloyal because my stepdaughter was behind the Iron Curtain or that any squeeze play worked or could have worked against me by the Reds."

Tuttle interjected that the executive order said nothing like Sieminski had just stated.

"IMPLICATIONS THERE"

"The implications are there," Sieminski continued, "and I am telling you if anybody says that because I had a stepdaughter behind the Iron Curtain I was a disloyal congressman, that I was a traitor, I challenge him to make that charge and expect to get out of this room alive.

"Liberty is life, and no man is going to make that charge against me and leave here on his feet. If anybody makes that charge against me and expects to live after he makes it, he had better have the cops here. I say that for the record."

Tuttle said hastily that, of course, he had not suggested anything of the sort about Sieminski.

CITES VAN FLEET

Sieminski insisted that the presidential order, if carried to extreme, also would have barred Gen. James A. Van Fleet from continued command of the 8th Army after his aviator son had crashed behind enemy lines, in North Korea. The son now is presumed dead, but for a long time it was believed he might be a Communist prisoner.

"Do you think Gen. Van Fleet, when his boy was lost behind the Iron Curtain in North Korea, would stop fighting for the Red, White and Blue because of torture possibilities to his son?" he asked. "When he heard the news, he wiped his eyes and said, 'That's the way the kid wanted it, let's go.' "

Sieminski, a 44-year-old Princeton graduate, explained to reporters later that he met his wife in Vienna after World War II while serving on occupation duty in Austria.

She had been married previously, and had one child, Isabella, in Poland and a second, Christine, in England. After their marriage, they were able to bring Christine to the United States, but they were unable until Christmas last year to get Isabella out of Poland.

Hears Salvation Army Service, Gives Up

ORLANDO, Fla., Feb. 15 (AP). A 47-year-old man, who said he was an escapee from a highway robbery sentence, gave himself up here last night after listening to a Salvation Army street service.

"The sound of the music drew me there," Roy Allen Spence said.

After listening to the service I knew I had to get this thing off my back."

He said he had been wandering over the country for five months after walking out of the Gaffney, S.C., jail where he was a trusty.

He said he served 18 months of a five-year term, after being convicted of the $5 robbery of a Gaffney taxi driver.

'Irene Owens' Fund Hurled at Roosevelt

Continued from Page 1

said "is not anywhere near her size."

The injection of the name of an "Irene Owens" was the first real reference to the sensational charges of infidelity leveled against James by his estranged wife.

The three women named co-respondents in Mrs. Roosevelt's separate maintenance suit were Gladys Irene Owens, Roosevelt's former secretary; June Nelson, also known as June Jordan, and Elaine Hilton.

Mrs. Roosevelt also had introduced the now famous "kiss and tell" letter signed by James admitting infidelities with nine other women. Roosevelt said the letter was untrue.

SECOND SESSION

Roosevelt took the stand at Judge Kurtz Kaufman's Superior Court in Pasadena to start the second session of the couple's sensational legal tussle which has featured charges of hidden wealth and wholesale infidelity against James.

The ring in question was bought by Roosevelt at Black Starr and Gorham's jewelers in New York, with a $2,500 down payment, Roosevelt said he "guessed" that the ring's size of 5¾ was Romelle's size.

Schifferman, kingpin of Mrs. Roosevelt's trio of attorneys, demanded of Roosevelt:

"Do you mean to say that you bought this ring for Mrs. Roosevelt?"

Roosevelt affirmed: "I do, sir."

"WHAT WAS IT DOING. . . . ?"

Then Schifferman spluttered indignantly:

"Well, what was it doing. . . ."

And with that, he pulled out photographs showing a diamond ring nestling in the bottom of a bureau drawer.

Picone objected heatedly, saying his client could produce the ring within an hour.

A recess was called as Picone won an objection blocking admission of the photographs of the ring as evidence.

Schifferman repeatedly hammered at Roosevelt who admitted that his total assets included $90,818, an assets report he submitted weeks ago, plus a $150,000 interest in the estate of his father, the late President Franklin D. Roosevelt.

VISITATION RIGHTS

James took the stand at the outset of the hearing after his attorney stipulated to his visitation rights with the couple's three children at the family home.

The 46-year-old Roosevelt, however, complained that while he agreed to the visitation rights he didn't want to be pestered by process servers. He disclosed that while visiting his children at the family home yesterday, he was twice served subpoenas in which Mrs. Roosevelt's attorneys demanded his bank accounts and his financial books.

Roosevelt had sought to have visitation rights granted away from the family home.

Secretary of Agriculture Benson dropped parity prices on dairy products. The Constitution's editorial reactions to this and othehr news in the headlines is on Page 4.

Associated Press Wirephoto

WEEPING WINNER—NEW YORK, Feb. 15—Chosen New York press-photographers queen, Jackie Hansen, 18, of White Plains, N.Y., wipes away a tear and struggles to compose herself. She will reign over annual ball March 12.

Stallings Named

Constitution State News Service

WAYCROSS, Feb. 15—H. A. Stallings, director of the Georgia Oil and Gas Commission, has been named a member of the committee of the Interstate Oil Compact Commission which will compile a legal report of oil and gas conservation activities for 1953.

(ADVERTISEMENT)
THROAT SORE, IRRITATED?
Use Pleasant — Effective — Convenient
DIXI THROAT TABLETS
Antibiotic — Antiseptic
12 TABLETS . . . . only 69¢

Want Ads Pay Off

Announcing a NEW CONTACT LENS
RADICALLY DIFFERENT FROM ALL CONTACT LENSES

The HORNSTEIN Corneal Contact Lens

We are pleased to announce that at long last, after many years of research, the new HORNSTEIN lens, invented and perfected by Hornstein of Budapest, Hungary, is now being manufactured by us under an exclusive World License, in our own precision Laboratories.

A European scientist, who spent years in painstaking research in laboratories in Hungary, England and Germany, has invented (patent pending) an amazing tiny new pupil lens, safer and better than glasses. He calls his invention the "No-Touch" lens because it is so constructed that no part of the lens can touch any part of the eye. Millions who could not wear the old type contact lenses because they rested on the central part of the eye, resulting in limited wearing time and annoying discomfort, will now be able to wear contact lenses with comfort and satisfaction. They won't even know they are wearing them!

Clinical tests on numerous persons in all walks of life, over long periods of time, give convincing proof that they can be worn all day long with complete comfort and that there is no feeling in the eye from them. They are absolutely invisible; fluidless; guaranteed unbreakable; and no impressions are required.

FREE DEMONSTRATION!
Come in, phone ALpine 3125 or write for FREE BOOKLET.
No obligation to purchase.
No appointment needed.
Colored Lenses Now Available!

Special Introductory Offer!
Come in and see these wonderful new lenses. If we wanted to make these lenses to sell for $200.00 we couldn't use finer materials or workmanship.
$75
Budget Payments

ATLANTA INVISIBLE Contact Lens Service
VOLUNTEER BLDG.
SUITE 323
Broad and Luckie Sts.
Hours: 9 A. M. to 5 P. M. Daily
Open nights by appointment
Phone ALpine 3125

FREE COUPON
Atlanta Invisible Contact Lens Service
66 Luckie St., Volunteer Bldg., Atlanta, Ga. Please mail my FREE booklet.
NAME .....
ADDRESS .....
Paste on postcard

Branches in Many Principal Cities of United States and Canada
Founded 1904

TALL ACHES FROM LITTLE RUPTURES GROW

H B SYKES

Now is the time to see about it before it bothers you more and ENDANGERS YOUR LIFE

Daily 9 to 5
Friday 9 to 9
Saturday 9 to 12 Noon
CLOSED WED., and THURSDAY

● Years of use by many leading insurance firms proves our advanced method is safe and sound. If your rupture is reducible and you want to avoid the KNIFE or NEEDLE, See the Sykes Representative NOW. He may be able to help you. No obligation

SYKES HERNIA CONTROL SERVICE
417 Mortgage Guarantee Bldg.
Atlanta, Ga. Ph.: AL. 1441

NOTICE TO LAGRANGE AND MACON AREA RESIDENTS
Mr. Allan G. Safranek, Director, Southeastern Division, will personally visit your cities: Wednesday, Feb. 17, LAGRANGE, Colonial Hotel, 10 A. M.-8 P. M. Thursday, Feb. 18, MACON, Dempsey Hotel, 10 A. M.-8 P. M.

KENTUCKY STRAIGHT BOURBON WHISKEY • BOTTLED IN BOND • 100 PROOF
THE OLD GRAND-DAD DISTILLERY COMPANY, FRANKFORT, KY.

(ADVERTISEMENT)

NO PRESCRIPTION NEEDED FOR NEW FORMULA THAT RELIEVES INABILITY TO SLEEP

MILLIONS WHO USE DANGEROUS SLEEP DRUGS NOW OFFERED NEW SAFE RELIEF

Now, you can safely solve the nightmare of sleepless nights. Get a new start with safe, non-habit forming SOMNESIA—the amazing new medical discovery available in easy-to-take liquid form. Free of narcotics, barbiturates or bromides, laboratory-tested SOMNESIA needs no prescription. Join thousands of satisfied users who have found safe relief from the plaguing discomforts of nervousness, restlessness and inability to sleep. Treat yourself to a good night's rest.

NO DRUG HANGOVERS
The personal experience of these SOMNESIA users proves you can defeat health-sapping sleeplessness and at the same time enjoy the added pleasure of waking up refreshed, relaxed, rested without experiencing any jittery or depressing after-effects. Whether you need relief from sleeplessness to tackle a new job, earn that important raise in pay or enjoy a happier home and social life, try SOMNESIA — absolutely safe and non-habit forming.

MONEY-BACK GUARANTEE
The makers of SOMNESIA stand behind their product with the guarantee that it must satisfy you — or your money back. Invest a few cents today in safe, relief-giving SOMNESIA.

Hurry! Hurry! Hurry!

WIN!

A Grand Prize A Day Is Being Given Away!
Head For Your Dodge Dealer Right Now!

2 Weeks Away with Double Pay and the use of an Elegant New '54 Dodge!

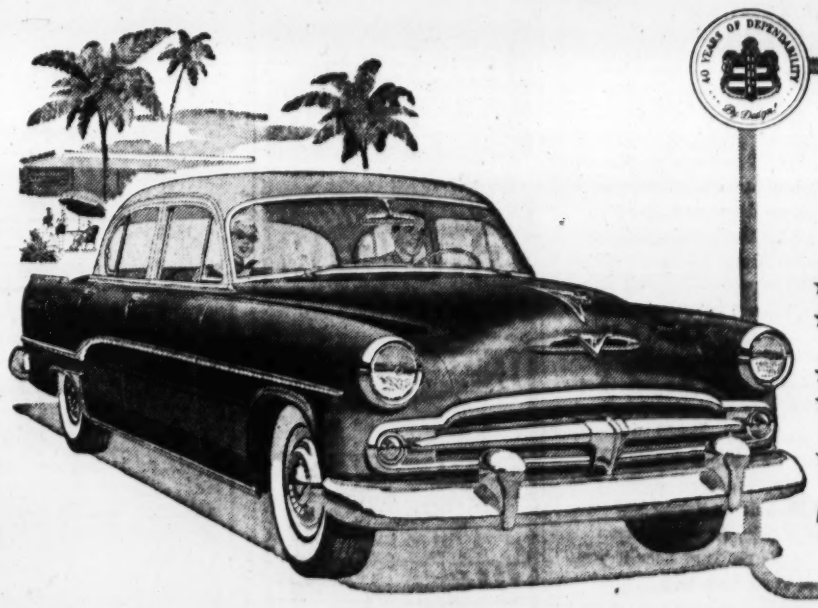

40 Grand Prizes
TO CELEBRATE 40 GREAT YEARS OF DODGE DEPENDABILITY!
(A GRAND PRIZE A DAY FOR 40 DAYS)
★ 2 weeks' vacation for two anywhere in the U.S.A.!
★ All-expenses paid—meals, hotels, resorts, air or train transportation!
★ New '54 Dodge at your disposal the whole time!
★ Dodge doubles your pay for the two weeks! (At least $300.00)
★ An additional $500.00 "fun money" to spend or save as you please!
PLUS . . .
1000 cash prizes—25 a day!

It's Fun! It's Easy to Enter! Take Your "Vacation Preview Drive" in the greatest Dodge car in 40 great Dodge years

No time to waste! Yesterday's contest is over, today's is going on, tomorrow's is coming soon. Every day you can win a wonderful grand prize vacation for two by discovering the wonderful things about the new '54 Dodge.

AAA PROVED ECONOMY WINNER—Dodge topped all 8's in the famous Mobilgas Economy Run.

AAA PROVED PERFORMANCE WINNER—Dodge shattered more AAA records for acceleration and performance than any other American car in history.

AAA PROVED ENDURANCE WINNER—Dodge set more marks for endurance and stamina than any American car in history.

Look at these "Vacation Features"
NEW! Dodge PowerFlite fully-automatic transmission
NEW! Stepped-up 150 h.p. Red Ram V-8 Engine
NEW! Dodge full-time Power Steering
NEW! Dodge Jacquard upholstery fabrics
NEW exterior styling! NEW interior beauty!

The roomiest, readiest, most reliable car anywhere near the price—with many vacation features to let you "See America First" in the finest Dodge ever built.

DODGE V-8 OFFICIAL PACE CAR!
New honors come to Dodge in tribute to its record-breaking, history-making performance in official AAA runs. The Dodge V-8 has been selected as the Official Pace Car for the 1954 Indianapolis 500-Mile Race.

Your Friendly Dodge Dealer Can Help You Win! See Him Today!

Your Friendly Dodge-Plymouth Dealer Brings You—Danny Thomas, ABC-TV. Bert Parks in "Break The Bank," ABC-TV. Roy Rogers, NBC Radio. Medallion Theater, CBS-TV

LANDER MOTORS, INC.
25 North Ave., N. E., Atlanta

CALLAWAY MOTORS, INC.
229-31 West Ponce de Leon Ave., Decatur

WESTBROOK MOTORS
228 N. Main St., East Point

Defying D'Tempes' Warnings, We Bought Cay

Continued from Page 1

would drown you or blow you into the sea."

"Where does Milton Thomas live?"

"East End." Then Maurice went on begging us not to consider living on Diddledoe.

We were on our way to East by dawn. The wind was fresh and right on the nose so that, with the Jalopy strapped down, spray soaked us and, when coming about, a wave rolled over the tumble home and into my hip pocket, wetting down the $146.

In the West Indies there is a pattern for the transaction of business as rigid as that in the Orient. You must follow a devious path designed mainly to conceal the nature of your business from the party of the first part until, if you're smart enough, you find out what he'll pay or whether he'll sell before he finds out what you're selling or buying. On the way to East End we plotted a campaign for Milton Thomas. We wouldn't even mention Marina Cay until we found out what his attitude toward the island was.

Milton Thomas was a tall, old man. Must have been a giant in his youth, for his frame was still square and big. His hair was white, his color sepia with darker, deep lines in his face. He looked like a prophet, with the calm, benevolent eyes of one and an aura of great personal dignity.

Deviousness simply did not fit here. We told Milton Thomas that we wanted to buy Marina Cay and he told us that it wasn't fit for people to live on. It was too small, too far away, too bare.

How much did he want for it?

Milton Thomas thought for a moment and then said, almost asking, "Sixty dollars?"

He looked at us and then smiled as a man does when he's proud of doing something big and good.

Rodie smiled too (she has the warmest smile).

We all laughed when I fished the money out and couldn't get it unstuck. Mrs. Thomas brought in some tea and, while we talked—the Thomases warning us to run for East End if the gale blew—we got the money counted out and a sort of deed agreed to. (As aliens we must now apply for a license to hold land in the islands. Milton agreed to accept thirty dollars now and thirty dollars when the license was issued.

Milton Thomas then walked with us a little way. He told us that all the islanders believed that we were there only searching for pirate treasure and that, if we did not find some soon, we would go away. (Captain Kidd, among others, buried millions in gold on every island in the West Indies. They say.)

I think he believed us when we said that we wanted Marina Cay only to live on.

That night we stopped in at Road Town to tell Maurice the good news and the others were distressed. We would surely, they said, "loose" our lives on Diddledoe dem when d'tempes' struck. An' d'groun' sea wark up an' we be marooned a week, a mont', forever, till we expire on dis Diddledoe dem.

We had a drink and didn't listen. As we sat there making lists and plans we heard yells of "Mail boat. Mail boat," and people came a-running. (The Mail Boat comes to Tortola about once a week.) We had two cables.

The first one read: CONGRATULATIONS BOTH MOTHER.

The second: AIR HERALD TRIBUNE PIC IRITA VAN DOREN.

"Which one?" Rodie asked.

"Which one what?"

"Mother?"

I hadn't even thought of her mother. But when I studied the terseness of the message I began to have doubts. My mother is the grasshopper type. When she writes a cable things get expensive. We agreed that it must be her mother. But the idea had been so condensed, nothing was left of it.

"You don't think she thinks I'm pregnant, do you?"

That unnerved me. "Are you?"

"Not that I know of."

Still baffled, we turned to the next cable.

"Which one?" I asked.

"Which one what?"

"A picture of the Herald Tribune or Irita Van Doren?"

(It embarrasses me now to remember that I didn't even know who Irita Van Doren was.)

"Is she one of you old girls?"

"None of my girls were old."

"What will we live in?" I asked.

She turned to face me. She said, very quietly, "It doesn't matter, Marse. I want to go."

But, after we'd slept a little and day had dawned, we decided to be a little more practical. Early in the morning we hired a sloop to sail down to St. Thomas for some two-by-fours, planking, and a roll of tarpaper roofing.

We would, we planned, build just a little shed up on Marina Cay—just something to keep the rain off us until we could afford to build a real house.

We spent one more day and one more night in that concrete dog run. We packed everything and hired Nelson to sail it up to Marina Cay the next day. Then, as the sun came up, we sailed away from Sea Cow Bay. We never went back.

Tomorrow: No Food.

Blind School Lashing Ban Rejected, 5-4

Continued from Page 1

fusion. He said parents of dren in public schools in his ty the order applied il p schools. Local s, no state board, dewhat ment shall be stere local public Blo aid.

state d approved a 00 b g program for Co after hearing prote from Negro citt tied rings onto the board said it gra al approval for letting until it hears committee seeking to the disagreement beChatham board and the p.

osed Savannah-Chath- involves $4,211,070 in It would provide 228 ooms for white stu- 91 for Negroes.

PRIORITY

cott, education comman of the National for Colored People n, said the Negroes the order or priority local board. He also locating the Negro ear Thunderbolt insavannah, where the y of Negroes live. rwood, assistant nt, said a suitable ldn't be found in Sa- reasonable price. The hools to be built will schools; the next six te,

to prevent teachers ping contracts, parn rural areas, the board resolution to suspend chers' licenses for 12 A hearing will be held the state board before nse is suspended.

x Exemption xtension Likely or Combat Men

ASHINGTON, Feb. 15 (AP)—The se Ways and Means Committee eed today to extend indefinitely rovision relieving servicemen in mbat zones from paying income xes.

The exemption is due to expire an. 1, 1955. Under the new proosal, it would remain in effect so ong as the draft is continued.

Authorities said the exemption would apply now to service in Korea, even though no actual fighting is going on there.

The law exempts from income taxes all the income of enlisted men in combat zones, or men under hospitalization for injuries received in combat zones. It gives officers an exemption of up to $200 monthly.

The committee also agreed to continue indefinitely an exemption for estate taxes of servicemen killed in the line of duty.

(ADVERTISEMENT)

Kidney Slow-Down May Bring Restless Nights

When kidney function slows down, many folks complain of nagging backache, headaches, dizziness and loss of pep and energy. Don't suffer restless nights with these discomforts if reduced kidney function is getting you down—due to such common causes as stress and strain, over-exertion or exposure to cold. Minor bladder irritations due to cold or wrong diet may cause getting up nights or frequent passages.

Don't neglect your kidneys if these conditions bother you. Try Doan's Pills—a mild diuretic. Used successfully by millions for over 50 years. It's amazing how many times Doan's give happy relief from these discomforts—help the 15 miles of kidney tubes and filters flush out waste. Get Doan's Pills today!

(ADVERTISEMENT)

MEN! GIRLS! hide bad skin

Pimples, Veins, Spots disappear *instantly* from sight — almost like a "second skin", while miracle hexachlorophene kills surface skin germs.

- *Medically Approved*
- *Water Proof, Sun Proof*
- *Completely Natural in Appearance*
- *Stays On Until Removed*

$1.25 in matching skin tones

Guaranteed by Good Housekeeping

Lydia O'Leary's **Spotstik**

LANE Rexall DRUG STORES

How to Make a Little Hair Go a Long Way

BEEN TRYING to make a little hair go a long way by artfully combing it in a certain direction? Then you know that those bare-ish spots *always* shine through. If your mirror hasn't told you, your wife must have! Of course it could be worse. And it will be, too. Once started, baldness hardly ever stops—voluntarily.

But baldness can BE stopped. Not by such methods as you've tried already, that's sure. You'll need *expert* help . . . VOSS HAIR EXPERTS' help. It's their business to make a little hair go a long way—to "save" your hair, as people say. Actually, that's the least benefit you can expect from Voss treatment.

It also *improves* your hair . . . makes it look better . . . feel better . . . *grow* better.

Just as important, your Voss expert gives you a program of after-treatment care to *keep* your hair growing healthily.

Come by today for a visit with GEORGE M. VOSS, Georgia's most experienced hair expert. Let him examine your scalp. No charge, of course. And you examine him, study his evidence that Voss treatment does even more than we say.

You'll be surprised.

HOURS
10 a.m. to 7:30 p.m.
Saturdays 9 to 2:30

VOSS HAIR EXPERTS
OF GEORGIA
703 GRAND THEATRE BLDG., AL. 6164
Entrance in Lobby

Us Today To Amuse

At the Theaters

ART—"Captain's Paradise," Alex Guinness, Yvonne DeCarlo. At 3:05, 4:45, 6:27, 8:08, 9:40.
FOX—"The Command," in CinemaScope, Guy Madison. At 147, 3:40, 5:33, 7:38, 9:43. Stan Malotte at organ at 7:26, 9:31.
LOEW'S—"War Arrow," Jeff Chandler, Maureen O'Hara. At 11, 12:50, 2:40, 4:30, 6:20, 8:10, 10.
PARAMOUNT—"Ride Clear of Diablo," Audie Murphy, Susan Cabot. At 11, 12:47, 2:34, 4:21, 6:08, 7:55, 9:42.
RIALTO—"Best Years of Our Lives," Fredric March, Teresa Wright. At 11:25, 2:35, 5:45, 8:55.
ROXY—"The Maze," At 12:32, 3:12, 5:52, 8:52. "Private Eye" at 11:16, 1:56, 4:36, 7:16, 9:56.

Ice Show

AUDITORIUM—"Holiday on Ice of 1954." At 8:30 p.m.

Neighborhood Theaters

AMERICAN—"All American," "Thunderhead, Son of Flicka."
BROOKHAVEN—"Those Redheads From Seattle." Color.
BUCKHEAD—"Melba," Patrice Munsel. Technicolor.
CENTRAL—"Road to Bali," Hope-Crosby. "Taxi," Dan Daily.
DEKALB-DECATUR—"Cruel Sea," J. Arthur Rank.
EAST POINT—"Border River," Joel McCrea, Yvonne de Carlo.
EMORY—"Walking My Baby Back Home," Color, Donald O'Connor.
EMPIRE—"Redheads From Seattle," "Abbott-Costell Meet Mr. Jekyll."
EUCLID—"Back to God's Country" and "Naked Spur." Both in Color.
FAIRFAX—"Forbidden Land," Johnny Weissmuller, Angela Green.
GLEN—"Veils of Baghdad," In Person! Uncle Ebb Brown and Kenny Lee.
GORDON—"Back to God's Country," Technicolor, Rock Hudson.
GROVE—"Vicki," Jeanne Crain, Jean Peters.
HILAN—"Union Station," Wm. Holden, Nancy Olson.
KIRKWOOD—"Gentlemen Prefer Blondes," Marilyn Monroe, Color.
MADISON—"99 River Street," John Payne, Evelyn Keyes.
MEMORIAL—"You For Me" and "Road House."
PLAZA—"Back to God's Country," Rock Hudson, Technicolor.
PONCE DE LEON—"99 River Street," Evelyn Keyes, John Payne.
RHODES—"The Man Between," James Mason, Claire Bloom.
TECHWOOD—"99 River Street," John Payne, Evelyn Keyes.
TEMPLE—"Take the High Ground," Richard Widmark, Color.
TENTH STREET—"Walking My Baby Back Home," Color.

Drive In Theaters

BANKHEAD—"Island in the Sky," John Wayne.
PEACHTREE—"Sabre Jet" and "Steel Lady," Both Color.
PIEDMONT—"Back to God's Country," Technicolor, Rock Hudson.
ROOSEVELT—"Border River," Technicolor, Joel McCrae.
SCOTT—"Sabre Jet" and "Steel Lady," Both Color.
STARLIGHT—"Back to God's Country," Technicolor, Rock Hudson.
STEWART—"Back to God's Country," Technicolor, Rock Hudson.
(54) FOREST PARK—"Abbott and Costello Meet Jekyll and Hyde."

Colored Theaters

ASHBY—"Mogambo," Clark Gable, Ava Gardner. "Mr. Walkie Talkie."
CARVER—"Mr. Washington Goes to Town," Mantan Moreland.
EIGHTY-ONE—"Topeka," Wild Bill Elliott. "Botany Bay," Alan Ladd.
FORREST—"Topeka," Bill Elliott. "Botany Bay," Alan Ladd.
ROYAL—"Vicki," Jeanne Crain. "Green Glove," Glenn Ford.
RITZ—"Vicki," Jeanne Crain. "Green Glove," Glenn Ford.

Dine and Dance

BILTMORE EMPIRE ROOM—Ice Show. Dine and dance to Wade Creager's music. Crystal Lounge from 5 p.m.
HENRY GRADY PARADISE ROOM—Four All-Star Acts. At 1:15 and 9:45. Dogwood Lounge from 5 p.m.
JOE COTTON'S STEAK RANCH—Dancing from 8:30. Bigg Bennett Orchestra and John Peck Orchestra.
ZEBRA LOUNGE—Don Drake at the piano. Open from 3 p.m.

Roller Skating

ROLLERDROME—Evenings 7 to 10 (except Sun.) Sat. aft. 2:30 to 5.

Greatest Cafe Show to hit Atlanta now at Leb's PIGALLEY

NOW PLAYING DRIVE-IN THEATRES

BANKHEAD — 3350 BANKHEAD HIGHWAY — BE 2811
WAYNE at His Best! "ISLAND IN THE SKY" John Wayne—Lloyd Nolan

PEACHTREE — Individual Car Heaters — AT 2010
"SABRE JET" Color—Robert Stack; "STEEL LADY" Rod Cameron

PIEDMONT — PIEDMONT at LINDBERGH — EX 2211
"BACK TO GOD'S COUNTRY" Technicolor; Rock Hudson—Steve Cochran

ROOSEVELT — HEATERS FOR YOUR CAR — CA 8214
"BORDER RIVER" Technicolor; Joel McCrea—Yvonne DeCarlo

SCOTT — SCOTT BLVD. at LAWRENCEVILLE HIGHWAY — DE 7484
"SABRE JET" Color—Robert Stack; "STEEL LADY" Rod Cameron

STARLIGHT — HEATERS for Your CAR — DE 3661
"BACK TO GOD'S COUNTRY" Technicolor; Rock Hudson—Steve Cochran

STEWART — STEWART at CLEVELAND — CA 4477
"BACK TO GOD'S COUNTRY" Technicolor; Rock Hudson—Steve Cochran

Dress AS YOU PLEASE

RHODES EL. 7919 NOW — "THE MAN BETWEEN" JAMES MASON—CLAIRE BLOOM

GROVE BE. 3336 NOW — On Our Giant-Size Screen "VICKI" JEAN PETERS

PATRICE MUNSEL AS "MELBA" TODAY THRU THURS. THE NEW BUCKHEAD — NO ADVANCE IN PRICES — OPEN 2:15

EUCLID AL. 3030 NOW — "BACK TO GOD'S COUNTRY" "NAKED SPUR"—Both in Color

DANNY DEMETRY'S Zebra Lounge — OPEN DAILY 3 P. M. DON DRAKE — Direct from Gary's Bar of Melody, Ft. Laud'dale — HOWELL HOUSE LOBBY

ART P. TREE AT 13th EM 3022 — No Man . . . ever had it . . . so good! ALEC GUINNESS The Captain's Paradise — YVONNE DE CARLO • CELIA JOHNSON

Paramount NOW — . . . where every shadow hides a gun . . . and a laughing killer waits for Clay O'Mara! "RIDE CLEAR OF DIABLO!" COLOR by TECHNICOLOR — STARRING AUDIE MURPHY • DAN DURYEA SUSAN CABOT • ABBE LANE — COLOR CARTOON "Captain for Two" — Added LATEST WORLD NEWS

ROXY NOW — THE MAZE — The Deadliest Trap on Earth! — RICHARD CARLSON • VERONICA HURST — ALSO THE EAST SIDE KIDS in "PRIVATE EYES"

PRICES: Matinee 75c, Night 85c, Children 25c — The Fabulous FOX — Now Showing — CINEMASCOPE — THE COMMAND — in WARNERCOLOR AND STEREOPHONIC SOUND — Added WORLD NEWS, CINEMASCOPE NOVELTY "Aloh Nui" — "THE COMMAND" GUY MADISON • JOAN WELDON

"I've been a soldier 30 years, from Private to General, and this is the only realistic war picture I've seen."
—Major General Clark Ruffner

YOU'RE with this 'RACON' PATROL above. You help plan the attack on Red Top. Realistic, NEW 3-D and new 3-D glasses take you actually to the front lines on the battlefield of Korea!

COMBAT IN 3-D

HAL WALLIS' CEASE FIRE!
starring THE HEROES OF THE 7TH DIVISION
". . . the closest to real warfare the movies can get!"
Photographed Entirely on the Battlefields of Korea
PARAMOUNT STARTS THURSDAY

CENTRAL NOW — "ROAD TO BALI"—COLOR; "TAXI"—DAN DAILY

HILAN EL. 1441 NOW PLAYING — "UNION STATION" With WILLIAM HOLDEN

NOW LOEW'S — "WAR ARROW" with JEFF CHANDLER, MAUREEN O'HARA — SAT. — "The Long, Long Trailer"

Ice Show — New Edition IN NEW EMPIRE ROOM — WADE CREAGER'S MUSIC — One Show Week Nights 9:00 — Two Shows Fri., Sat. 9:00, 12.00 — DELICIOUS DINNERS — No cover charge or extra tax before Ice Show — CRYSTAL LOUNGE — Afternoons 5 to 7 — Organ Reveries by Henry Dunn — BILTMORE

Greatest Cafe Show to hit Atlanta now at Leb's PIGALLEY

RIALTO NOW PLAYING — SAMUEL GOLDWYN'S "THE BEST YEARS OF OUR LIVES"

Seventh season in N. Y.! Fifth year in Philadelphia! Seven years in Washington! and now Second straight year in Atlanta! RUDOLF FIRKUSNY virtuoso pianist — ATLANTA SYMPHONY ORCHESTRA — Henry Sopkin, Conductor — Auditorium—Sat., Feb. 20, at 8:30 — Prices: $3.00, $2.50, $1.75, $1.25 — Box Office J. P. ALLEN'S (Cain St. Entrance) ALpine 2956

IT'S FUN ROLLER SKATING — Recreation for the Entire Family — Eves. (except Sun.) 7-10 P. M. Sat. Afternoon 2:30-5 P. M. — Ask about special rates — ROLLERDROME — Penn Ave. at Ponce de Leon — Complete line of shoe skates, Guaranteed and fitted by experts. It costs less to own the best.

NOW PLAYING — BILL BURNS and his famous Trained Parakeets — LABELLE CARROLL "Dance Stylist" — JOSE SILVA "Mr. Banjo" and JOHNNIE GILBERT "Singing Personality" — Bob Leighton and His Orchestra — Luncheon from $1.00 plus tax — No entertainment charge for this Show day or night — For Reservations CY. 4042 — In the DOGWOOD LOUNGE from 5 o'clock — THE LITTLE DUO — HENRY GRADY HOTEL — The PARADISE ROOM

Greatest Cafe Show to hit Atlanta now at Leb's PIGALLEY

WANT ADS FOR RESULTS

LAST 2 DAYS—TONIGHT 8:30

Gloriously NEW! HOLIDAY on ICE of 1954 — Cast of 125 • 36 Glamour "Icers" & 28 Great Acts!

8:30 NIGHTLY AUDITORIUM

AFTER SCHOOL Bargain Matinee Tomorrow—3:30 — Prices: $2.50, $2, $1.50, $1 (inc. tax)

Night Res. Prices (Incl. Tax), 3.00, $2.50, $2.00, $1.50

1,000 General Admision Tickets on Sale at Box Office at Each Performance $1 Inc. Tax

6,000 GOOD RESERVED SEATS AUDITORIUM BOX OFFICE

LUCILLE BALL AND DESI ARNAZ

ARE IN THE MOVIES . . . IN M-G-M's "THE LONG, LONG TRAILER". ALL NEW! FEATURE LENGTH! IN COLOR!

STARTS SAT.—LOEW'S

(Advertisement) (Advertisement)

RADIO REVIEW

by DIXIE BEST

GEORGIA PROGRESS. Georgians, and Atlantians particularly, can take a special pride in the fact that the National Broadcasting Company has just adopted a distinctive new trademark or signature. That's a picture of it at the left—and if you look carefully, you'll note that the artist has used a set of stylized chimes with a hammer—since the three-note chimes are the badge of NBC everywhere in the world.

Why we can be proud, in case you don't already know it, is that the chime signal originated right here at WSB in the days before the network was formed. It was adopted from the Voice of the South to become known the world over.

TUESDAY IS THRILL NIGHTS. Looks as if every other program on Tuesday night is designed to please detective story fans. This evening, for instance, on WSB Radio, Barrie Craig starts off the thrillers with a search for the killer of three men, all of whom had participated in a $100,000 fur robbery. Confidential Investigator Craig is baffled for a while till he discovers that the mild-mannered fur dealer with whom he is working is actually a deadly schemer, willing to go to any lengths for sufficient profit.

PROFIT ENTERS the plot of Rocky Fortune's adventure tonight at 9:35, too. He meets a blonde who is embarrassed over having a couple of husbands and offers Rocky a tidy sum to do away with Husband No. 2. Rocky doesn't go for the idea but Husband No. 1 thinks it's pretty good. Listen tonight for the outcome.

DRAGNET also goes in for the robbery theme this evening at 9 when Sgt. Joe Friday and his partner, Frank Smith, work out of the Police Bunco Fugitive Division to solve a smuggled diamond case. In each instance, the victim of the bunco game is approached by a man who represents himself as a refugee who has to have money and has a valuable stone smuggled from the old country. But we'll stop right there so as not to take the edge off your evening's suspense.

STEWART

JUST BY CONTRAST to all the rough-house crooks in those shows, Jay Stewart has a case about thieves on his IT PAYS TO BE MARRIED show this afternoon at 5:45—but it is a story of human kindness and decency. Jay will have a talk with Mr. and Mrs. George Pierson, former residents of Detroit, who sent all their belongings out to California before moving out there. When they arrived, they found thieves had looted the garage in which the things were stored—and they were out on the street. How Southern Californians came to the rescue in a big way is the heart-warming story Stewart brings you via WSB Radio.

Insuror Dobbins Dies at 71

Paul H. Dobbins, 71, of 56 26th St., NW, prominent insurance executive, died of a heart attack at noon yesterday in his Hurt Bldg. office.

Paul H. Dobbins

Several years ago Mr. Dobbins retired as a partner in the Georgia general agency of the Aetna Life Insurance Co. Since retirement he had served as associate general agent and had remained active in a sales capacity.

He was born March 3, 1881, at Newnan, the son of the late Mr. and Mrs. Walter C. Dobbins. The family moved to Atlanta when he was a young man, and Mr. Dobbins began his career in insurance with the Penn Mutual Life Insurance Co.

FOUNDED FIRM

With his father and the late Capt. George M. Hope, Mr. Dobbins founded the firm of George M. Hope & Co. in 1903. Representing National Life of Vermont, the partnership was the general agency for Georgia.

Upon the death of the senior partners, Mr. Dobbins left the firm in 1932 to join Sam M. Carson of Atlanta in forming the Georgia agency of Aetna. Mr. Dobbins and Mr. Carson retired as joint heads of the firm several years ago, and were succeeded by Henry A. Maddox.

Mr. Dobbins was a member of an Atlanta lodge, F. & A. M., Knights Templar, and the First Presbyterian Church. He was a former member of the Atlanta Chamber of Commerce.

SURVIVORS

Surviving are his wife, the former Mary Knight, a native of Uniontown, Ala.; a brother, Hugh C. Dobbins, Atlanta; two sisters, Mrs. Luther D. Loughridge, Atlanta, and Mrs. Frank Wester, Richmond, Va.; a stepson, Syd H. Hardie, Atlanta; a granddaughter, Miss Howell Hardie, Tampa; a grandson, Syd Hardie Jr., Tampa; six nephews, Charles, Walter and Hugh C. Jr., Willis, Atlanta; Luther Loughridge, Atlanta; Walter C. Loughridge, Jacksonville, Fla., and Bowden Dobbins, Atlanta, and four nieces, Mrs. Dargan Cole, Cartersville; Mrs. Alvin Cates Jr., Atlanta; Mrs. Norman Bailey, Richmond, and James Slocum, Macon.

Still Removed In East Point Before Raid

Wary moonshiners removed from the East Point area a gigantic still capable of turning out 1,000 gallons of booze a week only 24 hours before police moved in during the weekend. Another outfit, much smaller, was destroyed near West Paces Ferry road and Northside drive.

Capt. Hugh Duncan of the Southside unincorporated police said men making the raid Sunday on Dobson drive, near the East Point city limits, found 35 250-gallon barrels, some of which still contained beer and mash.

Along a creek bank in the wooded area, Duncan said, were imprints showing where a large upright boiler had stood. Officers also found freshly disturbed earth showing where each section of the still had been hurriedly removed.

Duncan said the decision to move the apparatus evidently was made Friday night or early Saturday.

The other still, found on a small branch emptying into Nancy Creek near W. Paces Ferry road and Northside drive, consisted of two small "groundhog" type units, police said. Each still had a mash capacity of 400 to 500 gallons.

C. Baxter Jones Jr., Atlanta attorney, discovered the still during a walk over his property Sunday and called police.

Sentence Suspended In Football Bet Case

James Thomas Farr, 27, of 661 Gerard St., NW, was given a six-month suspended sentence yesterday after Fulton Criminal Court Judge Luther Alverson found him guilty of taking football bets last September and October.

Farr was also ordered to pay fines totaling $500.

(ADVERTISEMENT)

WHY a Vegetable Laxative is better for CONSTIPATION

Vegetable laxatives are much better for you than harsh, jolting ones. Dr. Edwards' Olive Tablets are a *pure-vegetable* formula. They give you a *complete* cleaning out yet are *so gentle*. Olive Tablets give more 'natural-like' bowel movements. No griping! No purging! No sudden inconvenience! Take one or two tonight to give complete satisfaction at the desired time in the morning.

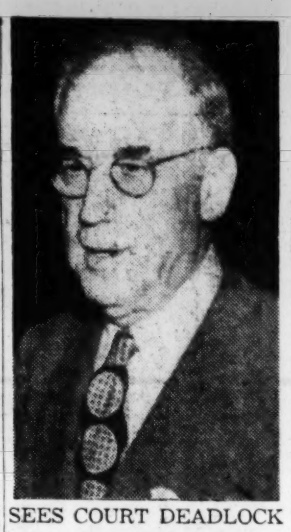

SEES COURT DEADLOCK
James S. Peters

St. Joseph's Medical Staff Picks Blalock

Dr. Tully Blalock was installed as president of the medical staff of St. Joseph's Infirmary at the annual dinner meeting last night.

Dr. Robert Mabon was named president-elect of the St. Joseph's medical staff, and Joseph Kurtz was elected secretary.

Dr. Charles Reiser, retiring president, reported there were 163 members of the medical staff in 1953.

He said 8,728 patients were hospitalized at St. Joseph's last year. The percentage of deaths, he noted, was 1.6—considerably below the national acceptable maximum of 4 per cent.

Dr. Reiser said free care given by the hospital totaled $96,610 during the year. He said 478 patients received charity care through the clinic. In addition, 337 maternity patients and 162 tumor patients received free services.

Only 10 of the charity patients were Catholic, Dr. Reiser noted.

Dr. Duncan Shepard, chairman of the department of surgery, reported 4,948 surgical operations were performed in the hospital.

Dr. Marion Benson, chairman of the obstetrics and gynecology section, reported there were 1,725 live births during the year.

Dr. Reiser said a tissue committee has been established at St. Joseph's to determine if each operation is justified. He said the committee will raise the standards of surgery in the hospital.

Vatican Assured Pope Recovering

VATICAN CITY, Feb. 15—(UP)—The continued improvement of Pope Pius caused the Vatican press office to omit a bulletin on his health today for the first time in two weeks.

Vatican sources said the pontiff was "improving satisfactorily," and was taking more nourishment with less difficulty.

Peters Sees Court Tied On School Segregation

Special to The Atlanta Constitution

MANCHESTER, Feb. 15—The possibility of a fourt-to-four deadlock in the U.S. Supreme Court on segregation in schools was seen here tonight by James S. Peters, chairman of the State Democratic Executive Committee.

He added that such a decision would uphold the lower courts, allowing segregation in schools to stand, and might delay for five to 10 years any further action on the explosive issue.

Peters said he based his statement on widely circulated reports at a recent Democratic meeting in Philadelphia which caused Southern Democrats to raise both their eyebrows and their hopes.

These reports were in effect as follows:

When President Truman was in office the Supreme Court stood at four for upholding segregation and four for abolishing it. The late Chief Justice Vinson had not handed down his opinion in the case and held the balance of power. It was at this point that the Democratic administration decided to delay the decision, thus, leaving the "hot potato" for incoming Republicans.

Later Vinson died and Gov. Earl Warren was appointed to the post by President Eisenhower. Despite the fact Vinson was a Southerner, it was never determined how he might have ruled on the issue had he lived.

And now the court is still reported snarled at the same 4-4 deadlock. With the issue in the hands of the Republicans, who stand to take the blame and make many political enemies, regardless of the outcome, the administration has decided a deadlocked decision is the answer, Peters quoted the report.

The 4-4 decision would be possible if Chief Justice Warren excuses himself from participating in the opinion on the basis he was not on the court when arguments for and against segregation began.

Peters believes this is the only case now before the court in which Warren could so excuse himself. Senatorial approval of Warren's appointment has not been received as yet, but his appointment is now in the Senate Judiciary Committee and overwhelming sanction is expected once it gets out of committee and on the Senate floor.

2 Atlantans Held in Giant Forgery Ring

Two Atlantans were being held yesterday by the FBI as suspected members of a bad check ring operating in at least five states.

In Atlanta, Samuel Adkinson Kidd was charged with interstate transportation of stolen property—checks—and was placed under $5,000 bound by U. S. Commissioner Frank Holden.

Meanwhile, in Miami, FBI agents reported they were holding Samuel Harold Long, alias Robert Sullivan, also of Atlanta, on a similar charge.

The FBI said the two were members of a bad check ring operating through the middle Atlantic states, cashing forged payroll checks of the Westinghouse Electric Corp., drawn on the Mellon National Bank of Pittsburgh, and stolen from a printer at Dayton, Ohio.

Long admitted cashing more than 25 of these checks totaling $3,500 and had 17 uncashed checks in his possession when arrested, the agents reported. Kidd, when arrested in Atlanta, had no checks in his possession but he is being held on a warrant for a similar charge from Pittsburgh, they added.

Tax Indictment To Be Asked for Ex-Councilman

U. S. Dist. Atty. James W. Dorsey said last night he will ask a federal grand jury to indict Cecil W. Hester, vice president of the Citizens and Southern National Bank, on income tax evasion charges.

A criminal complaint was filed last month against the former Atlanta city councilman by Internal Revenue agents, charging him with "willingly and knowingly" trying to evade $5,986.16 in taxes in 1947.

The complaint was filed a few hours before the statute of limitations became effective, which would have prevented federal prosecution.

The grand jury convenes Wednesday morning.

"It's in the Bag"

Relief for After-Dinner Distress

This wise little lady is taking no chances that heartburn and acid indigestion might spoil her evening's fun. Like millions of people, she always carries Tums for top-speed relief from sour stomach and gassy pressure pains. Tums require no water, no mixing, no waiting. Take them anytime, anywhere—at work or at play. Minty. Pleasant-tasting. And they are FAST! Get a handy roll of Tums today.

Still only 10¢ a Roll

TUMS 10¢ EAT LIKE CANDY STOMACH DISTRESS

TUMS FOR THE TUMMY

GREATEST DRIVING EXPERIENCE YOU EVER HAD!

come drive a '54 CHRYSLER

235 H.P.
on Imperial and New Yorker De Luxe!
195 HP on New Yorker

POWERFLITE
Full-time Power Steering and Power Brakes

Come drive it *today!* . . . same matchless "power team" . . . same record-breaking performance that set a new all-time endurance mark at Indianapolis! 235 HP FirePower V-8 engine plus PowerFlite: most automatic of all no-clutch transmissions! This amazing car covered 2157 miles in 24 hours to win the coveted Stevens Challenge Trophy in the world's toughest stock-car test. Now come see why . . . in *your* driving life, too . . . the power of leadership is yours in a beautiful '54 Chrysler!

DEKALB MOTOR CO. — Ponce de Leon Place at Atlanta Ave.—DECATUR
HARRY SOMMERS, INC. — 446 Spring St., N. W. ATLANTA
HENRY MOTOR CO. — 434 N. Main St. EAST POINT, GA.

Don't miss Chrysler's Great New TV Show—"Medallion Theatre" on CBS

Use Journal-Constitution Want Ads

Do-It-Yourself

"Confederate" **ROCK WOOL INSULATION**

DO-IT-YOURSELF and Save Money. Insulate your home and save up to 30% on fuel bills. Keep cool next summer. Manufactured in Atlanta specially for Southern Homes. Buy now and SAVE.

98c 30-LB. BAG

MUNFORD Do-It-Yourself Factory Stores
1897 Piedmont Rd.—952 Gordon St.—1709 Roswell St., Marietta
961 Confederate Ave.—111 W. Ponce de Leon, Decatur

It's so much smarter to serve

OLD CHARTER

Superior from the start... after seven years Supreme!

The whiskey that didn't watch the clock

OLD CHARTER

KENTUCKY'S FINEST . STRAIGHT BOURBON

STRAIGHT BOURBON WHISKEY • 7 YEARS OLD • 86 PROOF • OLD CHARTER DISTILLERY CO., LOUISVILLE, KEN.

Now... Only $169.95 was $199.95

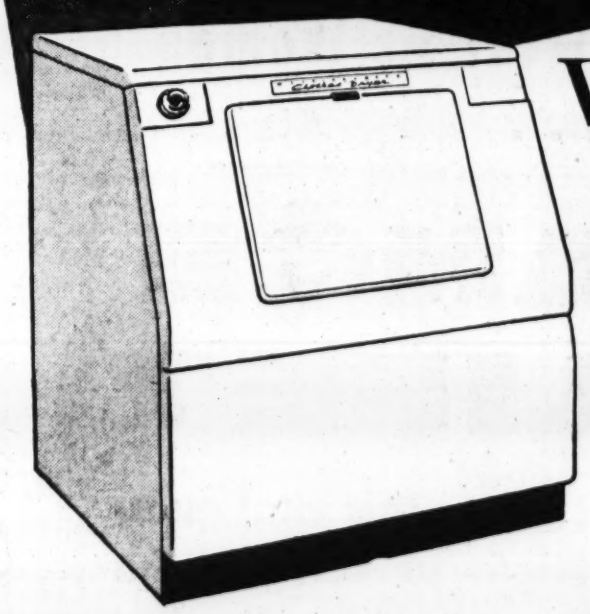

Westinghouse electric CLOTHES DRYER

1954 MODEL DS-7

Full Size!
Easy Loading!
Completely Automatic!
Easier Drying!

EASY TERMS

In every way this Westinghouse Electric Clothes Dryer is your answer to *fully automatic* drying. Just load it and set the exclusive single dial control. Your clothes will be dried as you want them—damp dry for ironing; completely dry for storage. Banish forever, the tiring work of drying clothes on a line—banish, too, all weather worries!

See this Westinghouse *automatic* electric Clothes Dryer today—it's a truly outstanding value. Buy now—save $30!

Buy Now Save $30

YOU CAN BE SURE...IF IT'S Westinghouse

FOR *Dependable* ELECTRICAL APPLIANCES

...GEORGIA POWER

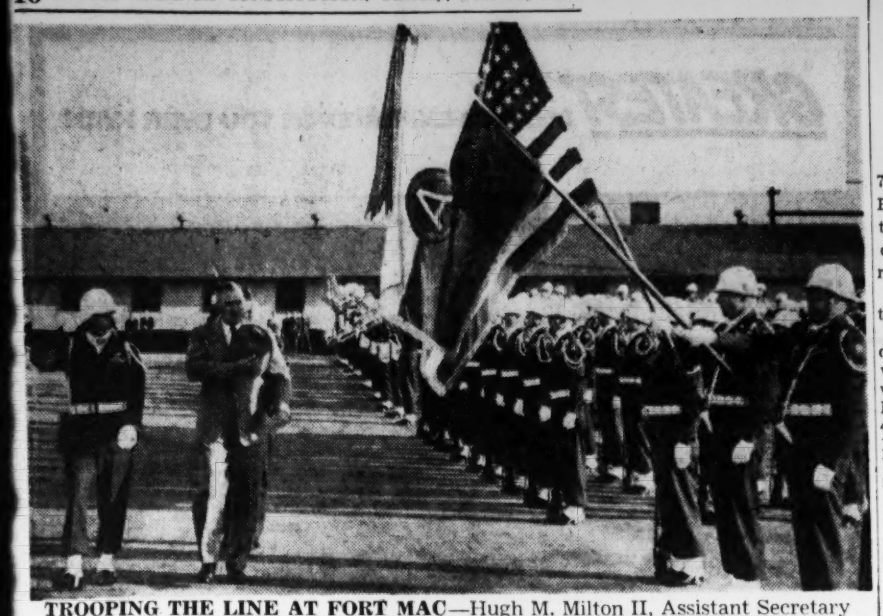

TROOPING THE LINE AT FORT MAC—Hugh M. Milton II, Assistant Secretary of the Army for Manpower and Reserve Forces, passes the colors at a Third Army honor guard ceremony at Ft. Mc Pherson. Walking beside him is Lt. Carl Morris, platoon leader. The assistant secretary also inspected Ft. Benning yesterday. He will return here today to be honor guest of the Atlanta Kiwanis Club and inspect other Army installations.

Piedmont Fund Climbs By $30,799

New subscriptions totaling $30,799 to the Piedmont Hospital Building Fund were reported yesterday by leaders of the women's divisions of the special gifts committee.

The new reports increased the total to date to $932,576.

Subscriptions reported yesterday averaged $440 each. The division with the highest amount was No. 3, led by Mrs. Rhodes Perdue Jr., who reported $14,414. The top team was that of Mrs. Montague Boyd and Mrs. W. H. Chambers, who reported $7,500.

Reports from both the men's and the women's divisions will be made at noon Thursday at the Capital City Club.

Give U.N. Reign on Arms, UWF Told

The United Nations must be given the power to end the armament race if the world is to have freedom from war, a former Army chaplain told the Atlanta Chapter of the United World Federalists last night.

The Rev. Rodney Shaw of Racine, Wis., said the UWF proposes that every nation retain the right to control its internal affairs "with the U.N. having power only to prevent armed aggression."

The speaker, a native of Arkansas, is a Methodist minister on appointment from his church as national field representative for the United World Federalists, a national organization which favors limited world government through strengthening of the U.N.

He called for support of a UWF-backed plan for a conference of member nations to revise the United Nations charter to make the world organization a stronger instrument for peace.

Bridge Tourney Scheduled Here For Polio Drive

American Contract Bridge League's Atlanta unit Sunday will sponsor a bridge and canasta tourney with all proceeds to the March of Dimes campaign.

Tournament will be held at the Progressive Club on Techwood drive at 2 p.m. It is open to the public. Tickets will be on sale at the door.

Cochairman Harry Siegel and Claire Fox announced that this year all proceeds collected by ticket sales will go to the March of Dimes instead of various charities as in the past.

(ADVERTISEMENT)

A Three Days' Cough Is Your Danger Signal

Creomulsion relieves promptly because it goes into the bronchial system to help loosen and expel germ laden phlegm and aid nature to soothe and heal raw, tender, inflamed bronchial membranes. Guaranteed to please you or money refunded. Creomulsion has stood the test of millions of users.

CREOMULSION
relieves Coughs, Chest Colds, Acute Bronchitis

Ask for a "Heating Layout" that will provide the most satisfactory and economical operation for your home. Moncrief provides a full line of automatic furnace models with units to burn oil or gas which can be located anywhere in the house. Call for a FREE estimate on easy Moncrief terms.

Call EL. 3611

ENERGINE cleans TIES

Energine cleans almost anything you can think of—

Energine can be used even on such fabrics as silk, lace, nylon and velvet because it contains neither acids nor caustics. At drug, grocery, variety stores.

ENERGINE CLEANING FLUID

What does cause BALDNESS?

Baldness starts when the scalp fails to replace hair at the same rate that it sheds hair. In the normal "hair-cycle" hair reaches mature length — is shed — and a new hair replaces each old hair. Baldness comes when matured hair falls out faster than new hair grows in.

There are many theories as to the causes of baldness — some of them very contradictory. Authorities do generally agree, though, that baldness is less likely to occur on a scalp that is kept in a clean, stimulated, healthy condition.

You can easily learn (without charge or obligation) exactly how to give your hair and scalp modern, hygienic care and invigorative treatment. You need only to spend about 15 minutes of your time to find this out. Just consult a skilled Thomas expert today. His ability to advise you and help you is based on The Thomas' 33 years of experience — covering more than six-million Thomas hair and scalp treatments.

Come in today for free consultation and advice. See for yourself how the matchless, modern Thomas method removes itchy dandruff scurf — how it makes your scalp glow with a grand, new healthy feeling — and how it leaves your hair looking far more alive and virile. Consultation in private.

45 Offices World's Leading Hair Experts

33 Years of Success—6,000,000 Treatments!

THE THOMAS'
90 Forsyth St., N. W. (210 Forsyth Bldg.)
(Separate Departments for Men and Women)
HOURS: 11 A. M. to 8:30 P. M.; SAT. 10 A. M. to 5 P. M.
Telephone CY. 6073

You Can Always COUNT on GREYHOUND

for FREQUENT SCHEDULES ALL OVER AMERICA

LOWEST of LOW FARES

MOST MODERN Comfortable BUSES

PRE-PLANNED TOURS INCLUDING HOTELS TRANSPORTATION AND SIGHTSEEING

FOR A PLEASANT TRIP Go GREYHOUND

Lean back and relax on a warm, comfortable SuperCoach or amazing new Highway Traveler Air-Suspension bus. Frequent, well-timed schedules let you leave sooner—stay longer. Yes—be CAREfree . . . be CARfree! Next trip—GO GREYHOUND!

Just a few examples of BIG SAVINGS

	One Way	Round Trip
Havana, Cuba...	$26.55	$49.80
Miami, Fla.....	12.75	22.95
Tampa, Fla.....	9.60	17.30
New Orleans, La.	9.95	17.95
Mexico City, D.F.	33.60	60.50
San Antonio, Tex.	20.85	37.55
Memphis, Tenn..	8.00	14.40
Nashville, Tenn..	5.60	10.10
Chicago, Ill.....	14.40	25.95
New York, N. Y..	17.10	30.80
Washi'gton, D. C.	12.95	23.35
Norfolk, Va.....	11.95	21.55

Plus U. S. Tax.

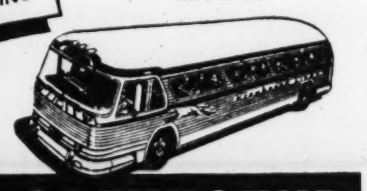

GREYHOUND BUS DEPOT
81 Cain St., N. W.
WA. 6300

GO BY GREYHOUND

Use Journal-Constitution Want Ads

Do Men As Well As Women Experience . . .

CHANGE OF LIFE?

Find out the answer to this vital question Tuesday Night at 8:15 at the TOWER Theater.

The third in a series of eight FREE medical forums on YOU AND YOUR HEALTH will be presented Tuesday night at 8:15 in the Tower Theater by The Atlanta Journal in cooperation with the Fulton County Medical Society.

Everyone is encouraged to attend as many of these forums as possible. There is a section reserved for colored people.

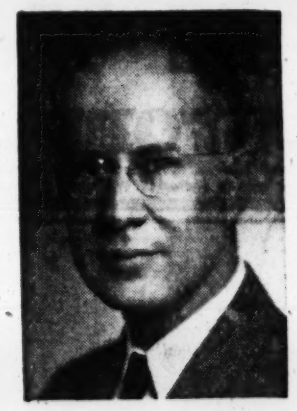

DR. JOSEPH C. MASSEE
Moderator

DR. C. B. UPSHAW
Speaker

DR. JOHN H. RIDLEY

DR. M. T. BENSON, JR.

DR. M. K. BAILEY

DR. GUY C. HEWELL

DR. REGINA GABLER

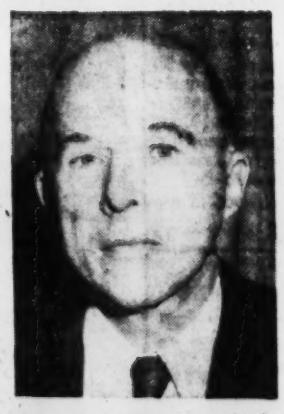

DR. GEORGE A. WILLIAMS

CHANGE OF LIFE

TUESDAY NIGHT, 8:15, TOWER THEATER

Admission Free, Come One, Come All

(NOT ON TELEVISION)

The Atlanta Journal

"Covers Dixie Like the Dew"

URGES TOLERANCE
James A. Farley

Don't Force Way of Life, Farley Asks

The United States should not attempt to export its particular form of government "unless it is voluntarily sought," James A. Farley, chairman of the board of the Coca-Cola Export Corp., told the Atlanta Rotary Club yesterday.

Farley, former postmaster general and an acknowledged political leader, declared:

"There are parts of the world in which American institutions and the American economic system are not wanted—and perhaps would not work."

He stressed that our tradition "calls for tolerance and respect for difference."

"JOIN IN DEFENSE"

Avoiding any discussion of domestic politics, Farley discussed only America's foreign policy.

He stressed the importance of military strength, but said America should not try to rule the world. Our mission, he emphasized, "includes being a bulwark of the free world and joining in its defense."

Farley rejected the thinking of all who talk of "going it alone" and those who want to "torpedo" the United Nations.

"If this United Nations fails," he said, "another will have to be built to take its place."

SHUN BETRAYAL

Farley warned against "betraying our own traditions" of freedom while we are fighting the Communist menace at home and abroad.

"Under free institutions America grew," he said. "By free institutions, America forged her position. . . . We do not want a police state, or thought control, or rule by the hysteria of fear in our system."

He said America's mission is still "to demonstrate that free government is workable."

Farley returned to New York last night. He is scheduled to return to Atlanta March 2 to preside over a meeting of the board of the Coca-Cola Export Corp.

Magazine Offers Barnwell Article

An article on "New Drugs for High Blood Pressure" by Katherine Barnwell, Atlanta Constitution science writer, appears in the April edition of Everybody's Digest.

The article, which was condensed from The Atlanta Journal and Constitution Magazine, describes the value of hexamethonium and apresoline in controlling the symptoms of high blood pressure.

Clarification of Criminal Responsibility Age Asked

Atty. Gen. Eugene Cook suggested yesterday that the next Legislature should clarify Georgia's laws governing the age of criminal responsibility.

Cook's comment came in an unofficial opinion that whether a juvenile law breaker can be tried in a juvenile court or a superior court depends on whether the prosecuting attorney moves to obtain an indictment.

The attorney general's opinion followed two recent seemingly conflicting opinions by the Supreme Court. One upheld the constitutionality of the state's 1951 juvenile court law, but the other held that the juvenile court act did not amend or repeal the general law on the age of criminal responsibility.

1951 ACT

A juvenile, under the 1951 act, is any person under 17 years of age. And this law says juvenile courts shall have jurisdiction over all children under 17 who violate the laws of the state.

However, the general law sets the age of criminal responsibility at 14 years or from 10 to 14 if such child knows the distinction between good and evil.

Cook noted that in one decision the Supreme Court held that proceedings in a juvenile court are civil and not criminal and thus the 1951 law does not conflict with a constitutional provision giving the superior court exclusive jurisdiction over cases where the offender is subject to loss of life or imprisonment.

ATTORNEY'S DECISION

"The decision as to whether a child . . . will go before the superior court and be charged with a crime or go before the juvenile court to be given care and discipline in a training school lies with the prosecuting attorney," Cook said. "If he (the prosecuting attorney) makes no move toward indicting the child, the case will fall under the jurisdiction of the juvenile court."

Tme attorney general added that while the two supreme court decisions point out no conflict in the laws, he said: "There still exists some confusion as to just what the Legislature intended to mean by children within the age of criminal responsibility. It will be suggested that this point be clarified at the next session of the General Assembly."

Dr. Charles Allen tells the story behind the oft-repeated phrase "doubting Thomas" in his daily column on Page 4.

Mayor To D. C. for Buford Hearing

Mayor Hartsfield left Atlanta by plane last night for Washington, D.C., where he will testify in a special hearing on Buford Dam today before a House appropriations subcommittee.

The other Georgians are T. O. Galloway of Gainesville, president of the Upper Chattahoochee Development Association; Arthur Harris, president of the Atlanta Freight Bureau; C. B. Culpepper, bureau secretary, and R. S. Lynch, chairman of the bureau's Chattahoochee Valley committee, will also testify.

1ST WITH MILLIONS for RELIEF of: Headache, Muscular Aches, Colds' Sore Throat

"IT'S ASPIRIN AT ITS BEST"

St. Joseph ASPIRIN

100 Tablet Bottle 49¢
36 Tablets 25¢ - 12 Tablet Tin 10¢

(ADVERTISEMENT)

Stomach Pains give you Ulcer Scare?

Then play safe! Take Von's Tablets—made exclusively for gnawing, ulcer-like pain, burniness, bloatiness, heartburn, sour, gassy stomach, after-eating distress when due to too much acid. In 3 minutes, painful ulcer-like symptoms subside. It's true, like doctor's prescription—Von's Tablets absorb excess acid, soothe and insulate irritated stomach walls. No rebounds! Over 23 years Von's Tablets have given millions speedy relief. Ask your doctor. Enjoy the wonderful comfort Von's Tablets give you. Only $1.25 at all drug stores! No prescription! Fast relief with Von's Tablets or money back! Von's Tablets—"one friend tells another."

IT'S TIME TO THINK OF HOME IMPROVEMENTS
ANY TYPE OF CONSTRUCTION

APPROVED F. H. A. DEALERS
BANK REFERENCES GLADLY FURNISHED
We carry workmen's compensation and liability insurance on every job.

• ADD-A-ROOM • ENCLOSE PORCH
• ENLARGE DEN • ATTICS ENCLOSED
• REMODEL KITCHEN AND BATHROOM
• CONCRETE STEPS AND PORCHES
• BATHS ADDED • TERRACE APTS
• GARAGES • CARPORTS • GUTTERS
• PAINTING AND PAPERING

CALL WA. 8114
Day or Nights or Sundays

FREE ESTIMATES
Terms to 10 Years if Desired

INTERNATIONAL CONSTRUCTION CO.
ONE PEACHTREE BUILDING

What's NEW in office typewriters?

...this is!

NEW *Instant-Set Margins* automatic, accurate, fast!
NEW *Touch* responsive, feather-light!
NEW *"Write"* clean, clear, uniform!
NEW *Keylever Action* speed where it counts!

This all-new Smith-Corona "Eighty-Eight" Secretarial is engineered for tireless touch, effortless speed and action. Try it! In your own office...

Smith-Corona

Smith-Corona Inc
686 W. Peachtree St. N.W., Atlanta 3, Ga.
ELgin 1564 & 1565

"PILES WERE DAILY TORTURE UNTIL I FOUND PAZO GIVES AMAZING RELIEF"
Says Mrs. F. M. H., San Gabriel, Calif.

Yes! Amazing PAZO has brought glorious Relief to MILLIONS!

How tragic that thousands suffer, needlessly, from misery of simple piles! Millions have discovered that amazing Pazo* relieves such torture *fast*. In fact, Pazo acts to relieve itching, pain *instantly!* Soothes raw, inflamed tissues. Lubricates and softens dry, hardened parts. Helps reduce swelling, heal cracking, prevent soreness. Ask your own doctor about this speedy, wonderful relief. Then don't suffer one unnecessary moment from agonizing misery of simple piles. Get Pazo, get real comfort *right away!*

NOW IN SCIENTIFIC SUPPOSITORY FORM! Now available in two forms: Pazo Ointment in Tubes and Tins, known to millions for years; also convenient, new Suppository form that gives you exact, measured dose for best results each time. Easier to use, more sanitary, won't damage clothes. At all druggists. The GROVE LABORATORIES, Inc.

The QUICKER You Get PAZO The QUICKER You Get RELIEF!

PAZO OINTMENT AND SUPPOSITORIES

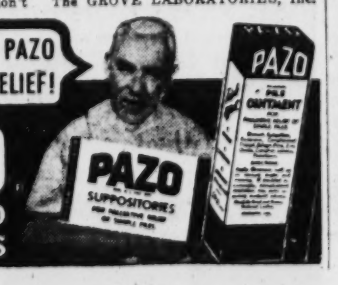

GET READY ATLANTA!

RYBUTOL has come to town with this Fabulous Free Offer

"Too Tired" Too Often? Lack Normal Pep? Nervous? Your blood may simply need more iron, thiamin, and riboflavin. If that's your trouble, then start today to

RECHARGE YOUR BLOOD AT OUR EXPENSE!

That's Right!... Now Read How You Can Get A $1.25 Bottle Of HIGH POTENCY LIQUID RYBUTOL FREE!

When You Buy The Regular $1.98 Size.

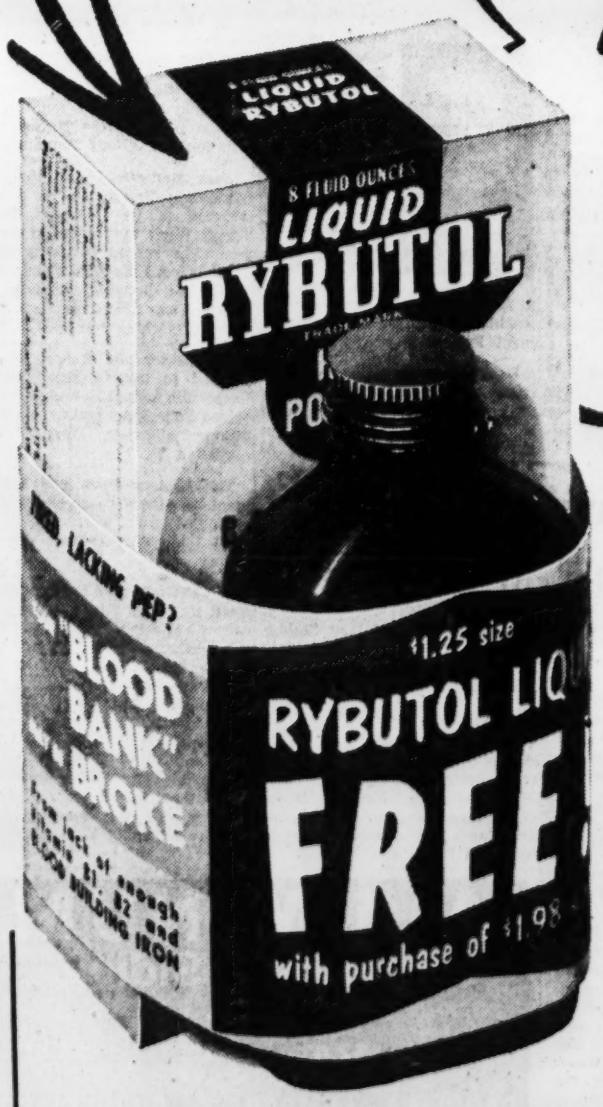

YOU MUST FEEL STRONGER, PEPPIER IN JUST 7 DAYS or return the $1.98 bottle for full cash refund! In any event, you keep the $1.25 size as a gift!

MAIL ORDER COUPON
LANE REXALL DRUG CO.
177 PEACHTREE ST., ATLANTA, GA.
Please send _____ RYBUTOL LIQ. COMB. 1.98
Name _____
Address _____
ADD 6¢ SALES TAX—20¢ POSTAGE

This offer from the VITAMIN CORPORATION OF AMERICA may be the most important message you ever read:

"Our job is bringing relief from miseries to all the folks who lack the vital elements in Rybutol. Over the years we have had the joy of helping many thousands. And we deeply, sincerely want to help *you*.

"For we know how miserable, how wretched you can feel when you lack enough iron, thiamin, and riboflavin. *We know* how dragged out, nervous and exhausted you can feel, when lack of these vital elements causes blood cells to wear out faster than your body can replace them. If this is your trouble, Rybutol is sure to help because penny for penny and ounce for ounce, it is the highest-potency B-complex formula you can find advertised anywhere.

"Now, we are so anxious to help you find relief that we ask you to *be our guest* in a sensational offer that may give you a new lease on life. (Right now, you may be saying to yourself: 'Ah. Here's where they ask for my money.' Well, *we don't want your money if Rybutol doesn't help you.* The only money we want you to risk is *ours.*)

"Here is what we will do for you. *We will give you* a $1.25 bottle of high-potency Liquid Rybutol with your purchase of the $1.98 size. Take Liquid Rybutol as directed for only 7 days. If after this short time you don't *feel stronger, peppier, more alert and alive in every way, bring back the $1.98 size and get back every cent.* The $1.25 bottle is yours to keep as a gift.

"Fair enough? You can't lose anything but your miseries in this amazing Rybutol offer! Start the 7-day Rybutol test *now*. You may never know how good you can really feel until you do."

ON SALE AT ALL

Rexall LANE DRUG STORES

Furman BISHER

Sports Editor

The Uncompromising Creed

One thing I liked especially about Forrest Evashevski, a refugee Pole from Detroit's automotive district, was the way he poked fun at some of the foibles of his profession. As the football coach at Iowa, Evashevski has become noted as a parodist, largely for a line he composed last autumn about how it feels to be done in by Notre Dame.

This was in Albany, where the meeting took place last month, and Evashevski stood up and told the local Touchdown Club what he thought about people who preach that it's not winning but how you play the game, and then use everything but a rubber hose to win.

Bisher

"There's nothing wrong with winning," he said. "Play to win. That's what we're here for, to win. They don't pick an All-America team made up of the 11 best losers."

Evashevski is a tough-hided boy who had to knock down a few obstacles to defeat anonymity and make a place for himself in the world. There aren't many sons of automotive shop workers who do. It is natural, then, that his philosophy should be based on winning, and so, to him there's virtue in winning.

But to the National Education Association, it's wrong. The fever to win has become so deep-set and widespread, the NEA says, that it is likely to become as a disease preying on youth, reaching down as deep as children under 10. This was the subject of a 116-page, five-alarm report issued over the weekend condemning the exaggerated trend in athletics and its foul effects on the youngsters.

—It Begins With a Pounding

It was last summer, I believe, that I read a story in Look magazine about the harmful effects Little League baseball is having on tots who have become concerned with the proposition of winning at a period too early in life. It was impressively illustrated with the picture of a defeated Little Leaguer, his face so contorted by the grief of losing that he looked like a little old man.

A few years ago, the 10-year-old son of a fireman in Washington was exploited because of his advanced adult mannerisms as a baseball pitcher. The kid put on exhibitions at Griffith Stadium and was cheered and photographed until he must have been filled with delusions of grandeur. At any rate, he never developed, for I have yet to see the name of Tony Baker in anybody's box score.

The pressure to make Junior a big hero usually begins with an urgent pounding inside the chest of the Old Man. He shows up at the hospital the day of the poor child's birth carrying an armful of bats and gloves and footballs and a monogram sweater from his favorite school. Old Man was not an athlete himself. He was close, but not quite, a condition that can sometimes turn a real nice fellow into a raging monster at the mention of his failure.

Now it may be that Junior is a lovable sort of kid who's constructed for piano playing or art appreciation. But the Old Man is going to mould him his way. He'll have in him the big career he didn't have himself, or bust. More times than not, he busts.

—Not Equipped To Take a Jolt

Schools and organizations have fallen into this same hard-boiled line of thinking. Leagues for the small fry are great. I find nothing foul in teaching the young ones how to compete, but when the pressure to win is applied to the point that a child suffers temporary heartbreak over a defeat, the program is out of hand.

It doesn't stop at that. Constant adulation for athletic achievements gives the kid athlete an exaggerated sense of importance. Soon he is being trailed by college scouts, and then professional scouts, and by the time he has reached his majority he simply isn't mentally and spiritually equipped to take the jolt of a setback.

Huey Long was a bombastic little dictator who preached that every man should be a king. This hypocrisy of his was as American as the desire to have a fat bank account and belong to the country club. We're accustomed to it in athletics. We hear intense orations on building character at the banquet table, after which the speaker goes out and throws every brick in the yard to win. The athletes are pretty well schooled in this philosophy by the time they're wearing a cap and gown.

For that matter, our national philosophy is based on an uncompromising creed. In Sunday school we are taught to do unto others as we would have them do unto us. In business, it's the survival of the fittest. Every man for himself, and don't stop to bury your dead. No wonder we're confusing the kids early.

I go along with Evashevski. There's nothing wrong with the desire to win. But there must be a tempering of desire and a compromise in creeds.

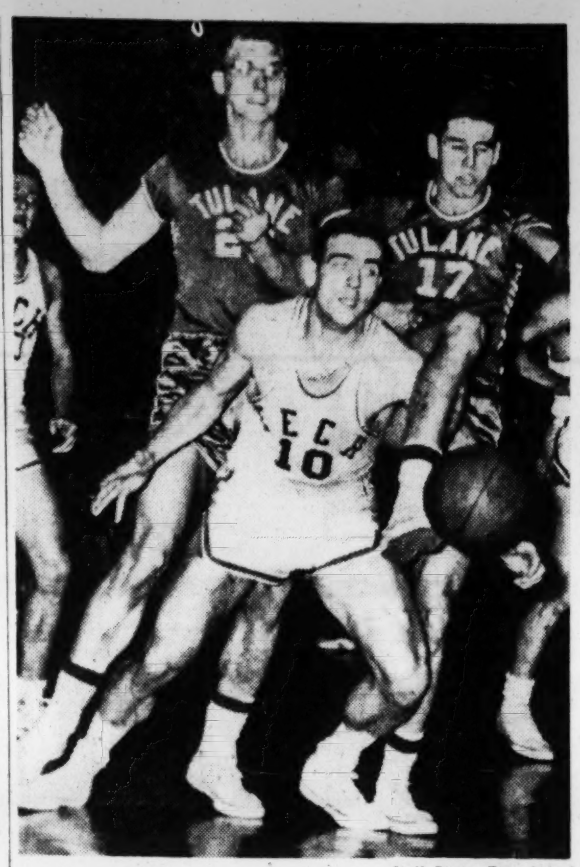

Staff Photo—Tom Aldred

BLOCKED KICK—Or was it blocked? Tulane's Pat Browne (17), gets a leg in the play as Tech's Ennis Anderson (10) rushes after ball. Jim Nowakowski, 6-9 Greenie ace, is pushed out of play as Browne tries to jump Anderson for ball. Jackets' Dick Lenholt (30) watches action from rear.

Tulane Edges Tech On Last-Gasp Basket

Delpit Push Shot With Five Seconds Left Hands Jackets 25th Straight Loss, 59-57

By EDWIN POPE

Bitsy Bobby Delpit, a last-minute long-shot specialist, fired a field goal in the final five seconds here last night and gave Tulane a riotous 59-57 basketball victory over Georgia Tech.

It was the Jackets' 25th straight loss but nothing to be ashamed of. Whack Hyder's kids threw a murderous sliding zone defense at the heavily favored Greenies, led as late as the last five minutes and came within inches of the Southeastern Conference upset of the year.

Tech muffed a winning chance with two minutes to play. Sophomore Ennis Anderson had given the home club a 57-57 tie with a layup. Tulane set up, and junior Hal Cervini, driving for a pass, knocked soph Roger Bolton flat on his back. Bolton's first foul shot bounced off the rim. His second fell a good two feet short.

But Tulane still had to untie it and the clock showed only 50 seconds as the Greenies came down. Cervini, Roy Stoll, Pat Browne, Jim Nowakowski and Delpit whizzed the ball back and forth until Coach Cliff Wells stood up beside his bench, a signal that only 15 seconds remained. Three passes later, Delpit had the ball just outside the foul circle. He pushed it, and it fluttered the net without touching the rim.

The 5-11 soph had done precisely the same thing for a 63-61 win over Tennessee.

Cervini, who starts and finishes most Tulane plays, wound up high scorer with 16 points. Freshman Andy Phillips topped Tech with 13. Soph Dick Lenholt had 12. Freshman Lane Akers, brightest Jacket light this evening, popped in 10.

Akers had no part in his team's 15-14 first-quarter lead. But his set shot made it 33-32 just before Tech left for halftime with a 34-32 margin.

Cervini and Stoll brought the Greenies back ahead, 48-42, despite five straight Phillips points, and led 48-44 with a quarter to go.

Lenholt's tip made it 51-50, Tech, at seven minutes. Cervini got the lead back, 52-51. Then Akers busted a Tulane passing pattern by bolting in, stealing the ball and racing down for the goal that made it 53-52, Tech. His lay-up also tied it 55-55 at four minutes. Browne hit a short one for Tulane, Anderson knotted it at 57-57, and then came the crushing denouement.

The victory was Tulane's seventh against two SEC losses, and its 13th against six losses over-all. For Tech, which moves into Athens against Georgia tomorrow, it was the 19th consecutive defeat and 11th in the league this year.

Tulane	G.	F.	P.	T.	Ga. Tech	G.	F.	P.	T.
Browne,f	4	2	5	10	Cohen,f	0	1	1	1
Brenhan,f	3	0	1	6	Kelly,f	1	0	0	2
Kriebel,f	0	1	1	1	Anderson,f	2	3	3	7
Wallace,c	0	0	1	0	Phillips,f	5	3	1	13
Nowakki,g	3	1	2	7	Lenholt,c	5	2	3	12
Cervin,g	5	6	4	16	Harwell,g	4	0	5	8
Stoll,g	6	2	2	14	Akers,g	4	2	1	10
Delpit,g	1	3	0	5	Kimmel,g	0	1	0	1
					Bolton,g	1	1	0	3
Totals	22	15	16	59	Totals	22	13	14	57

Tulane	14	18	16	11—59
Georgia Tech	15	19	10	13—57

Free throws missed: Tulane—Browne, Nowakowski 5, Cervini. Georgia Tech—Kelly 2, Anderson 2, Phillips 3, Lenholt 3, Akers, Bolton 2.

Wildcats Romp

LEXINGTON, Ky., Feb. 15 (AP)—Unbeaten Kentucky, paced by Cliff Hagan's 26-point performance, defeated Mississippi State, 81-49, tonight for its 19th straight victory.

Miss. St.	G.	F.	P.	T.	Kentucky	G.	F.	P.	T.
Houston,f	3	5	1	11	Tsrpouls,f	7	3	1	17
Cooke,f	0	2	2	2	B. Evans,f	3	0	1	6
Etheridge,f	0	0	0	0	Coy,f	1	1	1	3
Cherry,f	0	0	1	0	Hagan,c	11	4	0	26
Daley,c	5	4	3	14	Bibb,c	1	0	1	2
Nash,c	0	0	2	0	Ramsey,g	4	2	4	10
Caveness,g	5	0	1	10	Puckett,g	4	1	3	9
Blaylock,g	1	1	3	3	Rose,g	2	2	5	6
Duncan,g	0	0	0	0	Curry,c	0	0	0	0
Ashmore,g	0	0	0	0	Chandler,g	0	0	0	0
Totals	14	21	12	49	Totals	34	13	21	81

Miss. State	14	9	16	12—49
Kentucky	20	18	24	19—81

Free throws missed: Miss. State—Houston 2, Daley 1, Caveness 4, Blaylock 1. Kentucky—Hagan 2, Ramsey 2, Rose 1, Coy 1.

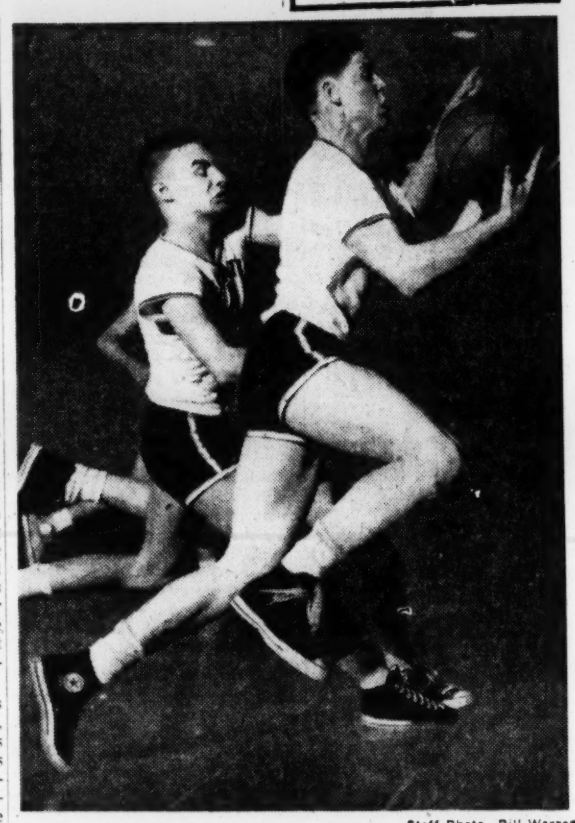

Staff Photo—Bill Warren

DECATUR GUARDS ARE OFF WITH A FAST BREAK
Charles Maynard (L) Paves Way for Bob Mathews

Cadets Top Decatur, Move On to Dalton

Brisbane and Murphy Lead Marist to 68-61 Victory

By GENE ASHER

Marist won the most important of a three-game series from Decatur last night, 68-61, and with it moved to the quarterfinals of the Region 4-AA tournament.

Bubber Brisbane, whose last second field goal beat Decatur once this year, set an all-time Marist single game scoring record and Crawford Murphy, who missed most of this season because of illness, gave it all to Marist with 30 seconds remaining.

A slim gathering at Russell gymnasium saw Marist stage a second-half comeback which Murphy climaxed near the end. He hit three straight points that gave his mates a 68-59 margin and eliminated Decatur from the opening round. Murph's field goal, an easy layup, was the turning point. And when he added his free throw, Decatur had nothing left.

Joe McGee put Marist ahead to stay with three minutes remaining but Decatur's Earl Fuller, Sam Wells and Charles Maynard made it interesting until the last half minute.

This was a typical Decatur-Marist battle. The lead changed hands 11 times and like the other two games, was not decided until the waning moments.

Decatur went ahead, 6-4, midway in the first period and led until early in the third quarter when Joe Grotenrath's goal gave Marist a temporary margin of 38-36. The Decaturs led at halftime, 35-30.

Brisbane, whose 13 second quarter points prevented an early rout, won scoring honors with 30. This eclipsed his old standard of 28.

Tonight's round will be held in Dalton. Top-seeded Russell meets defending champion Rossville at 7:30; Cedartown faces Rome at 9.

Marist (68)		Decatur (61)
Enloe (3)	F	Fuller (20)
McGee (19)	F	Scarborough (10)
Grotenrath (7)	C	Wells (11)
Brisbane (30)	G	Webb (9)
Galvin (4)	G	Maynard (11)

Score at half: Decatur 35, Marist 30.
Subs: Marist—Murphy (5), Underkofler. Decatur—Mathews.

Gagne, Rocca Draw

NEW YORK, Feb. 15 (AP)—A wrestling match between Antonino Rocca, 224, of South America and Verne Gagne, 220, of Minneapolis, drew a crown of 15,171 to Madison Square Garden tonight and the result was announced as a draw due to an 11 p. m. (EST) curfew.

Bama Bumps Gators

TUSCALOOSA, Ala., Feb. 15 (AP)—Alabama's improving Tide whipped Florida 85-58 tonight for its eighth straight Southeastern conference victory. Forward George Linn paced the Tide with 26 points. Jerry (Moose) Harper followed with 23. Sonny Powell led Florida with 18.

Basketball Results

COLLEGE

Tulane 59		Georgia Tech	57
Auburn 80		Georgia	61
Kentucky 81		Miss. State	49
Mississippi 92		Tennessee	73
Alabama 85		Florida	58
Piedmont 98		N. Georgia	61
Maryland 74		Wake Forest	53
Richmond 83		Virginia Tech	61
W. Kentucky 81		Ky. Wesleyan	65
Indiana 86		Purdue	50
Ohio State 77		Iowa	69
Northwestern 84		Michigan	73
Seton Hall 72		Loyola (Ch.)	60
Minnesota 78		W. Georgia	68
Oklahoma 76		Nebraska	68
Detroit 66		Drake	61
Richmond Prof. 74		Union (Rich.)	54
Rethune-Cookman 85		Allen	80
Atlantic Christian 87		Elon	76
Holy Cross 87		Yale	57
Howard 82 (o/time)		Delaware St.	78
Arkansas St. 83		Florence (Ala.) St.	68
Southern St. 95		Arkansas Col.	84
Louisiana State 82		Vanderbilt	69
W. Carolina 107		Carson-Newman	85
St. Louis 70		Tulsa	69
Centenary 67		Spring Hill	58
La. Tech 87		La. College	61
Duquesne 87		Wayne	56
W. Va. State 103		Wilberforce	51
North Texas 83		Miss. Southern	60

REGION 3-A
Boys

Rockmart 43		Douglas Co.	37
Sprayberry 68		Canton	53

Girls

Rockmart 42		South Cobb	35
Campbell 57		Sprayberry	43

REGION 4-AA

Marist 68		Decatur	61

NINTH DISTRICT
Class B Girls

Jefferson 36		Buford	26
Dawsonville 39		Lumpkin Co.	31

Class C Girls

Statham 60		Benton	14
Braselton 37		Banks Co.	31
Grayson 41		Gillsville	31
Suwanee 38		Duluth	29
Lilburn 41		Bethesda	25
Talluah Falls 31		Woody Gap	27
Rabun County 48		Blairsville	44
Nacoochee 40		Blue Ridge	30
Hiawassee 42		Fannin County	16

FOURTH DISTRICT
Class B Girls

Fayetteville 41		Jonesboro	29
Zebulon 33		McDonough	27
North Clayton 41		Forest Park	13

Class C Girls

Yatesville 48		Chipley	24
Talbert Co. 41		Waverly Hall	36
Concorn-Molena 42		Rosemont	38

Rebs Rout Vols

KNOXVILLE, Tenn., Feb. 15 (AP)—Mississippi hit the basket with uncanny accuracy tonight to defeat Tennessee 92-73 in a Southeastern Conference basketball game.

Miss.	G	F	P	T	Tenn.	G	F	P	T
Palmer,f	1	2	4	4	Wiener,f	11	8	2	30
Abnihs,f	12	2	4	26	Cruze,f	4	6	5	14
C Jarvis,f	7	2	4	16	Neyland,f	1	0	1	0
Brack'n,c	7	10	4	24	Widseth,c	6	7	3	19
Stuffing,g	5	3	3	13	B.Jarvis,c	0	0	1	0
Bynum,g	2	1	4	5	Hall,g	0	1	1	1
Riley,g	2	0	0	4	Lovelace,g	2	3	3	7
					Thompsn,g	1	0	2	2
					McKin'n,g	0	0	0	0
Totals	36	20	23	92	Totals	24	25	18	73

Mississippi	19	26	25	22—92
Tennessee	19	14	19	21—73

Free throws missed: Mississippi—Jarvis 2, Brackeen 5, Bynum. Tennessee—Cruze, Widseth 4, Lovelace, Hall 2, Neyland 2.

Plainsmen Crush Bulldogs by 80-61

Bob Miller Sparks 21-Point Spree in Last Four Minutes

Special to The Constitution

AUBURN, Ala., Feb. 15—Auburn took off on a 21-point binge in the last four minutes and beat Georgia, 80-61, tonight in a Southeastern Conference basketball game.

Georgia led 38-31 at halftime and actually had a 10-point margin in the third quarter. But Big Bob Miller and ace aides John Cochran and Jack Turner found the range in the last period, turned the tight contest into a rout and emerged with individual totals of 19, 12 and 11 points.

Guard Murphy McManus led the Bulldogs with 18. Bubba Potts had 11 points and Jimmy Parker seven.

It was Auburn's seventh SEC triumph against just two losses and gave Joel Eaves' Plainsmen a 15-4 over-all mark. The loss was Georgia's 10th straight and dropped the Athenians to SEC and over-all records of 1-8 and 6-13.

But there was no indication at the outset it would end like that. The Bulldogs barreled to a 20-16 first-period lead, fought out of 28-28 and 29-29 ties and went to the half leading by seven.

Potts' shooting made it 45-35, Georgia, in the third quarter. The Bulldogs were still hanging on, 48-47, with 10 minutes to go, but a Miller fielder and free shot pushed the Plainsmen out front, 50-48.

Georgia's Bill Ensley and Parker piled in field goals but Cochran and Bill Kirkpatrick sent Auburn back into the lead at 55-54. Then the Plainsmen staged their terrific surge.

Georgia scored only eight field goals the second half against Auburn's 20.

Georgia	G	F	P	T	Auburn	G	F	P	T
Potts,f	5	1	3	11	Fickling,f	4	1	3	9
Parker,f	1	5	1	7	Cochran,f	5	2	3	12
Par'sh,f-c	1	3	3	5	O'Donnll,f	0	0	1	0
Bell,f	2	1	1	5	Mummrt,f	0	0	0	0
Ensley,c	2	1	4	5	Diamond,f	0	0	0	0
McMns,g	6	6	3	18	Slayden,f	1	0	0	2
Foster,g	2	0	3	4	Miller,c	6	7	2	19
Edmdsn,g	3	0	3	6	Martin,c-f	2	5	4	9
					Lee,c	0	0	0	0
					Turner,g	4	3	2	11
					Kirkptk,g	6	1	1	13
					Sturkie,g	1	0	0	2
					Haynes,g	0	1	1	1
					Whighm,g	1	0	0	2
					Stdnmre,g	0	0	0	0
Totals	22	17	21	61	Totals	30	20	17	80

Free throws missed: Georgia—Parker, Ensley, McManus 3, Parrish 3, Edmondson. Auburn—Miller 2, Kirkpatrick 2, O'Donnell 4, Haynes.

Score by quarters:

Georgia	20	18	10	13—61
Auburn	16	15	16	33—80

Pettit Hits for 32

NASHVILLE, Tenn., Feb. 15 (AP). Bob Pettit, the nation's second highest college basketball scorer, dumped in 32 points tonight to lead Louisiana State to an 82-69 Southeastern Conference victory over Vanderbilt.

LSU	G	F	P	T	Vand'bilt	G	F	P	T
Belcher,f	4	4	2	12	Finch,f	9	7	5	25
Clark,f	3	5	5	11	Riley,f	0	0	1	0
McNeilly,f	1	1	3	3	Fox,f	0	0	4	0
Pettit,c	13	6	4	32	Thym,f	3	5	4	11
Fresnley,c	0	0	0	0	Davis,f	0	0	0	0
Magee,g	2	9	2	13	Harrison,c	1	3	4	5
McAtdle,g	4	3	5	11	Keller,c	0	1	1	1
Sebastn,g	0	0	1	0	Gibbs,c	0	0	0	0
					Taylor,g	3	1	3	7
					Fridrich,g	2	4	2	8
					M'Kenzie,	4	2	1	10
					Gee,g	1	0	1	2
Totals	27	28	22	82	Totals	23	23	26	69

LSU	24	22	15	21—82
Vanderbilt	13	20	19	17—69

Free throws missed: LSU—Belcher 2, Clark, McNeilly, Petit, 6, Magee 5, McAtdle 3, Sebastian 2. Vanderbilt—Finch 4, Thym 4, Harrison, Keller, Fridrich.

SPORTS IN BRIEF

Santee Sets New Indoor Mile Mark

Condensed From Wire Reports

Wes Santee of Kansas streaked to a new American Indoor mile record at Michigan State last night, covering the distance in 4:04.9.

Wes Santee

The old record was 4:5.3 set by Gil Dobbs in 1948. Dodds set his record on an 11-lap board track, Santee on an eight-lap dirt oval.

Santee had been aiming for a four-minute mile and said he would try again at the Big Seven meet Feb. 26-27.

Earle Edwards called on an old friend and associate from his days at Penn State to assist him at N. C. State College. New aide for the Wolfpack head coach is Al Michaels, backfield coach for the Nittany Lions.

Al Demao, a veteran of eight years at center for the Washington Redskins, has retired.

Louisville has joined Western Kentucky, Duquesne and Dayton in the field for the National Invitation Basketball Tournament.

Jack Rutherford won the Paul Whiteman Trophy in his Italian Ferrari in the Daytona Beach Speed Week but failed in an attempt to extend his own speed record for European sports cars which he bettered Sunday. His average was 134.93 m.p.h. against a 136.03 clocking Sunday.

Pat Lesser and Robert Sweeny teamed to take medalist honors in the 19th annual Everglades Club Mixed Foursomes golf tournament. Taking alternate strokes, they carded a 73.

The Eastern Open golf tournament, usually last stop on the pros' summer circuit, will be held May 20-23 this year, earliest date in history.

RACING: Duc De Fer beat **Hasty Road** by a neck in a three-horse race at **Hialeah.** There was only win betting and **Duc De Fer** paid $4.90 for $2 . . . Eighty nominations have been received already for the **Preakness** at **Pimlico . . . Allie-Ed** won the feature at **Fair Grounds** and paid $15.20, $5.80 and $4.60. **Pick and Play** ($7.40, $8.20) and **The Gink** ($6 and $7.20) finished in a dead heat for second . . . **Royal Charles** was the **Sunshine Park** winner, returning $7.90, $3.50 and $2.80.

Durelle Falls To Patterson

BROOKLYN, N. Y., Feb. 15 (AP). Undefeated Floyd Patterson scored his 10th straight victory tonight by outpunching Yvon Durelle, former Canadian light-heavyweight champion, in an eight-rounder at the Eastern Parkway Arena. Patterson weighed 187½. Durelle 170¾.

The 19-year-old Brooklyn Negro was a 4-1 favorite. Although he won a unanimous decision he was far from impressive.

The votes, all for Patterson, were: Referee Abe Simon, 5-2-1, and Judge Joe Eppy and Leo Burnbaum each 5-3. The AP score card had Patterson in front 6-2.

BEST SINCE DILLION?

Freshman Ace Carl Vereen Heads Jackets' Track Team

By BERT PRATHER

Towering Carl Vereen, one of the most promising weight men to show up in the Southeastern Conference since Auburn's Olympic ace Jim Dillion, will be the backbone of Coach Norris Dean's young Georgia Tech track this season.

The 6-6, 225-pound freshman from Miami, almost a sure bet to land a regular berth on the Jacket eleven this fall, has already tossed the discus 154 feet in practice sessions.

Carl Vereen

Coach Dean had more or less expected him to do well in this event since he established quite a reputation with the platter at Miami Senior High. But what really has been a pleasant surprise is his rapid strides with the 16-pound shot.

Big Carl was tossing the iron ball about 44 and 45 feet when practice started. Now he has moved up to 48 feet, 11 inches. That is big time tossing. In fact, his coach freely predicts he'll toss it better than 50 feet by the Florida Relays, March 27.

Another promising trackster was discovered only yesterday at the Flats when Mike McGinnis of Gastonia, N.C., turned in a :51.8 quarter. Freshman Mike, who came to Tech on a football grant-in-aid but was sidelined with a chronic shoulder injury, runs with so much power that sideliners believe he can be a :49 flat man once he gets in shape. He has never tried his hand at track before.

Hugh Tannehill, veteran middle distance man, who was elected captain of the team for the second straight year, heads up the rest of the squad which should develop into a good dual meet aggregation.

The Jackets will make their first start in the Atlantic Coast Conference invitational indoor games at Chapel Hill, N. C., Feb. 27.

Likely candidates for the Carolina trip are: Francis Rust, hurdles and high jump; Vereen, shot put; Bobby Gilliland, dashes; Bev Cochran, dashes and low hurdles; Ed Green, relay and low hurdles; Tannehill, 880; Don Tettlebach, mile run; Jack Keen, pole vault; Ed Mau, high jump; Don Tedder, McGinnis and Martin Torrance, 440 and mile relay.

Staff Photo—Ryan Sanders

HUGH TANNEHILL
Tech Track Captain

Sadler, Pruitt Defeated In Golden Gloves Bouts

Special to The Constitution

NASHVILLE, Tenn., Feb. 15—James Hughes of Montgomery, Ala., pulled the prize upset in the 22nd annual Southern Golden Gloves tournament tonight by whipping Ken Pruitt of Georgia.

Pruitt, Southern flyweight champion last year, fought in the 118 pound division this time and lost a unanimous decision to Hughes, an Eglin Field, Fla., flyer.

Three other Georgians bowed out of the opening round. Featherweight Joe Puckett was TKO'ed by Joe Merrill, Montgomery, Ala., in 1:25 of the first round, welterweight George Sadler dropped a unanimous verdict to Wayne Fullam, Chattanooga, Tenn., and middleweight Billy Hatfield was knocked out by Mel Ward, Biloxi, Miss. in 1:58 of the second round.

Four Georgians drew first round byes and will compete in tomorrow night's semifinals. They are flyweight Ray Stubbs, lightweight Dewey Conner, light heavyweight George Kartalian and heavyweight Robert McJunkin.

Pruitt was the aggressor throughout. He scored with several good lefts in the first round, then continued to force the fighting. However, Hughes began counter-punching in the second and landed a number of right hands to Pruitt's jaw.

THE ATLANTA CONSTITUTION
PEACH SPORTS SECTION

Electric Tools Need Fixing?
BLACK & DECKER
FACTORY BRANCH SERVICE STATION
Local Service on Black & Decker, Van Dorn and Home-Utility Tools and Lectro-Saw Portable Saws.
• Fast FACTORY Service—Guaranteed
• Stock of Genuine Parts & Accessories
LAMAR 0431
316 Techwood Dr., N. W.

ALUMINUM
Roofing & Siding
5V Crimp 6' Section $1.55 | 1¼" & 2½" 8' Section $2.07 | Corrugated 10' Section $2.59 | 26 Ga. 12' Section $3.11
$11.95 Per 100 Sq. Ft
CAROLINA LUMBER & SUPPLY CO.
Corner Moore and Decatur Sts. WA. 8212

IMPORTANT TAX NOTICE
The time for making property tax returns, both personal and real, to the City of Atlanta, State of Georgia and Fulton County has been shortened one month.
You must now return your property for taxation not later than April 1st or pay the legal penalty of 10%.
Make your tax returns now, do not delay and be penalized. The Tax Commissioner's Office, located room 100, Administration Building, is open for receiving tax daily from 8:30 a. m. to 5 p. m. week days. Saturday the hours are from 8:30 a. m. to 12 noon.
Please do not delay! Your cooperation will be appreciated.
T. E. SUTTLES, TAX COMMISSIONER

CAGERS RARING TO GO AGAIN

State AA Tournament Will Have To Go Some To Beat '53 Thrills

Wade Mitchell

Pete Andersen

By CHARLIE ROBERTS

A bunch of Georgia's most sparkling basketball boys will be whooping it up in The Constitution-sponsored State Class AA high school basketball tournament at the city auditorium, starting one week from today. If they match the thrills provided by the all-star cast of 1953, they'll have to go all out from Tuesday's shrill starting whistle to Saturday's blatant closing buzzer.

Tuesday's opening day a year ago was one of the most hectic in the 32-year history of the GIAA bounceball extravaganza. Records fell like leaves in a high wind in autumn.

Reserved dress circle and box seats for the state tournament are on sale at the front counter in the Journal-Constitution building and at Reeder & McGaughey's. Season reserved seat tickets are priced at eight dollars.

Lanier's Poets opened by establishing a new tournament team scoring record in plastering Dalton, 84-63. The mark lasted just one hour and 33 minutes as O'Keefe smothered Richmond Academy, 90-66, in the second game.

That was the fracas in which gangling Billy Salter hit 17 field goals in 22 shots and set a new individual scoring record for the meet with 36 points. He had 34 in the first three quarters and didn't play the final four minutes.

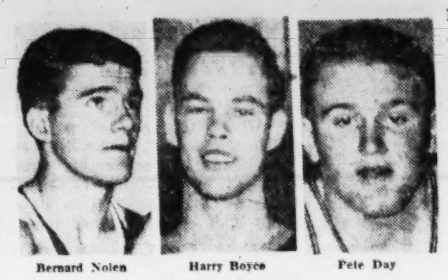
Bernard Nolen — Harry Boyce — Pete Day

Some 2,200 spines in the big opening night crowd tingled as Harry Boyce, Region 1-AA's 6-4 scoring leader, spun a game-winning field goal through the net with seven seconds left in the 61-59 Columbus High victory over Russell. Pete Andersen, the lad from Denmark, and Huel White, who'll be back this year, poured in 21 and 16 points for the Imps, and Joe Bell and the now-fabulous Harry Blondheim flipped in 18 and 17 for the Wildcats.

North Fulton's champions-to-be began their ravaging of the 16-team field by blasting Boys Catholic, 82-57. Wade Mitchell, one of Atlanta's all-time great athletes, began his record-shattering tournament performance by smoking the rims for 28 points. Danny MacGregor, Region 2-AA scoring king for two years and now at Georgia Tech, ended his prep career with a 24-point effort for the Augustans.

Wednesday was upset day and was highlighted by a 38-point onslaught by Atlanta Grady's Richard Austin, a stint that relegated Salter's previous-day 36 to the one-time records' list. Austin, who also holds the City League one-game record of 42 points—against Southwest — did his dirt after predicting he would smash Salter's mark. Luckless Cedartown fell, 75-64.

Savannah High upset Baker, 54-51, as 6-4 center Carlton Garner, second leading point maker in Georgia for 1954, sat it out with a bum knee. Moultrie pinned Commercial's touted Cobras, 49-48, as Jimmy Herring, a minister's son, fired 26 points, the last being the winning foul goal with 32 seconds left.

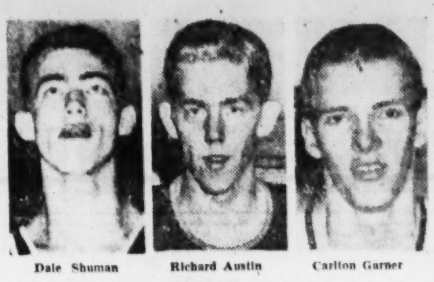
Dale Shuman — Richard Austin — Carlton Garner

Pete Day, Rossville's 6-6 center, Toppy Vann and Bernard Nolen put an end to the Cinderella story of Fulton's Gee-Whiz Kids, 54-50. Ed Butler's Gee-Whizzers had gone to the city tourney finals after winning only five of 12 in regular season.

Thursday's five-star attraction was a 65-58 victory by O'Keefe that sent Lanier to the sidelines before the finals for only the second time in 30 years. Sub Farrell Farr, who later made the tourney All-Star team, bagged 20 points, hit 10 of 10 free shots for O'Keefe.

North Fulton slapped down Columbus, 79-64, as Rossville rebounded from a 32-24 halftime deficit to beat Moultrie 60-50.

It was Paul Vickers for 23 and Mitchell for 20 as North Fulton shaded O'Keefe in the semifinals despite 18-point jobs by Salter and Shaw. Day and Vann plunked in 21 and 18 as darkhorse Rossville spun past Savannah, 64-50.

Long-shot ace Abe Lott and Shuman hit net with 15 and 14 for Savannah, but O'Keefe prevailed, 53-52, in the third-place joust as Salter netted 22.

Rossville was no match for towering North Fulton before 3,200 in the title game. It was 86-53, as Mitchell bagged 28, Blackmarr 15, Marco 14, Harry Boon 13, Paul Vickers 11. Vann and Nolen lugged the Rossville load with 14 and 10.

Mitchell, Salter and Columbus' Andersen were one-two-three in the voting for the tourney's most popular player, and it was trophy-winning Mitchell who set a new tourney scoring record of 98 points in four games for a 24.5 average.

Even the crowds set records. A new mark of 10,077 paid to watch the fun, and almost $9,000 was taken in at the gate. The 1954 fun starts next Tuesday. Don't miss it if you can.

Newcomers To Appear On Mat Card

Three newcomers are scheduled to step into the ring at the City Auditorium this Friday night as Paul Jones' wrestling program resumes its weekly program.

Jones has selected veteran Red McIntyre to oppose one of the new boys, Prince Omar. The other two will battle each other, Tinker Todd against Walter Kameroff.

TVers Art Nelson and Verne Gagne will share the feature role. These huskies will go for one fall with a 60-minute time limit.

The opener will pit Joe Numa with Frank Allen. Action begins at 8:30.

Blondheim, Russell Capture 4-AA Titles

Star Takes Scoring Race; Wildcats Top League Play

Harry Blondheim and his Russell High teammates carried off honors in the regular season Region 4-AA play.

Blonheim won the scoring title with 23.1 average, 162 points in seven league games. Russell was crowned the regular season champs with an 8-1 record over loop foes.

Trailing Blonheim in the scoring race was Tommy Pettett of Marietta who put on a sterling late season scoring spree. Pettett finished his nine-game test with 163 points for an 18.1 mark.

Charlie Maynard of Decatur scored more points than any other player in the region but his team played 11 games. He finished third in the race with a 16.5 mark. He had 182 points.

Another Russell player, Jimmy Stanley, and Rome's Gene Cox shared fourth position in the scoring parade. Stanley assisted Blondheim in leading the Wildcats to the crown by scoring 143 points in nine games for a 15.9 average. Cox, in nine games, produced the same number of points as Stanley.

Cedartown was second in the league standings with a 6-3 mark. Third came Rome, 6-5, and Marietta finished fourth with a 5-5 chart. The region tourney began last night.

4-AA FINAL STANDINGS

Team	W.	L.	Pct.	Team	W.	L.	Pct.
Russell	8	1	.886	Griffin	4	4	.500
Cedartown	8	3	.667	Decatur	5	6	.457
Rome	6	5	.546	Dalton	4	5	.442
Marietta	5	5	.500	Marist	3	8	.279
				Rossville	2	7	.234

FINAL SCORING LEADERS FOR REGION 4-AA

Player, Team	G.	Pts.	Avg.
Blondheim, Russell	7	162	23.1
Pettett, Marietta	9	163	18.1
Maynard, Decatur	11	182	16.5
Cox, Rome	9	143	15.9
Stanley, Russell	9	143	15.9
Tucker, Marietta	9	136	15.1
Stith, Russell	9	129	14.3
Burnham, Cedartown	9	135	14.2
Nance, Griffin	8	110	14.0
Brisbane, Marist	11	149	13.5
Scarborough, Decatur	11	136	12.4
Crawford, Marist	7	86	12.2
Fuller, Decatur	10	118	11.8
Tate, Rome	9	105	11.7
Postin, Dalton	9	104	11.5
Ward, Dalton	9	104	11.5
Goss, Griffin	8	88	11.0
Austin, Cedartown	9	98	10.9
Smith, Dalton	9	90	10
Galin, Marist	11	110	10
McGee, Marist	10	98	9.8

Associated Press Wirephoto

DOWN, NOT OUT—COLUMBUS, Ga., Feb. 15—Chico Vejar, welterweight TV boxing star and now a private at Fort Benning, is shown in a hospital here after he received facial lacerations and a possible broken jaw when his light, private plane crashed near here today. Vejar was piloting the plane.

O'Keefe's Bill Salter Cops Scoring Crown

Posts City Average of 18.2; Murphy and Marco Follow

Big Bill Salter, playing only part-time and shooting only 10 points in his final Region 3-AA game against Grady last week, coasted to the 1954 City League high school basketball scoring championship with an average game output of 18.2 points.

The six-five O'Keefe center, who has hit "big" only in his team's tough games all year, fired 218 points in a dozen regular-season league outings. The 195-pound senior made all-state a year ago after The Constitution-sponsored GIAA tournament in which he shot 36 points in barely more than three quarters of one game.

Billy Salter

Only other player to score more than 200 points in 12 region games was Fred Murphy, fabulous 16-year-old Fulton sophomore. Murphy finished with a 21-point stint against Southwest, had 203 over all points and a 16.9 average for a second-place finish.

There was little change in the standings from the previous week. Those who bettered their finishes with exceptional final-game efforts include Murphy's Paul Cochran, 30 points against Bass; North Fulton's Hal Blackmarr, 27 against Northside; Smith's Bobby Braden, 23 against Roosevelt; O'Keefe's Farrell Farr, 22 against Grady; Northside's Lester Simerville, 21 against North Fulton; Brown's Don Hartsfield and Charlie Wooddall, 21 and 19 against Sylvan, and Southwest's Jimbo Towery, 18 against Fulton.

North Fulton's Joe Marco finished in third place with a 16.1 average. Rounding out the top ten are Wooddall and Smith's Gilbert Adair (16.4 each), North Fulton's Joe DeLany (15-2), Bass' Harry Lockwood and Hartsfield (14.9 each), Roosevelt's Jack Bush (14.3) and Smith's Bobby Keanum (14.0).

—ROBERTS.

CITY LEAGUE LEADERS (Final Standings)

Player and School	G.	Pts.	Avg.
Salter, O'Keefe	12	218	18.2
Murphy, Fulton	12	203	16.9
Marco, North Fulton	10	168	16.8
Adair, Smith	12	197	16.4
Wooddall, Brown	12	197	16.4
DeLany, North Fulton	12	182	15.2
Lockwood, Bass	12	178	14.9
Hartsfield, Brown	12	177	14.9
Bush, Roosevelt	12	171	14.3
Keanum, Smith	12	168	14.0
Welch, West Fulton	12	163	13.6
Kennedy, Brown	12	152	12.7
Shaw, O'Keefe	11	138	12.5
Cochran, Murphy	11	137	12.5
Duncan, O'Keefe	12	150	12.5
Braden, Smith	12	149	12.4
Applegate, Sylvan	12	148	12.3
Moseley, Roosevelt	11	135	12.3
Blackmarr, North Fulton	12	143	11.9
Counts, Murphy	11	129	11.7
J. Green, Grady	8	93	11.6
H. Archer, Southwest	8	92	11.5
Sorrow, Murphy	12	137	11.4
Chambers, West Fulton	11	122	11.1
Hendrix, Southwest	12	127	10.6
Benton, Fulton	12	127	10.6
Ford, Smith	12	125	10.4
Simerville, Northside	12	125	10.4
Farr, O'Keefe	12	125	10.4
Cox, Roosevelt	8	83	10.3
Black, Northside	12	123	10.2
Horton, Northside	12	120	10.0
Teague, Sylvan	12	119	9.9
Wendorf, Southwest	10	98	9.8
Tibbetts, West Fulton	12	118	9.8

Big Leagues Nix College Demands

Refuse To Sign 'No Raid' Agreement With Schools

HAMILTON, N.Y., Feb. 15 (AP)—College baseball men, turned down once more in their efforts to effect a "no raiding" agreement with the major leagues, will try again next July. If they don't succeed then, they're ready to put up a heck of a fight against the pros.

In the furore over the players' pensions, it wasn't publicized that the colleges received another turndown at the Jan. 30 meetings of the National and American Leagues. They submitted a resolution calling upon professional baseball to refrain from signing or negotiating with college players once they had commenced their sophomore year.

The National League voted 5-3 against the resolution while the American tabled it until the July meeting—an action regarded as encouraging by Colgate's Eppy Barnes.

Barnes, chairman of the National Collegiate A. A. baseball committee, said today that baseball commissioner Ford C. Frick and the two league presidents, Warren Giles and Will Harridge, had assured him they were in favor of such a resolution and feel that something must be done to promote baseball on the college level.

If the July effort fails to produce an agreement, Barnes is prepared to recommend certain counter-measures to the NCAA. They are:

1. Submit the resolution to the American Council on Education to try to have all the college presidents endorse the move.

2. **Issue a public statement that scouts and representatives of pro baseball teams no longer are welcome on college campuses.**

3. Request that baseball be treated similarly to college football and basketball under draft procedures.

4. Revive the program of asking state legislatures to pass laws restricting contract agreements with under-age players.

Athens, GMA Send Tankers To N.C. Meet

Athens High School and Georgia Military Academy of College Park will send full teams to the Southern Interscholastic Prep School Swimming Meet at Chapel Hill, N. C., Saturday.

GMA, which has won prep school honors three times in the 11-year-old meet but didn't compete last year, will have its record-setting sprinter, Ken Abbott, available Saturday. Abbott, a transfer from Birmingham's Woodlawn High School, was ineligible for the recent Southeastern Interscholastics at Emory.

Other top men on the GMA team, which will engage North Carolina freshmen and Staunton Military Academy in a triangular meet at Chapel Hill Friday, are Sonny Martin, Pat Sosebee, Autley Newton, Grady Weatherly, Jack Smith, Ralph Baker, Jesse Wicker and Rolffe Pinkerton.

Athens' entry will compete in the high school division and be paced by three of the best swimmers in the south. They are backstroker Tommy Blakely, who set a new record in winning his specialty in the Southeastern two weeks ago; breaststroker Bobby Langley, another Southeastern winner, and freestyler Jim Hataway, the team captain. Pinkerton of GMA and Hataway finished one-two at Emory in the 100.

—FOX

City Teams Open Football Practice

All of the city's high school football teams got into the act yesterday with their off-season football drills.

Newhouser Attempts Mound Comeback

Greenberg Gives Ex-Tiger Chance To 'Remake Grade'

Compiled From Constitution Wire Reports

Lefty Hal Newhouser will try a pitching comeback with the Cleveland Indians.

Thirty-two-year-old Prince Hal made the announcement yesterday, seven months after both he and the Detroit Tigers agreed he was through after 15½ major league seasons in which he compiled a 200-147 mark.

Cleveland General Manager Hank Greenberg, an old Newhouser teammate, is giving him the chance. Every other big league club waived on the left-hander.

Newhouser has been working out in Bradenton, Fla., for the past month and will join the Indians at their Tucson, Ariz., camp on Feb. 24. He said he will not talk contract with the Tribe until he is convinced he can make the grade.

Newhouser drew around $65,000 in 1944-45-46, when his record was 29-9, 25-9 and 26-9.

Boston Red Sox Manager Lou Boudreau sent three veterans and 12 younger players through the first workout of a preseason "rookie" school at Sarasota, Fla. The veterans were pitcher Joe Dobson, catcher Gus Niarhos and outfielder Hoot Evers—all of whom have signed. Missing from the group invited for these early-bird drills were left-handed pitcher Bill Henry and bonus catcher Larry Isbell. Henry hasn't come to terms yet and Isbell's whereabouts is a camp mystery. The former Baylor University football star never answered the clubs' invitation. Watching from the sidelines was veteran Billy Goodman, still listed among the unsigned.

St. Louis Cardinals Manager Eddie Stankey got a first-hand look at his two $100,000 rookies—shortstop Alex Grammas and first baseman Tom Alston. Grammas, acquired from Cincinnati last winter, and Alston, first baseman and first Negro to make the Card roster.

SIGNEES: New York Giants—outfielders **Jim (Dusty) Rhodes** and **Harvey Gentry** and pitcher **Harry Nicholas**; Philadlphia Athletics—catchers **Joe Astroth** and **Mike Sandlock**; Cleveland Indians—second baseman **Bob Avila** and outfielder **Al Smith**; Chicago White Sox—pitcher **Vito Valentinetti**; Detroit Tigers—first baseman **Walt Dropo**; Chicago Cubs—pitcher **Paul Minner**; **Boston Red Sox**—outfielder **Karld Olson** and pitcher **Tom Herrin**; **Baltimore Orioles**—first baseman **Dick Kryhoski** and pitcher **Jehosie Heard.**

Indians Play 34

CLEVELAND (AP)—The Cleveland Indians' spring training schedule lists 34 games, all against major league teams.

AT SMITH, NORTH FULTON

3-AA Girls Launch Tournament Tonight

By GENE ASHER

Region 3-AA's girls' basketball tournament opens at Smith and North Fulton tonight, but the most successful athletic team in Southwest High history will not start play until tomorrow.

A triple-header at the North Fulton court sends Fulton against Smith at 6 p.m., Sylvan against Brown at 7:30 and West Fulton against Roosevelt at 9. A double-header on Smith hardwood opens at 7:30 with Bass meeting O'Keefe. Murphy and Northside will play the nightcap.

Northside is playing as the tenth-ranking team in the final standings, instead of being seeded third after finishing in that position, after it was ruled by Sam Burke, GHSA secretary in Thomaston, that Susan Walker, a substitute guard, was ineligible to play in six loop games. Those six games were forfeited. She was a transfer student.

Coach Howard Brenner's Southwests are the rage of the city. They have written record firsts for their school which are:

1. First championship team.
2. First to win a City League title.
3. First unbeaten team.
4. Produced record-breaking city scorer.

Record-breaking city scorer is Delores Waits, who stands only five feet, three inches.

This diminutive doll scored 336 points in 12 games this year for a new league mark. That's a 28 per game average, five points better than her average last year which was also high for the city.

And Waits held some records of her own.

1. Highest game average in last year's tourney with 21.7.
2. Highest scorer of 1953 tourney—75 points.
3. High single game total in '52 meet—27.
4. Highest single game scorer this season—38.

"There's no question about it," says Brenner. "She's the greatest all-round player ever seen in Atlanta."

You mean she's more than the best point-producer this city has had?

"Certainly. Waits is a fine ball handler and, despite her size, she gets her share of rebounds.

"Don't get the idea she's the whole team," adds Brenner. "She's not. We have two other good forwards and the best set of guards yet seen here on one team."

The two forwards of whom Brenner is proud are Joann Gunn and Harriett Ware, whose scoring potential "prevents opposing teams from placing two guards on Waits."

Golf for All

Hoge's Wife Watches Latest Hole-in-One

By Jimmy Mann

THERE'S NO doubt about who wears the golfing spikes in the **Bill Hoge** family. And the little **Hoge** lady didn't just hear about husband **Bill's** fourth hole-in-one at Druid Hills last week—she saw it.

Jimmy Mann

The Hoges, playing with **Mr** and **Mrs. C. B. Jones,** had finished five holes without any startling success. But things changed on the tricky sixth.

Bill soared a six-iron that plopped on the green and rolled in the hole for his ace. It was the first such success at Druid Hills but he has done the same thing on two other courses.

"I had one in Florida some time ago," said **Bill,** and on the Secenca Golf Course in Louisville, Ky. I got lucky and aced the same hole twice."

It may be luck but **Mrs. Hoge** is convinced, he's tops in that family. In my family too!

ABE MASSAR is not very popular around Bobby Jones lately, especially after his Sunday exhibition.

Starting with the first hole **Massar** proceeded to drive opponents **Emmet Wilson** and **Bill Ames** nuts. He had birdies on the first, third, fourth and fifth holes and lipped an under-par nudge from five feet on the sixth hole. He finished the nine-hole tour with a three-under-33. But partner **Jack Hodgkins** chipped in a bird three on the ninth to send the twosome to 32, best ball.

Brother, that's too good for anybody.

DRUID HILLS' PRO Charlie Miller enters St. Joseph's Hospital today for an operation on his knee. He will spend one week in the hospital then several weeks at home resting. "But it's nothing serious," laughs **Charlie. . . . Harry Bernatz,** one of Druid Hills' more talented players, injured his hand in a Labor Day tournament and played his first round since then last week. He played with **Jim Broome. . . . A. J. Stine** had his lowest in a lifetime at Bobby Jones Sunday and he didn't mind telling everybody, a 40 on the front side. He finished with 46 on the back to set another new Stine mark, first time under 90. . . . **J. E. Nash** posted the lowest round at East Lake over the weekend, a 70. And his effort enabled his team of **A. P. McElroy, Bill Leide** and **Scott Hogg** to take the dogfite purse. . . . **Mr.** and **Mrs. R. Lindderman** and **Mr.** and **Mrs. R. I. Gunnell** captured the dog and cat fite prize. . . . **Charlie Edwards** has'em buzzing around West End. **Edwards** has his members participating in a week-long hole-in-one contest on the ninth hole and also in a three-month-long ringer tournament. If you think that ninth hole is easy listen to this. Out of 18 balls hit Sunday by six players, not one shot landed on the green. Hole-in-one contest? Sounds like green in one test. **Jimmy Pinnell** leads the early ringer players with three birds. . . . **Wilbur Owen** and **Sam Berry** won the blind bogey at West End.

Fifth District Play Opens At Stone Mt. Tonight

By JIMMY MANN

Clarkston's boys' basketball team got a morale boost last week if nothing else when it won the DeKalb County basketball tournament over Druid Hills. And the Angoras may need more than that if they defend their Fifth District Class B title successfully.

Coach Jim Owens' boys and six other teams began action tonight at the Stone Mountain gym in district play.

Clarkston may expect its biggest competition from Conyers High. Conyers lost only one game over the regular season and its wins included two over Clarkston.

Tucker's defending girls' champions haven't been too potent this season and won't be any match for the tough Stone Mountain girls who were upset in the finals of the DeKalb County event by Southwest DeKalb. The Stone Mountain lassies can expect a tough struggle from the Clarkston girls who finished second to them in the regular season play in the DeKalb County League.

Coach Whitman Hull, host coach for the tournament, announced that the first-round games would be played tonight and tomorrow with the semis slated for Thursday and Friday and the finals Saturday.

FIFTH DISTRICT PAIRINGS

Tuesday—6:20, Clarkston vs. Roswell, girls; 7:40, Roswell vs. Milton, boys; 9:00, Stone Mountain vs. Milton, girls.

WEDNESDAY — 6:20, Lithonia vs. Tucker, boys; 7:40, Lithonia vs. Tucker, girls; 9:00, Clarkston vs. Stone Mountain, boys.

Today's Sports Calendar

SEC BASKETBALL
Mississippi State at Sewanee.
Mississippi at East Tennessee State.

PREP BASKETBALL
Region 3-AA Tournament
GIRLS
Fulton vs Smith (at North Fulton, 6:00 p.m.).
Brown vs Sylvan (at North Fulton, 7:30 p.m.).
West Fulton vs Roosevelt (at North Fulton, 9:00 p.m.).
Bass vs O'Keefe (at Smith, 7:30 p.m.).
Murphy vs Northside (at Smith 9:00 p.m.).
(All other teams drawes a Bye).
Region 4-AA Tournament
Russell vs. Rossville (7:30 p.m.).
Cedartown vs. Rome (9 p.m.).
(All games will be held in Dalton.)
Fifth District Tournament
GIRLS
Clarkston vs. Roswell (6:20 p.m.).
Stone Mountain vs. Milton (9 p.m.).
BOYS
Roswell vs. Milton (7:40 p.m.).
All games played at Stone Mountain gym.

(ADVERTISEMENT)
Doctors Often Prescribe This One Active Ingredient
TO RELIEVE PAIN OF RHEUMATISM
Fast-acting C-2223 contains sodium salicylate to speed welcome comfort. Thousands use it when rheumatic, arthritic or muscle pain "acts up"! Price of first bottle back if not satisfied. Get C-2223.

FREE!
TOE-IN ADJUSTMENT
With Purchase of 4 Tires
FIRST LINE TIRES
670x15 ..... $15.07
710x15—WSW $20.47
800x15—WSW $24.57
TIRE SALE

Let Us Check Your Brakes
BRAKE SPECIAL
HERE IS WHAT WE DO
Remove front wheels, examine brake linings and brake drums — Clean and repack front wheel bearings — Adjust foot brakes — Adjust hand brake — Fill master cylinder with brake fluid.
ALL THE ABOVE FOR $1.29
B.F.Goodrich
23 Courtland St., N. E. WA. 5035

DICK TRACY

SNUFFY SMITH

STEVE CANYON

MOON MULLINS

WINNIE WINKLE

THE PHANTOM

JULIET JONES

BEN BOLT

(ADVERTISEMENT)

BARBERS EVERYWHERE RECOMMEND ☆ WILDROOT CREAM-OIL TO REMOVE LOOSE DANDRUFF ☆ KEEP HAIR WELL GROOMED ☆

Goren ON Bridge

BY CHARLES GOREN

North-South vulnerable. South deals.

NORTH
♠ 10 9 5
♥ 10 6
♦ J 7 5
♣ K 10 9 6 3

WEST
♠ A 6 3
♥ K Q 8 7 4
♦ 3
♣ A Q J 7

EAST
♠ 8
♥ A J 9 3
♦ 10 8 4 2
♣ 8 5 4 2

SOUTH
♠ K Q J 7 4 2
♥ 5 2
♦ A K Q 9 6
♣ None

The bidding:

South	West	North	East
1 spade	Double	Pass	2 hearts
3 diams.	4 hearts	Pass	Pass
4 spades	Double	Pass	Pass
Pass			

Opening lead: King of hearts. We are many times called upon to answer in the abstract the question, "Is the singleton a desirable opening lead?" Needless to say, we are not in position to give a direct answer. Under certain conditions the lead of a singleton is ideal. The conditions are these: (1) Defender has quick control of the trump suit, such as the ace or the well-guarded king. This is to guard against the declarer's extracting trumps at once and running off with the hand. (2) Defender has surplus little trumps that would otherwise have no particular value. (3) Defender has the reasonable expectancy of entering partner's hand to obtain the desired ruff.

Where, however, the defender holds at least four trumps, ruffs should not generally be sought. In that case, an effort should be made to weaken declarer's trumps by leading the longest and most solid suit.

Where the lead of a singleton is indicated, it should usually be made at the earliest opportunity. It is much easier for partner to diagnose it as singleton if it is led at once than if it is shifted to.

Failure to lead a singleton at the earliest opportunity worked out in a strange manner in today's hand and permitted declarer to make a neat play to prevent a ruff. West opened the king of hearts and received the encouraging nine from his partner. He promptly shifted to the three of diamonds. This was a clearly marked singleton, and it was evident that West intended to obtain the lead with the ace of trumps and put partner in with a heart to obtain the ruff for the setting trick.

Declarer therefore looked for a way to prevent East from getting the lead. The method which he hit upon was neat but not gaudy. He won the second trick with the jack of diamonds and led the king of clubs. He was quite sure that West held the ace. On the king of clubs he discarded his remaining heart and West was in, with no way of communicating with his partner. Note that if the singleton had been led at the opening, there would have been no way for South to break communication between the defenders' hands.

TODAY'S CROSSWORD PUZZLE

ACROSS
1 Box.
5 Quiet.
9 Muffler.
14 Beat.
15 Competent.
16 Bark boat.
17 Chief.
18 Indirect.
20 Welcome.
22 Drug.
23 Non-professionals.
24 Stupefy.
25 Amber wine.
27 Combustible mineral.
28 Greek letter.
31 Analyze grammatically.
32 Hooded snake.
33 Flowed.
34 Wing-like parts.
35 Fragment.
36 Ancient chisel.
37 Permit.
38 Unadulterated.
39 Greater.
40 Lixivium.
41 Part of the foot.
42 Supreme Hindu deity.
43 Couple.
44 Unit of electric capacity.
45 Well fortified.
48 Pimento berry.
51 Contemplative.
53 Pain.
54 Bridal path.
55 Decline.
56 Duck.
57 Midges.
58 Revelry.
59 Gambling advantage.

DOWN
1 Cinders.
2 Young salmon.
3 Hasten
4 Practice.
5 Thinness.
6 Black wood.
7 Metal wedge.
8 Number.
9 Shoulder blade.
10 Small house.
11 Wild ox.
12 Total defeat.
13 Festival.
19 Imbecile.
21 Automobile spare.
24 Self-possessed.
25 Chip of stone.
26 Commedian Jack ——.
27 Marine skeleton.
28 Biased
29 Drawing room.
30 Within: prefix.
32 Encourage.
35 Vehicle.
36 So. Amer. tick.
38 Alterations.
49 Planet.
42 Depression between hills.
43 Young turkey.
44 Tossed.
45 Masculine party.
46 Meager.
47 Feminine name.
48 Remote.
49 Lake in Africa.
50 Morays.
52 More than one.

Solution to Yesterday's Puzzle

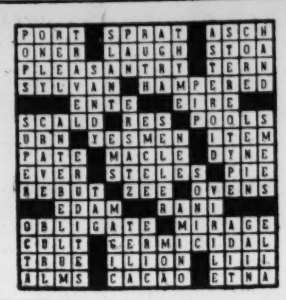

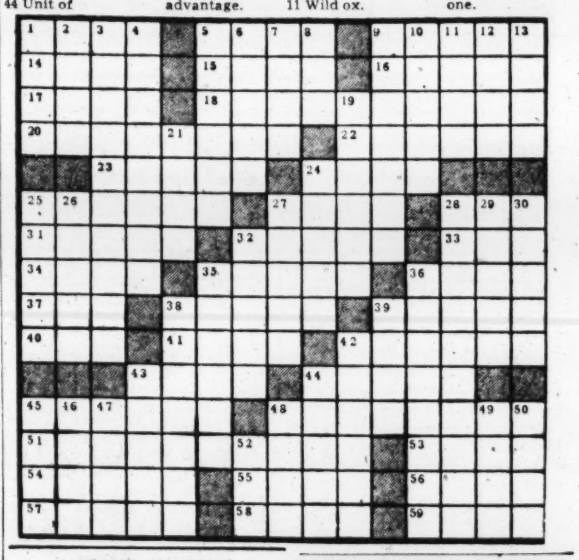

JUST NUTS

WE TOP 'EM ALL
"45 Years Business Integrity"
CHAS. N. WALKER ROOFING CO.
WAlnut 5747
141 Houston St., N. E., Atlanta, Ga.

Ollie Reeves

A Rhyme a Day

"The marriage relationship is a contractual alliance and what either partner has done in the past should in no way affect the new organization."—Article quote.

Regardless of one's cult or creed . . . the "faith that's like a mustard seed" . . . must be the larger portion of . . . our lives; faith in the ones we love . . .and, sometimes, faith in those we doubt . . . may bring some hidden virtue out.

And that's why everyone should strive . . . to keep the vital spark alive . . . particularly married men . . . who ask their wives where they have been . . . what they have done, with whom they went . . . and how much money they have spent.

Then, if the answer he receives . . . is something that he disbelieves . . . the confidence he once enjoyed . . . is either weakened or destroyed . . . and, on the other hand, if she . . . pries into what he used to be . . . her faith, once solid as a rock . . . will pulverize beneath the shock.

"We walk by faith and not by sight" . . . the Good Book says, and that is right . . . not many marriages would last . . . if both of them revealed their past.

HOW TO KEEP WELL

By DR. THEODORE R. VanDELLEN

86 Different Diseases Conveyed by Animals

There are 86 different diseases transmissible by animals to man. Some come from direct contact with the infected animal whereas others stem from contaminated or infected food, milk, or water. Insects or rodents also play a role in shuttling infection from animals to man.

These conditions are known as zoonoses and veterinarians and health officers agree that the problem is best handled by eliminating infection at the source.

According to Dr. Oscar Sussman, 20 of the diseases are due to a virus. Of this group, rabies is best known; it affects all warm - blooded animals and usually is passed to man thru the bite of a rabid animal.

Other viral diseases contracted from animals and birds are cowpox from cows; sleeping sickness from horses; lymphocytic choriomeningitis (an influenza-like disease) from the common house mouse, and psittacosis from parrots, parakeets, pigeons, and chickens. Some of these organisms are picked up via direct contact; others, thru the bite of a flea or tick that initially lived on an animal and then lit on a man. There also are a large number of rickettsial infections. The carrier is a tick that has sucked the blood of infected cattle, sheep, goats, dogs, or a wild animal.

A number of dysenteries are traceable to bacterial diseases of animals. They are communicated to man by eating eggs, meat, or poultry that has not been cooked sufficiently. Innumerable fungal diseases come from birds, cattle, sheep, dogs, and rodents.

Worm diseases are common and include flukes, tapeworms and roundworms; they affect pigs, dogs, cats, cattle, horses, monkeys, and wild animals of all types. Animals also are responsible for a group of toxic diseases such as tetanus, botulism, and tick paralysis.

(ADVERTISEMENT)

QUICK! BREAK UP congestion of KIDS' COLDS
in nose, throat, upper bronchial tubes!

Rub on Child's *Mild* Musterole—made *especially* for kiddies and recommended by many baby doctors. Musterole not only promptly relieves coughs, sore throat but *instantly* starts right in to help break up local congestion. Musterole creates wonderful *protective warmth* on chest, throat and back, assuring long-lasting relief all during the night. There's also Regular and Extra Strong Musterole for adults.
Child's Mild MUSTEROLE

Got A Pesky Pimple?
Don't let it spoil your charm! Quickly ease itch and burn, promote healing fast with famous Black and White Ointment. Over 51 million packages sold! Get it, use it, today sure. Cleanse with Black and White Skin Soap.

2 Bodies Found In Miami River

MIAMI, Fla., Feb. 15 (AP)—The bodies of two Miami post office clerks were found today in the Miami River, six blocks apart.

Police identified the men as William McNamara, 57, and James G. Smith, 50. They had not been seen since they left their jobs in the Biscayne annex post office branch at 3 a.m. Saturday.

It was believed their car had plunged into the river. No car has been found but police said there were skid marks on the river bank.

PHILLIPS' MILK OF MAGNESIA LAXATIVE
SO GENTLE SO THOROUGH
FOR CHILDREN - ADULTS

(ADVERTISEMENT)

What every woman should know about
"FEMALE WEAKNESS"!

No matter what your age—15 to 50—if you suffer from "Female Weakness" here is wonderful news!

FOR MONTHLY PAINS. Doctors' tests prove that cramps, backache, headache—due to menstruation, can be stopped or amazingly relieved in 3 out of 4 cases. No pain-deadening drugs needed. With Lydia Pinkham's Compound or Tablets, it is possible that you can go through your entire period without suffering a twinge of pain.

FOR CHANGE OF LIFE. If you're upset by "Change of Life"—have Hot Flashes, feel depressed, irritable, a bundle of nerves — take Lydia Pinkham's Compound or Tablets as millions of women have done. Medical evidence proves that this functionally-caused distress of middle life change is amazingly relieved in 63-80% of cases!

To enjoy the blessings so many women have experienced, get Lydia Pinkham's Compound or Tablets with added iron, at any drugstore.

....for that Rainy Day!

A savings account, like an umbrella, can be a trusted friend on a "rainy" day. If you have less than two month's salary in a savings account, leading economists say you need to increase it to at least that amount. Atlanta Federal has helped thousands of Georgians *reach their savings goal sooner* by always paying 3% or more per year on insured savings. Why not open your account here, too, and reach your goal sooner?

AT THE BRANCH OFFICES:
- Ample parking facilities
- Free night depository
- Neighborhood convenience

ATLANTA FEDERAL SAVINGS AND LOAN ASSOCIATION
TELEPHONE: CYPRESS 8432
Main Office MARIETTA at BROAD
Tenth Street Branch 1124 PEACHTREE STREET
West End Branch GORDON at ASHBY

The Worry Clinic

By DR. GEORGE W. CRANE

Lie Detector Is Useful Aid in Paternity Suits

Lois P., aged 18, is a very dangerous girl, though most young men would never suspect it.

She has been running around to taverns with married men, although she had a high school boy friend named Harry, who is now 19.

Lois felt elated at the attentions of men who were 30 or 35, even though the latter were married.

And they soon learned that she was especially vulnerable on the matter of age. She wanted to be a sophisticated adult woman.

Consequently, they began to demand unwarranted liberties and when Lois protested, they soon coerced her to their wishes by making her think that virtue was a childish "Sunday school" idea.

DECEITFUL LOIS

But when Lois found she was going to have a baby, then she grew panicky. She knew her parents would raise the roof.

So she suddenly began to cultivate faithful Harry, and after a few dates with him, she told her parents that Harry was the cause of her condition.

Her parents then threatened Harry and demanded that he marry their daughter. In fact, her father was going to have a shotgun wedding.

Harry was certainly on the spot. Thousands of American teenagers have been forced into marriages by this type of deception on the part of a scared girl.

Harry thought he was being gallant and noble, so he agreed to marry Lois, although he said he would never live with her thereafter.

But Harry's uncle was an attorney who had heard a lot of rumor about the "affairs" which Lois had been having with certain married men of the community.

So Harry's uncle entered the case and forbade Harry's marriage until both Harry and Lois had taken the lie detector test.

Lois didn't show much enthusiasm for the idea, but Harry's uncle persuaded her parents to have her submit to it.

BRAVO, LIE DETECTOR

And the "lie detector" immediately proved that Lois was lying when she had accused Harry of being the father of her unborn baby.

So a gross injustice was prevented by means of this modern scientific aid for our courts.

About a year ago I was invited by the University of Tennessee College of Law to participate in a symposium on the value of the "lie detector" machine in American court procedure.

And one of the salient points brought out in that discussion was the remarkable aid in so-called "bastardy" cases, which is how today's problem is legally described.

Humiliation to thousands of innocent men and their respectable families in the local community can quickly be eliminated by use of the "lie detector."

For if it clearly and immediately shows the innocence of the accused in about 80 per cent of cases.

In about 20 per cent of dubious or uncertain cases, further evidence and more detailed methods may be necessary to get at the true facts.

But the lie detector ranks beside modern fingerprinting as a great scientific aid to crime detection, as many innocent men like Harry can gratefully attest.

THEY'LL DO IT EVERY TIME

By Hatlo

Dear Paul:

Meet me at the Auditorium tonight. Joe said they have good reserved seats for

'HOLIDAY ON ICE'

George Ahnevant

DISCussion

Schwarzkopf Revealed as Great Artist

MOZART ARIAS from "Don Giovanni," The Marriage of Figaro," and "Idomeneo," sung by Elisabeth Schwarzkopf with Philharmonic Orchestra conducted by John Pritchard. (Angel). This LP is just for anyone interested in the voice. Schwarzkopf may well be the world's finest soprano; certainly no one can surpass her singing of Mozart. A remarkable display of versatility is revealed as she performs the vastly different roles of the Countess, Susanna and Cherubino in "The Marriage of Figaro." Her emotional range and understanding is equalled only by her beauty of tone.—T. M.

BRAHMS' "Variations on a Theme by Paganini" and SCHUMANN'S "Etudes Symphonique" played by Geza Anda. (Angel) Horowitz, Rubinstein and Gieseking will have to make room at the top for this sensational young Hungarian pianist. His technique is fabulous: he plays the Variations, one of the most difficult pieces ever composed for the piano, seemingly as easy as if he were playing a scale. This is the first time he has appeared on an American record release—T. M.

ARTIE SHAW'S Band at the Room and Cafe Rouge (RCA-Victor). These two LPs include most of Artie Shaw's best in the prewar days. One would like to hear more of Buddy Rich and perhaps less of Tony Pastor's singing. Included in the score of selections are "Begin the Beguine," "Nightmare," "The Chant," "In the Mood," "Non-Stop Flight," "Stardust," and "Carioca."—T. M.

(ADVERTISEMENT)

Feel SOUR as a LEMON?

Sweeten Stomach—Uncork Constipation

...and wake up with a smile!

Don't be sour-faced! Get *overnight* relief from constipation and sour stomach both at same time . . . with truly wonderful Black-Draught!

Black-Draught laxative-stomach sweetener acts two ways when you're sluggish—with digestive upset from constipation. Gently but thoroughly uncorks all 25 feet of clogged intestines . . . *helps sweeten up your sour stomach, too!*

And...no harsh griping. Black-Draught contains Nature's pure vegetable herbs. Famous since 1840. Get Black-Draught* today. See how much brighter you feel when you wake up tomorrow!

*In Powder or Granulated form . . . and now in new, easy-to-take Tablets, too!

FOR CHILDREN! Get honey-sweet syrup of Black-Draught when constipation has upset their digestion. *They'll love it!*

ROYAL saves you $60 and more on *Brand New - 1st Quality* CHROME DINETTES

at ROYAL'S Factory-to You LOW PRICES

TOP CASH TRADE-IN ALLOWANCE for your old kitchen table

THIS WEEK ONLY

To Anyone Who Comes In or Calls

Beautiful Anchor Hocking GLASS VASE

regardless whether you purchase or not!

BUDGET TERMS $1.00 WEEKLY

IF YOU CAN'T COME IN PHONE AL. 1871

FOR FREE GLASS VASE AND TO SEE DINETTE IN YOUR HOME

24-HOUR PHONE SERVICE

FREE PARKING

Park your car across street in Garage and we'll pay the charge

ROYAL DINETTE COMPANY

254 PEACHTREE ST., N. E.

BETWEEN BAKER AND HARRIS

GET MAGIC RESULTS with Journal-Constitution WANT ADS

HOW TO CATCH A MAN!

Be at your best

Chew Wrigley's Spearmint Gum. Freshens mouth—sweetens breath. Chewing helps keep teeth bright. Keep a package handy.

a sparkling smile is mighty important

WRIGLEY'S SPEARMINT CHEWING GUM

Refreshing • Delicious

AH141

CHING CHOW

THIS UNINSPIRED ONE BELIEVES—A PESSIMIST IS ONE WHO HAS TO LIVE WITH AN OPTIMIST—

Stress Closer City, Rural Church Link

Need for closer cooperation between town and country churches was stressed at the first Town and Country Workshop for North Georgia Methodist pastors yesterday at Emory University, and a plan to increase cooperation was presented.

The "group ministry" plan, by which pastors of both the town and rural churches of the same denomination within a natural area would work together in a council, was discussed and is expected to be adopted by both the North and South Georgia Methodists Conferences.

Each council would be composed of the pastors of all the Methodist churches in a community and four laymen—an adult man, an adult woman and two young people.

Council members would study the needs of the community and determine the areas where their cooperative efforts could achieve the most good.

One purpose of the plan, according to Dr. Glenn Sanford, superintendent of the Department of National Missions, Department of Town and Country Work, New York, is to enable all churches in an area to receive the benefits of the good leadership in each church.

Scout Rushing To Get 22 Badges in 7 Months

A Marietta Boy Scout who already has earned 76 of scouting's possible 98 badges is rushing against time to earn the remaining 22 before he reaches the age limit of 24.

Lester Dattler of Rt. 1, Marietta, who will reach the limit in seven months, said the hardest task facing him is to build a radio receiving set which will qualify him for the radio badge. He plans a trip to Wisconsin soon to work on his qualifications for the skiing badge.

Lester already holds the rank of Eagle in the Boy Scouts and the Explorer's Silver Award.

'Illegal Parking' Damages Upheld By Appeals Court

The State Court of Appeals has upheld a Wayne County Superior Court verdict that awarded damages to a person injured in an automobile wreck when the car in which he was riding struck an illegally parked truck in Jesup.

J. W. Williams, whose arm was mangled in the accident on Christmas Eve of 1951, sued Forest C. Harper, owner of the truck, and was awarded $10,000 damages. The trial testimony included allegations that the truck was parked in violation of Jesup city ordinances.

The Court of Appeals upheld the lower court in overruling a motion for new trial.

Authority on Cerebral Palsy To Speak Here This Weekend

Ernest Fleischer, chairman of the Adult Vocational Advisory Board of the United Cerebral Palsy Association, will visit the Cerebal Palsy School-Clinic of Atlanta Friday to confer with the executive board and staff of the clinic.

Fleischer will meet with a young adult group of cerebral palsy victims at 8 p.m. Saturday at the Briarcliff Hotel, and he will speak at 3 p.m. Sunday at the Red Cross auditorium, 848 Peachtree St., NE, sponsored by the Atlanta area chapter of the Cerebral Palsy Society. All interested persons are invited.

Ernest Fleischer

A member of the faculty of New York University and consultant in the special education department of Hunter College, Fleischer is the author of many articles on the vocational, educational and recreational needs of the cerebral palsy victim.

He will consult with leaders of the school-clinic here on a proposed pre-vocational workshop program for those with cerebral palsy.

A new hand-size non-metallic land mine costs the army only $2.50.

Call Campbell for PAINT!

Home deliveries twice daily!

Gold Bond Velvet, the rubber-base paint that's scrubable, now brings painting success to everyone. Actually flows on; dries in less than an hour. Come in or call for free color card.

Campbell *Coal Company*

240 Marietta St., N. W., CY. 4747

Today's Chesterfield is the Best Cigarette Ever Made!

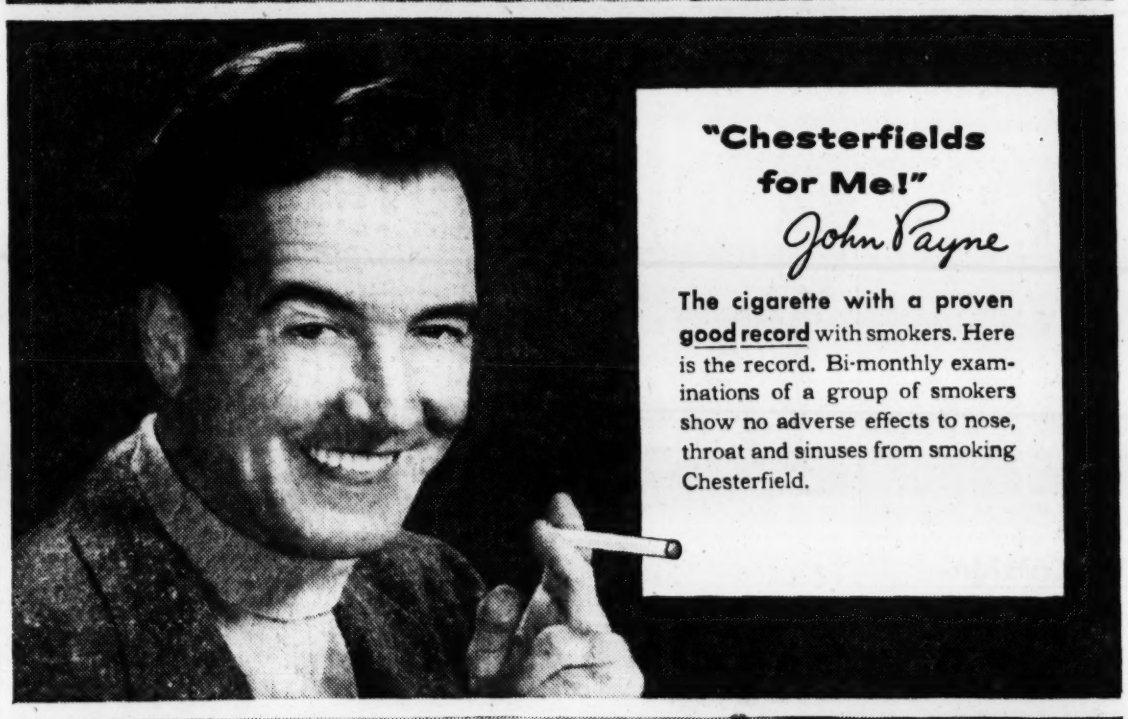

Smoke
America's Most Popular 2-Way Cigarette

CHESTERFIELD
BEST FOR YOU

Copyright 1954, Liggett & Myers Tobacco Co.

For everything to build with . . . . . . call Campbell

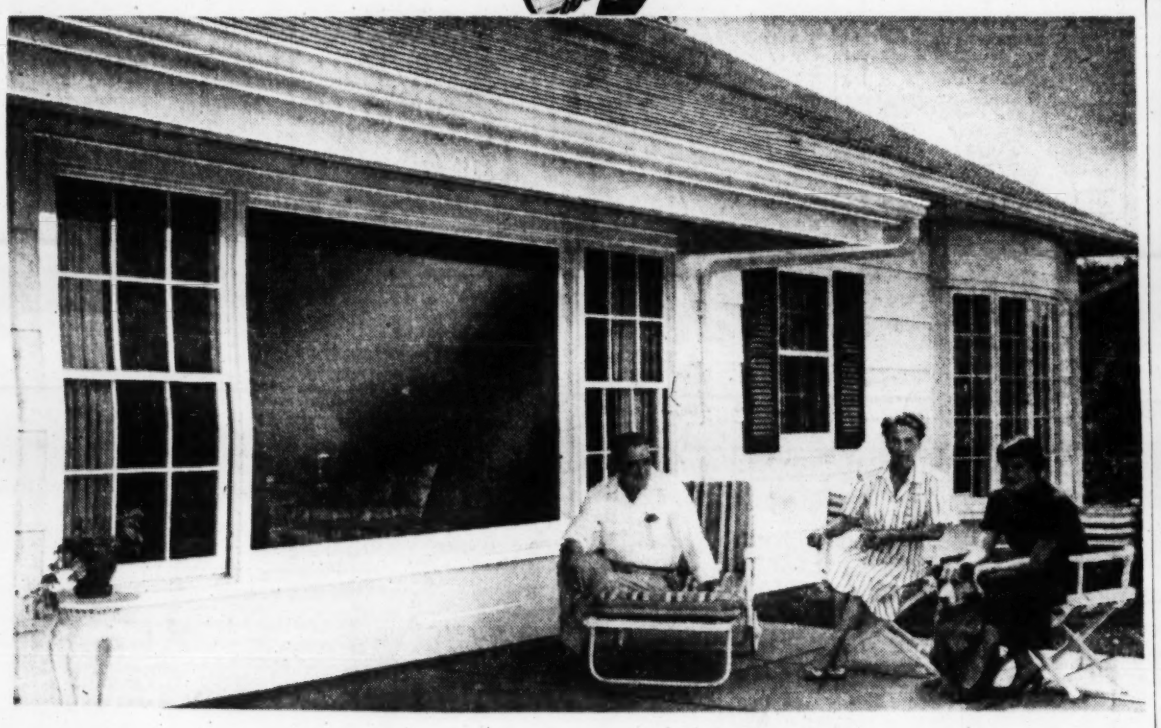

Let Campbell help you work
Wonders with WINDOWS

No other feature is so vital to the charm and livability of your home—as windows! So, if building anew or remodeling, you'll welcome the wealth of ideas we have for you. Campbell carries tremendous varieties of windows . . . wood, steel, aluminum . . . double-hung, casement, awning. Famed Curtis "Silentite," Campbell's "Superior," and other leaders. Specify Campbell windows and *know* that you have the very best in any price range; windows that combine greater beauty and operating ease with long, trouble-free life. Ask for free idea booklet!

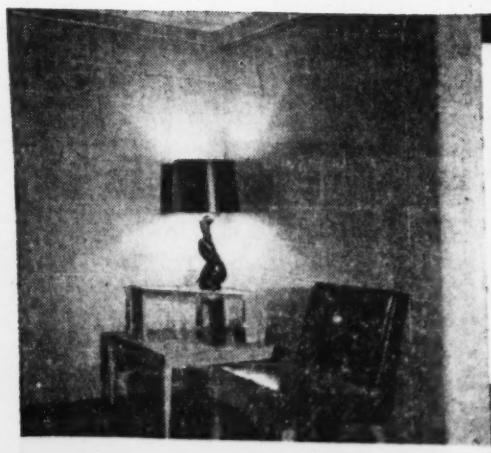

Economy and beauty, inside or out, with
Concrete Block

The secret of attractive concrete block work lies within your selection of precision-made, steam-cured block like Campbell makes. Over 50 different styles and sizes! We've an illustrated sheet describing them which you may have. These better block cost no more. Call for delivery on any quantity.

As easy to handle as a window shade
Use new "Tension" screens

Pre-sized, ready to hang. No frames to cut or fit. Installed from the inside, easy to do it yourself. All aluminum, never need painting; won't stain or rust. Fit snug, never sag. Makes window washing easy. See Campbell for all kinds of screen materials.

Most unusual! Have you seen Campbell's
"Peach Blend" face brick?

These distinctively textured brick comes in colors represented in every shade of a luscious peach—from subtle creamy yellows to deep, rich reds. For a new home, walks, terrace, walls—call Campbell for brick. We'll deliver any quantity.

★ Serving Greater Atlanta since 1884—*Charge or convenient terms if desired. Rapid delivery on any size order. Your source for everything to build with!*

Campbell *Coal Company*

240 Marietta St., N. W. — CY. 4747
Also: 500 Amsterdam Ave., N. E., 450 Elizabeth St., N. E., and in East Point at 216 E. Vesta Ave.
Ample Free Parking at each.

7 Voting Places Are Added By Aldermen for Elections

Board Also Asks for Panel To Ease City Pension Tangle

An ordinance increasing the number of Atlanta's voting precincts from 59 to 66 was passed by the Board of Aldermen here yesterday.

The board approved a plan cutting the size of some present precincts and adding seven new voting places. The plan, developed by a special committee set up by the old City Council, is designed to make it easier for citizens to get to polling places.

City Clerk J. L. Richardson, chairman of the committee which presented the new plan, explained previously that new precinct divisions "show no radical changes but simply split up unusually large precincts in which voters had to travel a great distance."

OTHER ACTION

In other action the board directed Mayor Hartsfield to name a three-man committee of aldermen to study "inequities" of current pension laws for city employes and to make a report prior to next session of the General Assembly.

The body acted on a resolution by Alderman Ed Gilliam which pointed out that "confusion exists among employes of the City of Atlanta in connection with the several pension systems" and declared "inequities have developed which should be corrected."

The resolution creates a three-man committee "charged with the duty of making a comprehensive study of the several pension systems in effect in the city government."

Complaints of unequal treatment of city employes in pension matters have been voiced in the past here. A committee was set up by the state Legislature several years ago to seek revision of present laws, but has never functioned. Atlanta has three pension funds, one covering city firemen, another city police and the third general employes, including schoolteachers. Conflicts occur in all three systems, some observers contend.

BOND ELECTION

The board referred to its finance committee: (1) A resolution by the Atlanta Board of Education asking "immediate action" on a proposed city bond election; (2) A resolution by Alderman John White asking that purchase of land for widening and improving Tenth street from Spring street, NW, to Piedmont avenue, NE, be included in "any bond election to be held in the future"; (3) A resolution by Aldermen Lee Fields and Gilliam asking that $100,000 set up in 1953 for purchase of rights-of-way for the Moreland avenue underpass be made available "in order that efforts may be continued to secure this much-needed improvement."

CITY HALL

'Politics' Charged On Zoning

By MARJORY SMITH

A charge of "politics" in a recent zoning decision of the Municipal Planning Board was hurled yesterday during a stormy session of the Aldermanic Board.

Fourth Ward Alderman Douglas Wood made the charge as the aldermen overruled an adverse recommendation of the planning board and approved re-zoning of property at Boulevard and Edgewood Ave., SE, from "residential" to "business."

The Aldermanic Board voted eight to seven against a proposal to refer back to the planning board a petition by Roy M. Crain to change the zoning in order that a filling station could be built on the site.

Wood, who favored re-zoning, declared "politics was involved" in the planning board's adverse decision.

Alderman James Jackson, opposing re-zoning, said property owners had been fighting re-zoning for years. Jackson said he had been told "a trucking industry" was trying to get into the area and said the zoning change would be an opening wedge. Jackson added:

"Mr. Wood seems to be terribly interested in getting this property re-zoned—why I don't know."

Alderman Hamilton Douglas Jr., urging that the matter be referred back to the planning board, insisted that zoning matters "are city-wide affairs and go beyond ward boundaries."

Alderman Milton Farris, however, declared final authority on zoning matters rested with the Aldermanic Board.

"The general principle is whether we will recognize ward courtesy or let the zoning council dictate to us," he said. The zoning group is only an advisory board."

New Job Classification

The Atlanta Personnel Board, in a "compromise decision," yesterday voted to set up a job classification which may enable the Police Department to retain the services of a temporary employe who has been the object of a controversy over civil service regulations.

The board acted on appeal of Chief Herbert Jenkins and Alderman Ed Gilliam, police committee chairman. Jenkins is seeking to keep on his payroll a man who has served as a temporary relief jailer for the past 12 months but has not qualified for the job. Carl Sutherland, personnel department director, told Jenkins the temporary jailer will be given another chance to qualify under a new classification.

Hearing on Gas Plant

A public hearing on the proposed revocation of a permit held by Southern Gas Corp. to operate an artificial gas plant at 1039 Boulevard, SE, will be held at 2 p.m. Thursday before a joint session of the Board of Firemasters and the city's electric lights and buildings committee.

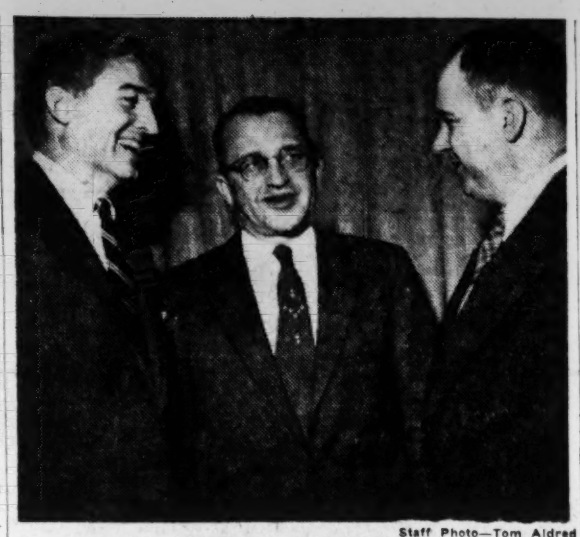

Staff Photo—Tom Aldred

FAMILY SERVICE OFFICERS, SPEAKER
Frederick Storey, Clark Blackburn, James A. Mackay

Immaturity Held Chief Handicap in Marriage

The most prevalent and pressing family problems in America are due to the immaturity of husbands and wives, Clark Blackburn, executive director of the Family Service Association of America, said here yesterday.

"Every family should have at least one grownup in it," Blackburn said lightly, "and it's even better if both husband and wife are mature."

He said the chronological age of the individual has little, if anything, to do with his maturity, and that many youngsters develop faster and assume their responsibility better than a great many older couples.

MACKAY ELECTED

Blackburn was here to address the annual meeting of the Family Service Society of Fulton and DeKalb counties. James A. Mackay, Atlanta attorney, was elected president of the society to succeed Frederick Storey.

Other officers named were Dr. Bernard Wolff, first vice president; Dr. Ellen Finley Kiser, second vice president; Joe Hyam, treasurer, and Mrs. Raymond Crispell, secretary.

New board members named were Mrs. Ivan Allen Jr., Mrs. Malon Courts, Miss Mary L. DeGive, Mrs. Carter Harrison, J. C. Haynes, Gordon Jones, the Rev. Cecil Myers, William J. Nettles, Mrs. Frank Ridley and Paul Seydell.

WILLING TO ASK HELP

Blackburn said the present upsurge in interest in domestic problems does not mean that they are any more prevalent but merely that mores have changed since the Victorian era and couples are willing to seek help to preserve their marriage. He said he felt that Family Service societies over the country have a record of about 60 per cent success in counselling troubled husbands, wives and children.

The speaker commended the local agency on its development and particularly on the acquisition of its new offices at 893 Piedmont Ave. The trouble taken to safeguard the privacy of those seeking help is of paramount value, he said.

Capitol Parking Area Bids Near

Bids for construction of a two-level open air parking project at Capitol Avenue and Mitchell Street, SW, across the State Capitol, will be called for about March 1, State Auditor B. E. Thrasher Jr., said yesterday.

Thrasher is a member of the State Building Authority which will build the parking facilities. He said architects are now completing plans for the project which has been opposed by city engineers who fear it might interfere with plans for access to the downtown expressway system.

Atlanta GI Testifies at Trial of PW

Pfc. Julius Barber, of Atlanta, stationed at Ft. Jay, N.Y., was among the many prosecution witnesses yesterday at Ft. Leavenworth in the court-martial of a 28-year-old Chicago GI, Pfc. Rothwell B. (Tiny) Floyd, charged with murdering two fellow PWs in Korea.

Pfc. Barber told the court that Floyd, whom witnesses pictured as a bully and black market operator, stole his food and once charged him $5 for a spoonful of salt.

During Barber's testimony, a heated exchange was touched off when defense lawyers asked Barber if he aided his Chinese Communist captors while in the prison camp.

Barber refused to answer and shot back, "Who's on trial here, Floyd or me?"

Fulton Asks To Widen Piedmont

The Fulton County Commission offered yesterday to undertake the job of widening Piedmont road to take care of expressway traffic.

In a resolution offered by Commissioner I. Gloer Hailey, the group agreed to ask the State Highway Department to award the county a contract to widen Piedmont from Buford highway to Peachtree road.

Hailey said Mayor Hartsfield has tentatively agreed to his plan. The mayor was on his way to Washington, D.C., last night and could not be reached for comment.

"CAN'T WAIT"

"We can't wait for completion of the expressway," Hailey said. "The bottleneck on Piedmont plays havoc with traffic in the northeast section."

The resolution also calls upon the City of Atlanta to obtain the necessary right-of-way for the project immediately.

The county commission voted to include the Piedmont project, if it is approved by the state in its 1954 road program.

OKAY PROJECTS

The commission approved all the road and bridge projects recommended by A. T. McDonald, county public works director, and then added seven more stretches of road to be improved "if time and funds permit."

The new projects include paving 1.5 miles of Mell road from State Route 141 to Boles road; 3.73 miles of Cedar Grove road from Cochran Mill road to Rivertown; 2.15 miles of Hembree road from State Route 9 to Birmingham-Crabapple road; 3.5 miles of Houze road from Crossville road to Birmingham-Crabapple road; 3.7 miles of Johnson road from Creekwood road to Palmetto; one mile of Northside drive from Powers Ferry road to Heards Ferry road, and 3.2 miles of Providence road from the end of the present pavement to Birmingham-Crabapple road.

Education Fraternity Moves Headquarters

ATLANTIC CITY, N. J., Feb. 15 (AP)—Phi Delta Kappa, a 60,000-member professional education fraternity, today chose Bloomington, Ind., as the new site for its national headquarters.

For the past 16 years the headquarters has been at Homewood, Illinois.

Today's Events

ATLANTA CIVITAN CLUB, 12:30 p.m., Atlanta Athletic Club. Norman E. Elsas to speak on "Civic Political Responsibility."
VANDERBILT CLUB, 11:55 a.m., Town House Restaurant.
ATLANTA KIWANIS CLUB, 12:30 p.m., Dinkler Plaza Hotel. Hugh M. Milton II, assistant secretary of the Army for Manpower and Reserve Forces, to speak on "National Defense—the New Look."
LAKEWOOD PTA, 2:45 p.m., school auditorium. Founders' Day program.
FAITH SCHOOL PTA, 7:45 p.m., Founders' Day program.
FAIN SCHOOL PTA, 2:45 p.m., Founders' Day program.
HIGHLAND SCHOOL PTA, 8 p.m., Founders' Day program.
MARION SMITH SCHOOL PTA, 8 p.m., Founders' Day program.
SLATON SCHOOL PTA, 10:30 a.m., Founders' Day program.
PEEPLES STREET SCHOOL PTA, 8 p.m., Founders' day program.
WELLS SCHOOL PTA, 7:30 p.m., program on "Better Education for Our Parents."
HARRIS STREET SCHOOL PTA, 8 p.m., Founders' Day program.
CENTER HILL SCHOOL PTA, 8 p.m. meeting. Turkey dinner, 6 to 8 p.m.
BOLTON SCHOOL PTA, 8 p.m. Mrs. Gladys Bradley, speaker.
WEST HAVEN SCHOOL PTA, 2:45 p.m., Founders' Day Program.
CENTRAL PARK SCHOOL PTA, 2:30 p.m., Founders' Day program.
ADAIR SCHOOL PTA, 8 p.m., meeting and Silver Tea. Dr. G. Y. Smith and Mrs. W. C. Arnold to speak.
S. M. INMAN PTA, 3 p.m., school auditorium. Program on "Opening the Doors to Progress."
J. M. GOLDSMITH SCHOOL PTA, 8 p.m., Founders' Day program.
RADIANCE GARDEN CLUB, 2 p.m., home of Mrs. J. P. Sullivan, 461 Harold Ave., NE. Mrs. Roy Owen to give book review.
BEDVEDERE PARK GARDEN CLUB, home of Mrs. Florence Adams, 204 Conway Rd., Decatur. Mrs. Edward Disney to exhibit and discuss flower containers.
JOHN R. GORDON PTA, 3 p.m., program on "Physical Development Through Play and Recreation."
IVY GARDEN CLUB, 11 a.m., home of Mrs. Everett Thomas on Habersham Rd., NW. Mrs. George Gardner to speak on "Basic Principles in Flower Arranging."
JOSEPH W. HUMPHRIES PTA, 2:45 p.m., Founders' Day program.
LENA COX PTA, 8 p.m., Founders' Day program.
COLUMBIA PRESBYTERIAN GARDEN CLUB, 8 p.m., Activities Building. J. L. Reeves to speak on "Soil and Soil Conditioning."
WABE RADIO THEATER WORKSHOP, 8 p.m., City Hall, 14th floor.

River Projects To Get Closer Study, Expert Says

By JIM PINSON

Public power and water resources projects won't be "thrown out the window" by the Eisenhower administration but future federal funds will be dispensed systematically rather than "pork barrel" style, a conservation expert said here last night.

W. W. Horner of St. Louis, a member of the Hoover Commission panel studying the country's water resources, is in Atlanta for a meeting of the American Society of Civil Engineers. He said the Hoover group is making a study of public projects in order to devise a plan for eliminating "haphazard appropriation of the taxpayer's money."

PROPOSE YARDSTICK

He said the group, under the personal supervision of the former President, who is a civil engineer, hopes to recommend in May the following yardstick to be used by Congress in allocating funds:

(1) What constitutes a justifiable public project? (2) Who should pay for the project—federal government, state or municipality? (3) What principles should be used to determine what projects merit top priority?

Commenting on the continuing battle of Georgians for funds to complete the Buford Dam, Horner said he feels that greater efficiency would be effected if entire appropriations for such projects were made at the outset rather than piecemeal.

1,000 EXPECTED

About 1,000 members of the civil engineers' society, including some 400 engineering students and faculty advisers, are expected to attend the three-day meeting which opens officially at the Biltmore Hotel tomorrow, with addresses by Gov. Talmadge and President Blake Van Leer of Georgia Tech.

Photography Color Clinic Slated Today

Mrs. Margo Kent Zink—who holds more honors in photography than most women will gain in a lifetime—will be featured speaker today as the second session of the Southeastern Photographers Association gets underway.

Mrs. Zink, operator of a studio in Staunton, Va., will head the color clinic of the association. She will illustrate her discussion of color photography with exhibits and will also dicuss the use of heavy or transparent oils in portrait work.

Today's session will also feature a discussion on composition and lighting for color portraiture by John Platz, who won fame as a portrait photographer and now a member of the staff of the Eastern Kodak Company.

Juanite Shope will head a retouching clinic in the morning and Bob Kohn, of Miami, will give a lecture on commercial tricks of the trade.

Highlight of the day-long meeting will be a dance in the Dinkler Plaza ballroom headlining Tony Pastor and his orchestra. Dance will be preceded by the annual banquet. This year's awards will be made during the dinner.

RICH'S

Their Time* is Your Time

Penelope Penn and her shopping staff will take care of all your shopping needs, while you use your time for the things only you can do.

Come in, call WA. 4636 or mail your list.

Rich's Penelope Penn Mezzanine, Fashion Store

*No charge for this service, of course!

Stop Phoned Narcotics Orders, Druggists Told

The U.S. Narcotics Bureau yesterday warned Fulton and DeKalb County pharmacists that the issuing of narcotics prescriptions on telephone orders "has gotten out of hand" and must cease.

An agent making a spot check of retail drugstores in the area found evidence that the practice has become widespread, T. W. McGeever, district bureau supervisor, said.

Copies of orders on unsigned prescripton blanks were found, he said, indicating narcotics had been dispensed at the request of doctors by telephone.

"It was the intention of the druggist to send these unsigned prescriptions to the physicians for their signatures," McGeever explained.

FEDERAL LAW

The federal narcotics law of 1916 expressly prohibits dispensing narcotics without a signed prescription, he said, and persisting violations will be brought to the attention of the U.S. district attorney.

In the wake of McGeever's warning, a spokesman for the Fulton County Medical Society said he believed doctors would dislike seeing the law so rigidly enforced, especially in view of the fact that doctors do not abuse the law.

Dr. John W. Turner, president of the society, said telephoning orders, which is done only in special cases involving patients well known to the doctor, saves the physician a trip to the drugstore in many instances.

Rigid enforcement of the law will mean an inconvenience to the druggists and patients as well, Dr. Turner said.

SOMETIMES BUILD UP

Physicians sign the telephone order prescriptions as soon as they are sent from the drugstores and mail them back immediately, he added. However, druggists may sometimes allow the orders to build up, he said.

McGeever said he was told by one pharmacist that he would lose business by refusing to honor telephone orders, but added that the Georgia Pharmaceutical Assn. has pledged co-operation in correcting the situation.

Henry A. King, fifth district president of the pharmaceutical group, said "any existing laxities" would be stopped.

RICH'S SHOE SHOPS, THIRD FLOOR, FASHION STORE

D. Blue or Sweet Sienna calf trimmed with white. 14.95

At Rich's... the most successful new

mademoiselle Springtime Shoes

14.95 and 16.95

We've had them but a short time, yet they met with instant success, and continue with growing popularity! Each is distinctly different, so choose them all for a complete fashionably right Spring wardrobe.

Rich's Shoe Shops, The Fashionable Third

C. Blue, polished pine or grey calf with tiny white beads. 16.95

A. In blue, black or red calf. Black patent or blue suede. 16.95

B. Black patent, in high heel. Black patent or blue in med. heel. 16.95

RICH'S

SHOP AT RICH'S, THE STORE THAT'S ATLANTA BORN, ATLANTA OWNED, ATLANTA MANAGED

THE ATLANTA CONSTITUTION

All the news for WOMEN

Page 18 Tuesday, February 16, 1954

Staff Photos—Dallas Buck

"JUDITH AND HOLOFERNES" GUARDS RABBI'S LIVING ROOM (TOP)
(Bottom) Rabbi and Mrs. Jacob M. Rothschild Live at 2318 Haven Ridge Dr., NW.

PINE PANELING IN BASEMENT PLAYROOM SETS OFF PEWTER COLLECTION
Billy Rothschild Swats His Punching Bag

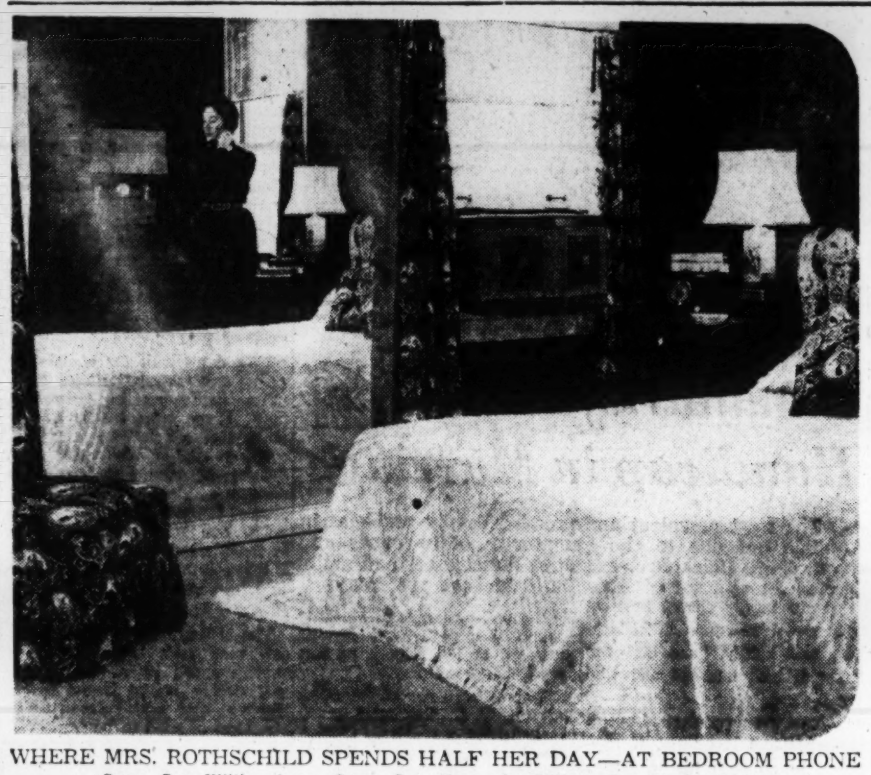

WHERE MRS. ROTHSCHILD SPENDS HALF HER DAY—AT BEDROOM PHONE
Some Say Williamsburg, Some Say Greenwich Village, But It's So Livable

Antiques Highlight Rabbi's Home

By DOTTY LUNDY

Being an only grandchild surely has its advantages, especially when you have a new house to furnish. Mrs. Jacob M. Rothschild found that out six years ago.

She got her love for antiques from her New England grandfather along with many fine old pieces he had collected through the years.

Dramatic brunette Mrs. Rothschild is the wife of the Rabbi of The Temple. "I met the Rabbi, who's from Pittsburgh, on a tennis court," laughs Mrs. Rothschild.

"It's not the general custom for Reform Jewish congregations to furnish homes for their Rabbis. My husband had an apartment when we were married and we bought the house afterwards. I guess it's Williamsburg, at least the windows are," she went on.

If a congregation likes the Rabbi and the feeling is mutual, it's not unusual for him to stay in one place for life, she explained.

MADE INSTRUMENTS

Mrs. Rothschild's grandfather, who manufactured musical instruments, would buy a chair or a table at an auction, thinking he would turn the piece into a violin or a cello. Then he'd get attached to it and couldn't bear to cut it up. "I can just see a violin back in my hall table top, that he never had the heart to cut," she added.

The living room is painted a delicate shade of white, green and umber. Draperies are moire and the carpet coral. A huge oil of "Judith and Holofernes" guards the sofa, a copy of an old master that a forebear of Mrs. Rothschild's brought over from Hungary. "A bit gory, but I'm fond of it," the tall, slim homemaker says. Her grandmother's wedding fan adorns the mantel, flanked by dainty ivories.

Rabbi and Mrs. Rothschild built the shelves separating the living room and dining room which frame antique Irish Bellique plates. Matching gateleg tables have an odd allotment of legs—four. Her mahogany chest-on-chest is a registered antique.

CHOCOLATE HALLWAY

Mrs. Rothschild points with pride at her two silver Sabbath candlesticks which belonged to a great-great-grandfather. His son-in-law was Rabbi of one of the first Reform Jewish congregations in America.

A chocolate hallway opens to the children's rooms. "Some people say our room is Williamsburg, some say it's Greenwich Village," laughs Mrs. Rothschild. By any name, it's lovely and livable. Walls are a deep blue with blue toile draperies, slipper chair and headboard. Colors came from Meissen egg cups and an old Chinese plaque.

The couple added a closet, recessing their work desk. Mrs. Rothschild outfitted a spice chest into a lamp. The base provides choice cubbyholes for bobby pins and the usual dressing table "litter." An expansive mirror opposite reflects Mrs. Rothschild a great part of the day, summoning "fellow club members to do things."

Downstairs the pine - paneled playroom is the favorite haunt of Marcia, 6, and Billy, 5, and Smokey, the pup. It also forms a rustic background for her grandfather's collection of pewter plates, spoons and teapots.

Celestine Sibley

Armchair Sportswoman

A young woman called me up and asked me to address the faculty of her school on the benefit of athletics for girls. Being one of those people who'd rather say yes than no I had practically accepted before I did what is known as a double take and said, "WHAT did you say?"

Athletics, she said. Her school was very much interested in turning out physically fit graduates along with the requisite number of brainy ones. And they thought I might have a message on the subject. I assured her she had the wrong person on the line and I offered to switch her to the sports department where she could find lots of athletic-minded gentlemen, most of whom would consider it a privilege to talk about anything at any time to a bunch of pretty girls.

But she insisted that I think it over and I've been thinking it over and alternately weeping for a misspent life and chortling happily that I've managed to live all these years with a minimum of physical exertion.

To begin with, I tried to make a list of all the sports I had ever engaged in. It was a very sad effort. In Creola, Ala., our country club-type activity consisted of penning up the goats on a winter evening or racing Po' Jack, and Cooter's young'uns from the quarters to the planer mill.

In the spring we swung bullace vines across a big ditch up the grove. (This in the full light of day, of course, because it became dark and spooky in there at dusk and the hollow was known to be haunted by a headless woman who wandered about moaning for her lost head. How she accomplished this I don't know but in those days we didn't question. We accepted all ghost stories as they were told to us and got in the house at nightfall.)

But obviously, I couldn't address a group of athletic-minded young women on the benefits to be derived from swinging on bullace vines and running from headless spooks. So I racked my brain for some recognized sport. We did swim in the mill pond and paddle a broad-sterned little rowboat around. (Swimming and boating have a nice civilized sound, I think, but they're not really organized.)

What organized sport do I know about? Well, there's football but then it's not for girls. We did play a form of baseball known as "scrub" at Creola Grammar School but even in high school that was snooted and I know I couldn't talk it up to a bunch of collegians. The basketball courts were cold in the spring time and I never knew about tennis, principally because there wasn't anybody at the mill pond who wasn't too old or too young for such a lively cavorting about. A fast game of croquet was about all Grandpa Edgett felt like walking through and he was the only person on the place with leisure for playing.

Of course, we rode horseback a lot—any time the woods rider wasn't using the horse—but I learned early that it wasn't the kind of riding they did at the Bit and Spur Club. (I'll never forget the frosty horsewoman who asked me about old Nancy's gait. I kept thinking she meant the gate to the barnyard.)

I guess it's pretty plain I'm not the one to tell anybody about the benefits of athletic endeavor. And still I hate to confess utter ignorance. Has anybody got any good books on lacrosse or ice hockey?

Miss Osborne To Marry February 27

Saturday, Feb. 27, is the date chosen by Miss Anne Osborne and her fiance, Robert Harold Chapman, for their wedding which will take place at 4:30 o'clock in the Annie Laurie Warren chapel of Peachtree Christian Church.

Dr. Louie Newton will officiate in the presence of the immediate families, who will gather afterward at the Piedmont Driving Club for an informal reception.

Mrs. Frank Morris Jr., the former Anne Groves, will be Miss Osborne's matron of honor and only attendant. William E. Chapman will be best man for his brother, and J. Clyde Withers, William C. Coart, Stanley W. Brown and Parks R. Warnock will usher.

After their wedding trip, the couple will reside in an apartment at 2603 Habersham Rd.

The evening preceding the wedding, Mr. Chapman's uncles and aunts, Mr. and Mrs. C. B. Long and Mr. and Mrs. Parks R. Warnock, will entertain at the rehearsal party at the Warnock home in Chamblee.

Officers' Wives To Model Hats

Club members will model home-made hats at a luncheon meeting of the Atlanta General Depot Officers' Wives Club, 1:30 p.m. Wednesday at the officers' mess.

Guest speaker will be Miss Alice Bell, local fashion authority, discussing "Spring Hats."

Mrs. Donald Jarrett and Mrs. Edward Woods will be hostesses.

'Camp Fire Lights the Way' Theme of Conference Here

More than 50 high school girls convened at the Henry Grady Hotel yesterday for the Region III conference of the Camp Fire Girls. "Camp Fire Lights the Way" is the theme of the meet which lasts through tomorrow. A professional workshop will follow Thursday and Friday.

Delegates represent local Horizon Clubs, senior division of Camp Fire. Besides Atlanta, Americus, Toccoa, Blakely, Arlington, Jacksonville, Fla., Clinton, S.C., and Oak Ridge, Tenn., sent representatives.

PANEL DISCUSSION

A panel discussion on choosing a career opened the conference, with Dr. E. N. Anderson, consultant of the Family Relations Institute, as moderator. Dr. Ruel Stephens, Grady High principal, and G. H. Fort, special supervisor, Atlanta schools, completed the panel.

Miss Martha Allen, national director, spoke on "What Kind of Person Do You Want to Be?" at a special session for adult members.

A native of Mississippi, Miss Allen has guided Camp Fire Girls through a decade of growth, which has seen the acquisition of a headquarters building in New York City. She spoke to the adult membership at the Atlanta chapter, American Red Cross, Monday evening.

TODAY'S HIGHLIGHTS

Today's highlights are sessions on the place of leaders and sponsors and an afternoon devoted to camping. The Camp Fire will be the theme of a banquet tonight with Attorney Morris Abram as speaker. Camp Toccoa campers and counselors will furnish music from a sylvan setting.

Tomorrow Miss Allen and Mrs. Elizabeth H. Siddall, regional field supervisor will preside over workshops on group and council organization. The closing luncheon will take up committee reports and election of regional committee and National Council delegates.

MRS. BILL B. SANDERS

Mrs. Sanders is the former Wynelle Shelnutt, daughter of Mr. and Mrs. J. O. Shelnutt of Union City. Her marriage to Mr. Sanders, son of Mr. and Mrs. C. A. Sanders of Red Oak, took place here recently. The couple will reside in Ben Hill.

Mrs. Graham Is Wed to C. N. Nutter

The marriage of Mrs. Nancy Candler Graham to Charles Nisbett Nutter of Jacksonville, Fla., was quietly solemnized Sunday afternoon at the residence of the former's grandmother, Mrs. Asa G. Candler Jr., in the Biarcliff Hotel.

Bishop Arthur J. Moore and Dr. Pierce Harris officiated in the presence of the two families.

Miss Helen Candler was maid of honor for her sister, and Charles Lilly of Jonesboro, Ark., served as best man for Mr. Nutter.

The bride is the widow of William Wayne Graham and the daughter of the late Mr. and Mrs. John H. Candler.

Mr. Nutter, son of Mr. and Mrs. Henry Thompson Nutter of Jonesboro, Ark., was graduated from Arkansas State College. He formerly lived in Atlanta, and is now residing in Jacksonville where he is manager of the Home Indemnity Company of Florida.

The couple left for a honeymoon in Nassau, B. I., after which they will reside at 1649 Longwood Rd., Jacksonville.

Dr. Grace Overton To Address PTA

Dr. Grace Sloan Overton of New York City, nationally known psychologist, will speak to Roosevelt High School PTA at 2:30 p.m. Wednesday in the school music hall.

"Teen Age Problems" will be Dr. Overton's subject.

JP. Allen
young modern look

such gay ways to greet spring!

our linen-look rayons by Ellen Kaye 19.95 and 25.00

Two gala fashions that lead a merry junior life under sunlight or starlight, spring through summer. Left: scintillating sheath with its own little cover-up, in sandalwool, red or navy, $25. Right: scoop neck sheath in sandalwool, red or black, 19.95. Both in junior sizes, 7-15. Young Moderns' Shop, Second Floor. Also Buckhead Store.

Mademoiselle Bride's Fashion Show, tomorrow afternoon at 3:15 o'clock on our Second Floor. There'll be fun, music and exciting prizes, do come!

Country Suits Go 'Citified'

By AGNES McCARTY

City slickness has finally come to the country suit.

Designer Arthur Jablow's spring and summer collection, now available in Atlanta, includes many colorful country tweeds with a smooth, sophisticated finish that makes them citified as soot.

FLECKED TWEED

An elegant three - piece ensemble has a fitted jacket of sheer, bautifully flecked tweed. Collarless jacket is softened with a chiffon scarf.

Under the tweed is a two-piece sheath dress of thin wool worsted. Dress picks up color of tweed. Colors include black and white tweed with black sheath dress, beige and tweed jacket with a green sheath dress.

Pure silk, imported from Italy, and yarn dyed to create an unusual flecked texture is used in a suit that's perfect for spring weddings—bride or guest. Suit has jeweled buttons and accents of velvet at the collarless neckline and three-quarter sleeves. A big silk taffeta rose is perched high on one shoulder. Colors include grey, brown and navy.

PICTURE COLLARS

Some of Jablow's suits feature picture-frame collars, emphasizing a low, deep neckline. Often linen fill-ins are used.

Fitted coats are usually collarless with flared skirts. Elbow-length sleeves are favored and fabrics used are light - cream colors.

For shopping information call WA. 5050, ext. 397.

ARTHUR JABLOW'S COUNTRY TWEEDS WITH CITY SLICKNESS
Left: Jeweled, Velvet Accents; Right: Three-Piece Ensemble

Miss Poulas To Be Wed

Mrs. Andrew Poulos announces the engagement of her daughter, Miss Bess Poulos, to Lt. James Stavrakes, the marriage to take place Feb. 21 at the Greek Orthodox Church.

A graduate of Commercial High School, the bride-elect is secretary to Col. D. S. Hirves of Ft. McPherson.

Lt. Stavrakes, son of Mr. and Mrs. John Stavrakes of Somerville, Mass., is intelligence officer at the Atlanta General Depot. He was repatriated last year after spending 37 months in a Korean prisoner of war camp.

Vincent Nicholas will give his sister-in-law in marriage, and she will be attended by her niece, Miss Betty Routsos.

John Tuntas will be best man, and James Panagos, Criton Constantinides, Lewis Johnson and Anthony Dinos will usher. The Rev. Panos Constantinides will officiate.

Wallace Baby

Mr. and Mrs. Ben F. Wallace announce the birth of a daughter, Leslie Camille, on Jan. 25 at Crawford Long Hospital. Mrs. Wallace is the former Bette Telford.

Brumby Baby

Mr. and Mrs. William E. Brumby of Marietta announce the birth of a son, Andrew Milburn, on Feb. 4. Mrs. Brumby is the former Helen Milburn of Atlanta.

Woman Invades Infantry Ranks

FORT BENNING, Ga. Jan. 22. Even the U.S. Infantry is no longer exclusive 40 men.

Talk about mortars, a battalion in retrograde movements, terrain evaluation and counterfire techniques and Mrs. Ida C. Evans, an Infantry School employe at Fort Benning, will appall veteran Infantrymen with her knowledge of Army terms and capabilities.

GRADES LESSONS

For the past three years, Mrs. Evans of 17 Eddy Drive, Benning Hills, Columbus, has analyzed and graded Army extension course lessons at the Infantry School. She is as familiar with the M-10 plotting board to determine firing data for mortars as she is with her kitchen range.

Because she puts only her initials on the lessons she checks few Army extension course students know that a woman tallies up their scores.

Mrs. Evans grades the lessons of 24 sub-courses in the four series offered by the Non-Resident Instruction Department's Army Extension Course Group.

Among her sub-courses are heavy weapons, tank and heavy mortar companies in defense, reinforced Infantry battalion in attack, supervision of tactical wheel vehicle operation and maintenance, combat supply and evacuation of the Infantry battalion, chemical, biological and radiological warfare, counterfire organization and techniques, map and aerial photograph reading, troop movement and bivouac, and field artillery in support of Infantry.

TULANE GRADUATE

Mrs. Evans, one of four graders (two officers and two civilians) estimates that she grades an average of 400 lessons a week. These lessons are from U.S. soldiers over the world besides a few from Allied students.

Mrs. Evans, the mother of three children, is a 1928 graduate of Newcomb College in New Orleans, La., followed by two years post-graduate study at Tulane University.

Daughter of a New Orleans professor, she taught mathematics and chemistry in a private school in New Orleans and in Florida high schools.

When she is not laboring over Infantry definitions and tactics, Mrs. Evans finds time to make practically all of her clothes.

"I love to sew and am fond of tailored outfits," she said. "Even with my work and sewing, I like to get out and visit my friends. And another thing, I love to cut hair.

REGENSTEIN'S—*Peachtree at Cain*

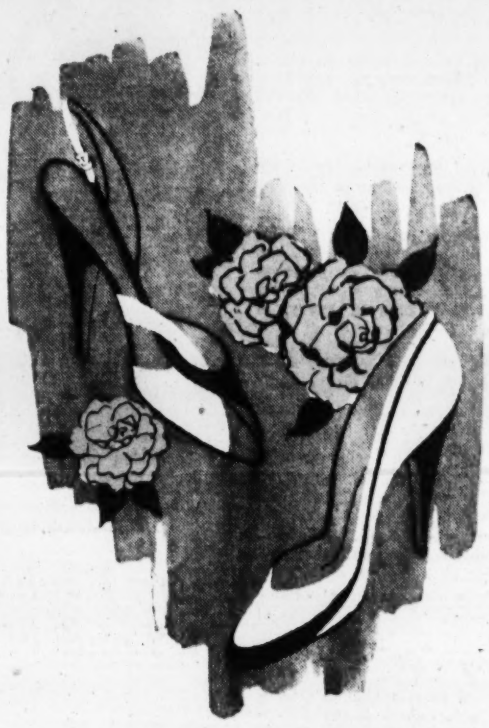

By *Laird, Schober . . .*

There's excitement afoot in these gay new shoes just made for summer cottons and summer suits. An entirely new shell version of the beloved spectator pump in white doeskin with tan, navy or red. Truly flattering sling sandal in white calf with tan or navy. **16.95**

Regenstein's street floor—Peachtree only

REGENSTEIN'S—*Peachtree at Cain*

We call it our **"Kangaroo Pockets"** . . . and terrific is the word for this Regenstein cotton. Wamsutta Lusterperm Pima to live in! Pink, blue, yellow or navy. Sizes 10 to 20. **25.00**

Regenstein's second floor—and Buckhead

REGENSTEIN'S
Peachtree
Buckhead

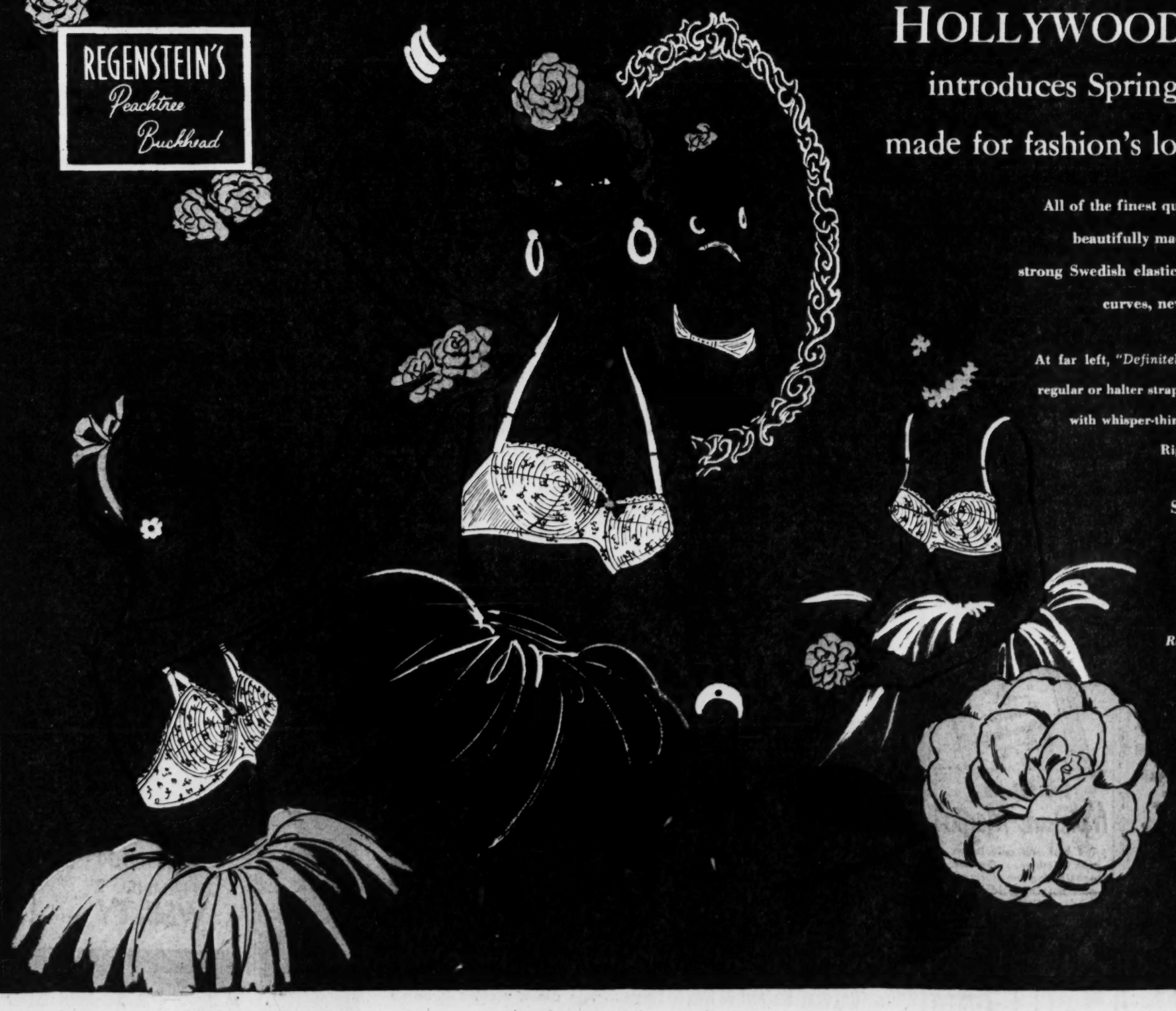

HOLLYWOOD-MAXWELL

introduces Spring's newest bras . . .

made for fashion's low, wide necklines

All of the finest quality white cotton eyelet . . . and so beautifully made with velvet lined straps, resilient strong Swedish elastic and padded wire to give you new curves, new comfort and a wonderful new lift

At far left, *"Definitely Yours"* with supple, padded wiring, regular or halter straps. Center, halter neckline *"Debutante"* with whisper-thin shell stitched right into the undercup. Right, the same style with regular straps.

Sizes 32 to 38—B and C, 5.00

Sizes 32 to 40—D, 5.95

Please add 3% Georgia sales tax and 30c postage on all prepaid orders.

Regenstein's third floor—and Buckhead

A FRESH CAMELLIA FOR YOU . . . who come into our third floor Foundations Shop at Regenstein's-Peachtree . . . while they last.

Sea Calm On School's Tropic Isle

By JEAN ROONEY

Over 100 local business executives and city officials took a plush "voyage" to the tropics the other day and not a case of sea sickness was reported.

The Good Ship Ed S. Cook serenely transported the distinguished assemblage of Atlantans to "Hawaii."

True to tradition, the vacationing landlubbers were met by dancing girls with leis. They feasted on fresh pineapple.

Responsible for the luxurious voyage were the teachers and student body of Ed S. Cook School on Memorial Drive.

Their annual party honoring the school's friends and benefactors had such an authentic "Hawaiian Voyage" atmosphere, guests expected the "ship" to lurch any minute.

TROPIC SCENES

Tropical isle scenes were painted around the school lunch room by first grade artists.

"Pineapples" for table decorations were actually pine cones touched up by seventh grade students.

The rest of the student body was responsible for lush palm trees and exotic flowers that bloomed over the entire school building, according to Miss Alice Cheeseman, enrichment teacher who co-ordinated the event.

CHANTS PRESENTED

A mixed chorus of student singers presented familiar chants of the Islands. But the lyrics were original and expressed thanks to the guests for their kindnesses to the school.

School principal Mrs. Dorothy Floyd officially welcomed the "travelers" to the Golden Isles.

Annie Lou Hardy

Mrs. Robert Hostess At Beach House Party

A delightful house party at which Mrs. L. W. Robert has been hostess will disperse today after a week's stay at her beach cottage at Sea Island.

Mrs. Robert's guests included Mrs. Jack J. Dempsey, wife of the former governor and now congressman from New Mexico; Mrs. Evie Gordon, columnist for the Scripps-Howard newspapers; Mrs. Kenneth Regan, wife of the congressman from Texas, and Mrs. Ruth Montgomery, columnist for the New York Daily News and the Chicago Tribune.

MRS. EUGENE R. BLACK leaves tomorrow for Nashville, Tenn., where she will visit her son and daughter, Mr. and Mrs. Grady Black, for several days. Before returning home she will go to Jacksonville, Ala., to be the guest of her daughter, Mrs. Walter Wellborn, at her home, Maxwellborn.

MR. AND MRS. CHARLES LONG of Shelbyville, Ky., were guests for the weekend of Mr. and Mrs. Seth Mellen on Brighton Rd., en route to Delray Beach, Fla.

ARRIVING TOMORROW from Washington, D.C., is Mrs. George C. Stembler for a visit to her son and daughter, Mr. and Mrs. John H. Stembler of Peachtree Battle Ave., en route to her home in Miami. Mrs. Stembler has been the guest of another son and daughter, Admiral and Mrs. John R. Perry, in the national capital for the past three weeks.

MR. AND MRS. RICHARD CANNON returned Saturday after a week's visit at their beach home at Ponte Vedra, Fla.

JUST BACK FROM FLORIDA is Mrs. Ward Wight Sr., who returned Sunday after a two-week visit to her son and daughter, Col. and Mrs. Richard A. Beard of Miami.

A FORMER AGNES SCOTT MAY QUEEN and winner of the Hopkins Jewel for most nearly meeting the ideals of the college, Mrs. William Weinstein of New York, is a visitor on the campus. The former Marybeth Little of Wichita Falls, Tex., Mrs. Weinstein is now college editor of Mademoiselle magazine and is here to gather material for an article on her alma mater.

Last evening Miss Eleanor Hutchens entertained at dinner for the visitor at Agnes Scott.

HOSPITAL NOTES—Mrs. Ellis Gay is a patient at St. Joseph's Infirmary.

MRS. JULIAN THOMAS has returned from a visit to Greenville, S.C., to welcome her new grandson, James Michael Fitzpatrick, born Jan. 23 to Mr. and Mrs. John Eugene Fitzpatrick. Mrs. Fitzpatrick is the former Alice Thomas of Atlanta.

Returning with Mrs. Thomas for a visit was another grandson, Pat Fitzpatrick. The Fitzpatricks recently moved into a new home in Greenville.

HERE FOR A ROUND-UP today of former campers and friends interested in Camp Sea Gull are Wyatt Taylor, camp director, and Norman Williams of Raleigh, N.C. They will show camp movies this evening.

MRS. GORDON BURNETT, who is spending some time at her winter home at Winter Park, Fla., has as her guest there her sister, Mrs. E. A. Forshey of Vicksburg, Miss.

A NEW ADDRESS for Mrs. Marjorie Reinhard is 1898 Wycliff Rd. She moved last week from Adina Dr.

MISS BETTY FLANDERS has returned to her home in Carrollton after spending the weekend with Miss Jane Ayer at the home of her parents, Dr. and Mrs. Darrell Ayer on W. Paces Ferry Rd.

ATLANTANS attending the midwinter dance given by the senior class at Sweet Briar during the weekend included Miss Ruth Candler, Miss Betsy Denney, Miss Carolyn Pannell, Miss Dorothy Candler, Bob Lovett, Sam Candler, Carlton Philyan and Amos Geeke.

Staff Photo—Charles Tarvin

"WE CAN READ ALL ABOUT THESE THINGS IN BOOKS"
Haygood School Pupils Delores Gunn, Left, and Rodney Brownlee at Book Fair

Story Book Fair Opens In 'Land of Make Believe'

By YOLANDE GWIN

Once upon a time in the land of make believe all the little people came to life.

Brer Rabbit cavorted before Snow White while a soft-footed Indian maiden plucked a Cherokee Rose as Jack Climbed up the Beanstalk.

Black Beauty whinnied as Marco Polo started his adventures, and Winnie the Pooh trotted along behind Hansel and Gretel for an unscheduled voyage by Space Ship To The Moon.

All this and more too happens when the Story Book Fair gets under way for its second season at a local department store.

With Atlanta school children—representing 18 schools—making up the cast, the "Fair" opened yesterday and will be held twice daily through Feb. 25.

In addition to fictional characters brought to life, the school children will portray leading men and women of American history and adapt events from various books on the story book stage—complete with curtains, an orchestra "pit" and make believe footlights. (They were Christmas tree snowballs).

At the opening day performance yesterday, the Haygood School children presented "America Through The Years." The graceful minuet danced by costumed boys and girls was in sharp contrast to the modern day version of the latest rage—the Bunny Hop executed by Pauline Green and Martha Brewer. Jackie Woodcock was the announcer and Carolyn Hall of the faculty provided the music.

The second show—by Lena H. Cox School was the legend of the Cherokee Rose. Music was by Anne Viser of the school faculty.

The "Indians," bronzed for the event, were perfect even to tommy hawks, and the beat-beat-beat of the tom toms as they staged a fire dance. Glenda Robinson was the commentator, while Pat Irwin, Joan Reynolds, Carol Brewer, Ray Coley and Tommy Hayes served as announcers.

The Whitefoord School program on "Latin American Good Neighbors" takes place today at 10:30 and 11:30 while "Brer Rabbit and the Mosquitoes" will be presented by the Milton Avenue School at 12 noon and at 1 p.m.

Your Stars Today

DAILY GUIDE — You have only yourself to blame if you accept what is rumored today. Avoid personal gossip and be sure you are not taken in by "big shots" who may be trying to put over an angle in their own favor. There is also a growing tension due to a coming full moon tomorrow.

HAPPY BIRTHDAY, AQUARIUS! Things should be rather lively for you now and you can expect events to speed up, bringing opportunities to enjoy yourself, to travel perhaps, or enjoy some glamor from someone or something at a distance.

PTA Groups Plan Meets Here Today

Among PTA meetings scheduled over the city for today are:

Perkerson School, 2:45 p.m. Sixth and seventh grade students to present "Gypsy Dance."

Jerome Jones School, 7:30 p.m. Program to feature fifth and sixth grade students.

East Lake School, 3 p.m. Blue Birds, Campfire Girls, Brownies and Girl Scouts to be featured.

Sylvan Hills Elementary School, 1 p.m. Students of all grades to give pantomime pageant.

Kirkwood School, 8 p.m. Founders Day skit to be presented

Key School, 7:30 p.m. "Light for Tomorrow" to be given by the Rev. Willis J. Moore, pastor of Cooper Street Baptist Church.

Church Street School, 8 p.m. Guest speaker, Louis J. Poetter, of Fulton County Juvenile Court.

A MEAL IN 5 MINUTES
Morton House
SALISBURY STEAKS
WITH MUSHROOM GRAVY
JUST HEAT AND SERVE!

BURGLAR BARS
Enjoy Sure Protection Install Burglar Bars
Estimates Cheerfully given
PHONE MA. 5305
Southern Wire & Iron Works
441 Memorial Dr., S. E., Atlanta

USE WANT ADS—WALNUT 6823

LEARN SHORTHAND IN 6 WEEKS
k u re th? if so u k ri 120 wpm + qt mo pa
SHORTHAND
FAMOUS A. B. C. SYSTEM
Speedwriting
No Signs. No Symbols. Use ABC's
IN 6 WEEKS
30th YEAR
• Intensive Typing Course for Business and Civil Service
• Start Any Monday—Day Evening Classes
• Free Employment Service to Graduates
• Better Jobs and More Pay as a Stenographer
• Schools in 300 Major Cities
HUNDREDS OF GRADUATES IN CIVIL SERVICE and LOCKHEED
Write or Phone for Free Catalog
MASSEY BUSINESS COLLEGE
South's Greatest Business School
170 Peachtree St. ALpine 7876
Atlanta, Georgia

SAVE $6.15
ON OUR VERY SPECIAL
TREASURE PERMANENT WAVE
Now's the time to get a beautiful permanent at an extraordinary saving . . . a wave that's soft, springy and so very long-lasting. It's a Treasure.
5.85 reg. 12.00
BEAUTY SALON . . . SECOND FLOOR
Call WAlnut 8681 For Appointment!
J. M. HIGH CO.
Whitehall at Hunter

Declaration of Independence
. . . A C&S SAVINGS ACCOUNT IS YOUR
Declaration of Independence
People you know—your own friends and neighbors—have gained financial independence with the help of C&S Savings Accounts. Write *your* "declaration of independence" with one of our modern savings plans. These include Check-Save, the plan where *we* do your saving for you *automatically!* Start today—open a Savings Account at C&S.
The CITIZENS & SOUTHERN NATIONAL BANK
and Affiliates in Atlanta
Member Federal Deposit Insurance Corporation

CIRCLE THEATER
Presents
Anna Lee
John Archer
in
"Run to the Magic"
a drama of lost love that haunts a woman's life
tonight—9:30
CHANNEL 2
WSB-TV

You Can SMELL The Difference in our better Sanitone Dry Cleaning
• All dirt, spots gone
• Perspiration gone
• No odor
Our special Sanitone secret Process works miracles on your pretty dresses you never thought possible, yet costs no more. Try us today.
JOE MAY
552 PONCE DE LEON AVE.
VErnon 8877
805 Peachtree Bldg.
1875 Piedmont Rd.
3669 Roswell Rd.
(Tuxedo Section)

(ADVERTISEMENT)
SURVEY SHOWS MANY NURSES RECOMMEND DOUCHING with ZONITE for feminine hygiene
Do YOU Know ALL These Intimate Facts?
The practice of using a cleansing, deodorizing douche for feminine cleanliness, health and married happiness is prevalent among modern women. In fact, another survey showed that of the married women asked:
83.3% douche after monthly periods,
86.5% at *other times.*
ZONITE is a perfect solution for your douche! It is recommended among nurses who know of its many advantages. In fact, no other type liquid antiseptic-germicide for the douche of all those tested is *more powerfully effective* yet *so absolutely safe* to body tissues.
ZONITE promptly washes away germs and odor-causing waste substances. It *completely* deodorizes and leaves you with such a sense of well-being, poise and confidence, so refreshed and dainty. Enjoy ZONITE's great hygienic protection at small cost. Only a few pennies per douche. Use as directed.
ZONITE has '101' valuable uses

STAR GAZER

By CLAY R. POLLAN

Your Daily Activity Guide According to the Stars.

To develop message for Tuesday, read words corresponding to numbers of your Zodiac birth sign.

ARIES MAR. 22 – APR. 20	5-25-44-47 55-69-84-85	TAURUS APR. 21 – MAY 21	2-7-26-31 33-48-67
GEMINI MAY 22 – JUNE 22	1-15-30-56 62-70-83-86	CANCER JUNE 23 – JULY 23	19-22-23-50 58-61-74
LEO JULY 24 – AUG. 23	3-12-20-29 49-52-82-87	VIRGO AUG. 24 – SEPT. 22	9-27-32-42 54-63-73
LIBRA SEPT. 23 – OCT. 23	51-53-59-60 64-71-79-90	SCORPIO OCT. 24 – NOV. 22	14-17-21-35 45-65-75
SAGITTARIUS NOV. 23 – DEC. 22	11-18-28-38 68-72-81-88	CAPRICORN DEC. 23 – JAN. 20	36-39-40-43 66-76-80-89
AQUARIUS JAN. 21 – FEB. 19	4-6-16-24 41-77-78	PISCES FEB. 20 – MAR. 21	8-10-13-34 37-46-57

1 What, 2 Better, 3 Your, 4 Take, 5 Your, 6 Stock, 7 Watch, 8 Dress, 9 Are, 10 Up, 11 Plan, 12 Talent, 13 See, 14 Be, 15 A, 16 Of, 17 Guided, 18 But, 19 You've, 20 Skill, 21 By, 22 Unfinished, 23 Business, 24 Your, 25 Rewards, 26 Your, 27 You, 28 Take, 29 And, 30 Day, 31 Dealings, 32 Watching, 33 With, 34 People, 35 Knowledge, 36 There's, 37 Make, 38 Each, 39 A, 40 Wealth, 41 Aims, 42 Your, 43 Of, 44 Will, 45 And, 46 New, 47 Be, 48 Sensitive, 49 Personality, 50 At, 51 An, 52 Win, 53 Income, 54 Weight, 55 According, 56 For, 57 Progress, 58 Home, 59 Increase, 60 Or, 61 Or, 62 Love, 63 Rest, 64 Gracious, 65 Past, 66 Earning, 67 People, 68 Day, 69 To, 70 Romance, 71 Gift, 72 As, 73 Diet, 74 Office, 75 Experience, 76 Power, 77 And, 78 Assets, 79 Appears, 80 Within, 81 It, 82 New, 83 Pleasant, 84 Your, 85 Work, 86 Surprises, 87 Applause, 88 Comes, 89 You, 90 Likely.

Good — Adverse — 2/16 Neutral

Civitan Auxiliary

Members of the Civitan Auxiliary meet Wednesday at 11 a.m. at the Atlanta Athletic Club.

ASK YOUR GROCER FOR ROMAN CLEANSER BLEACH
THERE'S NO FINER BLEACH AT ANY PRICE!

COMPLETELY NEW KIND OF LOTION
Works best on very dry hands!
ONLY 49¢ plus tax with FREE DISPENSER
FOR A LIMITED TIME!
Sofskin Moisture-Magic
The first and only lotion with Colestron . . . the new penetrating moisturizer, plus softening lanolin! Creamy pink, fragrant, not a bit sticky. Makes dry skin look soft, young, velvety . . . right away!
LANE DRUG STORES

Walk Downtown on Your Living Room Rug in Dickerson*
Comfortable footwear need not look like an old leather chair . . . for Dickerson conceals patented comfort features under a world of smart styling. A small cushion in the sole relieves shock and pressure at the ball of the foot . . . an arched innersole gives welcome support to weakened arches. If you've been sacrificing comfort for smartness . . . come in and set foot in a smart, comfortable Dickerson . . . you'll walk "ten years younger."
A. Teresa . . . Black patent or blue calf with nylon mesh. $19.95
B. Ventie . . . Oak Tan or Blue calf with contrasting lacing. $19.95
C. Patricia . . . Black patent leather or beige and brown calf combination. $19.95
Sizes to 10 . . . Widths 4A to B
Bycks
PEACHTREE AT PRYOR
Mail Orders Filled—Add State Tax plus 25c postage and insurance.
Open Friday Evening
*the Shoe that Walked its Way to Fame... YOUR CHARGE ACCOUNT IS INVITED

Transactions on the New York Stock Exchange

NEW YORK, Feb. 15 (AP).

A

Stock	Sales In 100s	High	Low	Close	Net Chge.
AbbottL	4	46⅜	46⅛	46¼	+ ⅛
ABCVend	33	10⅞	10¾	10⅞	+ ⅛
ACFBrill	40	7	6⅝	6⅝	— ⅛
AcmeStl	16	22½	22	22	
AdamsEx	20	30⅞	30¼	30¼	— ⅝
AdamsMills	2	28	28	28	— ½
Admiral	8	20	19⅞	20	+ ⅛
AffilGEq	12	8½	8¼	8¼	— ⅛
AirReduc	9	23⅞	23⅝	23¾	+ ⅛
Do pf	2	105½	105½	105½	+1½
AlaskaJun	4	2¼	2⅛	2⅛	— ⅛
Aldens	9	24⅛	23¾	23⅞	— ⅛
Do pf	.10	74½	74½	74½	+1
AllegCp	890	4⅜	4¼	4½	+ ¼
Do pf	5	157	154	155⅛	+4⅛
Doprpf	.20	88½	88	88½	+1½
AllegLStl	6	32½	32⅜	32½	
AllenInd	10	9⅜	9⅛	9⅜	+ ⅛
AlliedCh	9	78½	77⅝	77⅝	— ⅜
AlliedKid	2	17	16¾	16¾	— ⅛
AlliedMills	6	28⅞	28⅝	28⅞	+ ⅛
AlliedStrs	9	41⅝	41⅛	41⅛	— ⅛
AllisChal	37	49⅝	49	49⅛	— ⅛
AlphaPC	7	46½	46⅛	46⅛	
AlumLtd	53	53⅝	52¾	53	
AlumAm	19	61⅜	60⅞	60⅞	— ¾
AmalLea	13	3	2⅞	2⅞	
Amerada	10	181⅜	180⅞	181⅜	+1
AmAgCh	2	61¾	61¾	61¾	+ ¼
AmAirlin	39	12¾	12⅝	12¾	+ ⅛
Do pf	8	79½	79⅛	79⅛	— ⅛
AmBaker	2	28½	28½	28½	+ ½
AmBNpf	.20	58½	58½	58½	—1½
AmBosch	21	10⅛	9⅞	10	
AmBrSh	2	38	37¾	37¾	— ¼
Dopf	1	100¼	100¼	100¼	+ ¼
AmBPar	52	16⅜	16¼	16¼	— ⅛
Dopf	2	17¼	17¼	17¼	
AmCbl&R	16	5⅜	5⅛	5⅛	
AmCar	20	37¼	36⅞	37⅛	— ¼
Dopf	12	45¾	45½	45½	
AmCar&F	9	37½	37	37	— ¾
Dopf	5	85½	85	85	— ¾
AmChicle	3	55¼	55	55¼	+ ¼
AmColorty	2	23	23	23	
AmCrystS	11	23¾	23¼	23¾	+ ¼
AmCyan	51	47½	46⅛	46½	—1¼
AmDistill	4	34½	33¾	33¾	—1½
AmEncausT	6	8½	8⅛	8½	
AmExport	9	15	14¾	14¾	+ ⅛
Am&FPw	54	9¾	9½	9⅝	
AmGas&El	30	34½	34⅜	34½	— ⅛
AmH&Lpf	2	29⅝	29⅛	29⅝	+1⅛
AmHomePd	6	47½	47⅛	47½	+ ¼
AmIcepf	.20	94	94	94	
AmInv	2	24¾	24⅝	24⅝	— ⅛
Dopf	.40	104¼	104¼	104¼	+1¾
AmLoco	12	13½	13¼	13¼	— ¼
Dopf	1	89¾	89¾	89¾	— ¼
AM&Fdy	15	22¾	22½	22¾	+ ⅛
AmMch&M	3	18⅝	18⅛	18⅝	+ ⅛
AmMetal	17	21⅝	21⅛	21⅛	— ¼
AmMetPd	8	16⅞	16⅝	16⅝	
Dopf	5	20¾	20¾	20¾	
AmNGas	30	41⅝	41⅜	41⅜	— ¼
AmNews	5	23⅝	23⅜	23⅜	— ¼
AmOptical	61	35	34¾	34¾	— ¼
AmPotB	31	36¼	35¾	36	+ ⅜
AmRad	72	15¾	15½	15¾	
AmSafRaz	13	6⅞	6¾	6¾	
AmSeating	5	23¾	23⅛	23⅛	
AShipBd	1.00	45¼	45¼	45¼	— ¼
AmSmelt	21	30½	30⅛	30⅜	— ⅛
Do pf	3.30	153	152¾	152¾	— ¼
AmSnuff	4	37¾	37	37¾	+ ⅜
AmStlFd	7	30⅝	30⅜	30½	
AmStores	1	46⅞	46⅞	46⅞	— ⅜
AmSugar	2	54¾	54¾	54¾	+ ¼
Do pf	1.40	130	130	130	
ASumTob	4	12	12	12	+ ⅛
AmT&T	104	161	160¾	161	+ ⅛
AmTob	297	60¼	57¼	58¾	—1¼
Do pf	1.20	136	136	136	+ ¼
AmVisco	83	37¼	36⅝	36⅝	— ⅛
Do pf	.10	119	119	119	
AmWWkpf	1	26	26	26	+ ¼
AmWWks	7	10⅝	10½	10½	
AmWool	14	17⅜	17⅛	17⅛	
Doprpf	2.20	87½	85¾	87½	+ ⅝
AmZinc	9	13	12⅞	12⅞	
Do pf	.10	76	76	76	+ ⅜
AnacCop	48	32¼	31⅞	31⅞	— ⅛
AnacW&C	.60	48½	48⅜	48½	+ ¼
AnchHG	26	33¾	33⅛	33⅛	— ½
AnderClay	37	36¾	37	37	+ ¼
AndPriO	12	50⅜	48½	48⅞	— ⅞
ArchDan	11	37½	37⅛	37⅛	— ⅛
ArgoOil	19	21¼	21	21	— ¼
ArmcoStl	13	36¾	36½	36½	— ⅜
Armour	49	9⅞	9⅝	9⅝	— ⅛
Armour	49	9⅞	9⅝	9⅝	— ⅛
Do pf	2	93	92½	92½	— ½
ArmstCk	13	64⅛	64	64	+ ½
Do pf	4.30	128½	126½	128	+2
Do pf	.10	99½	99½	99½	+ ½
ArnoldCon	3	17½	17½	17½	
ArvinInd	1	26⅜	26⅜	26⅜	
AshlOil	25	13⅝	13⅜	13⅜	
Do pf	2	25¾	25½	25¾	+ ¼
AsdDryG	10	20	19½	19½	— ½
AssdDG1pf	.40	98	98	98	
AssocInv	24	33½	33	33⅜	— ⅝
Atchison	13	101	99¾	100	— ⅞
Do pf	2	57½	57½	57⅞	— ⅜
AtlCityEl	3	31	30¾	30⅞	+ ⅛
AtlCstLine	8	92	91	91½	— ⅛
AtlG&Ind	6	59¼	59¼	59¼	+1¼
AtlRefin	51	32⅛	31⅝	31⅝	— ⅜
AtlasCp	5	30⅜	30⅛	30⅛	
AtlasPdr	4	38¼	38	38¼	+ ¼
Do pf	.50	106	106	106	
AutomCant	3	17	16¾	16¾	— ¼
AvcoMfg	43	5	4⅞	4⅞	— ⅛
Do pf	1	41	41	41	+ ½

B

Stock	Sales In 100s	High	Low	Close	Net Chge.
Babbitt	7	5	4⅞	4⅞	
Babck&W	15	47⅛	46⅛	47⅛	+1
BaldLima	39	9⅛	9	9	
Balt&Oh	46	20⅝	20	20	— ⅝
Do pf	7	42⅝	42	42	— ⅞
BarberOil	5	51⅜	50¼	50¼	— ⅛
BathIrWk	3	21½	21⅜	21½	+ ¼
BayukCig	5	10¾	10⅝	10⅝	— ⅛
BeatFds	4	42¼	42	42¼	+ ¼
Dpf4½	1.40	102¾	102	102¾	+ ¾
Dpf3⅜	1.20	110½	110	110	—8
BeaunitM	11	15⅝	15¼	15¼	— ⅛
BeechAirc	56	11¾	11½	11⅝	+ ⅛
BeechNut	5	30⅝	30¼	30⅝	+ ⅞
BellAirc	14	26⅝	26¼	26¼	— ⅛
BeldHem	7	11¼	10¾	11	+ ⅛
Bell&How	4	20⅞	20¾	20⅞	+ ¼
BendixAv	20	66	65	65	+ ½
BenefLn	10	39¾	39½	39⅝	+ ⅛
Do pf	1.00	115	114¾	115	+ ½
Benguet	15	⅞	⅞	⅞	
Best & Co	2	25¾	25¾	25¾	+ ¼
Best Fds	8	32¼	32⅛	32⅛	— ⅛
BethSteel	32	54⅝	54⅛	54⅜	— ⅛
BigelowS	36	12¼	11⅞	11⅞	— ¼
Black&Dec	11	40½	40⅛	40⅜	+ ⅜
BlawKnox	15	18⅛	18	18⅛	+ ⅛
Bliss&L	1	23	23	23	
BlissEW	22	18	17¾	17⅞	+ ⅛
BlocksCh	11	30⅜	30	30	— ⅜
BoeingAir	115	59⅛	57⅜	58⅞	+1⅛
BohnAlum	9	20⅞	20½	20⅞	+ ⅛
BonAmiB	4	7¾	7¾	7¾	+ ⅛
BondStrs	8	14	13⅞	13⅞	— ⅛
BookofMon	1	12	12	12	
Borden	3	59⅞	59½	59½	— ⅛
BorgWarn	9	77⅛	76	76⅛	—1½
BosEdis	10	52½	51¾	52	+ ⅛
Boston&Me	2	6⅞	6⅞	6⅞	
Do pf	8	26¾	26½	26¾	+ ⅛
BowRBear	8	28½	28	28½	+1
BranAirw	1	7⅛	7⅛	7⅛	— ⅛
BridgBrass	16	24¾	24⅛	24¾	+ ⅛
BriggsMf	30	37	37	37	
Briggs&St	2	39¾	39½	39¾	+ ⅛
BristMy	10	22½	22⅛	22⅛	— ⅛
BklyUGas	54	29⅛	28¾	29⅛	+ ⅜
Do pf	2	58	56⅜	58	+ ⅛
Brown&Bg	9	12⅞	12⅞	12⅞	
BrownSh	2	63⅛	63	63⅛	— ¼
BrunBalke	11	14½	14¼	14⅜	+ ⅛
BucyErie	6	24⅝	24½	24⅝	+ ⅛
BuddCo	26	12	11¾	11¾	— ⅜
BufForge	1	28⅛	28⅛	28⅛	+ ⅛
Bullard	19	31¾	31⅛	31⅛	— ⅜
BulovaW	1	38⅛	38⅛	38⅛	
BurlMills	182	12⅞	12¼	12¾	+ ¼
Do pf	.50	82¼	82¼	82¼	+1¾
Burroughs	19	17⅜	17	17⅛	— ⅛
BushTerm	1	12½	12½	12½	+ ½
BushTBpf	.20	118⅛	118⅛	118⅛	— ⅜
ButlerBr	2	13¼	13¼	13¼	+ ⅛
ButteCop	4	8⅜	8¼	8⅜	+ ⅛
Byers	1	17	17	17	— ¼
Do pf	.10	101⅝	101⅝	101⅝	
ByronJack	13	19⅞	19¼	19¼	— ⅝

C

Stock	Sales In 100s	High	Low	Close	Net Chge.
CalPack	14	24	23⅝	24	+ ¼
CallahanZ	14	1¾	1⅝	1¾	
Calum&H	10	8	7⅞	8	+ ⅛
CanDry	28	13½	13¼	13¼	— ⅛
Do pf	.80	96½	96½	96½	
CdnBrew	1	23⅞	23⅞	23⅞	
CdnPac	72	25	24½	24⅝	
CannonM	2	46¾	46¼	46¼	+ ¼
CapitalAirl	6	9½	9¼	9¼	
Carborun	11	32	31½	31⅝	— ¼
Carey(Phil)	2	18¾	18⅝	18⅝	— ⅛
CaroC&O	1.50	111¾	110¾	111¼	— ¾
CaroP&L	1	42	42	42	
CarrierCp	32	54¼	53¾	53⅝	— ⅛
Carr&Gen	7	13¾	13⅜	13⅜	+ ⅛
Case(JI)	13	16⅛	16	16	— ⅛
CaterTrac	38	46⅜	45¼	45¼	—1⅛
Do pf	1	102⅝	102⅝	102⅝	
Celanese	112	21⅛	21¼	21¼	— ⅛
Do pf	.20	113½	113½	113½	+1
Do cv pf	9	73½	73	73½	+ ½
Celotex	4	19	18¾	18¾	— ⅛
Do pf	1	16½	16½	16½	
CenAguir	8	20⅞	20⅞	20⅞	+ ⅛
CenFdy	5	5⅜	5⅜	5⅜	— ⅛
CenGaRy	3	27⅞	27⅞	27⅞	— ⅛
Do pf	1	67	67	67	
CenHudG	6	13	12⅞	13	
CenIllLt	3	41¼	41	41	— ¼
Do pf	.20	108¾	108⅝	108¾	+ ¼
CenIllPS	3	20⅞	20⅝	20⅝	— ⅛
Cen&SW	31	24⅞	24⅝	24⅝	+ ⅛
CerdePas	14	21⅞	21⅝	21⅝	— ⅛
Cert-teed	12	15	14⅞	14⅞	— ⅛
ChainBelt	1	35	35	35	+ ⅛
CheckerCb	12	5¼	5⅛	5⅛	
Ches&Oh	66	36⅞	36⅛	36⅛	— ⅜
Do pf	3	86⅝	86⅝	86⅝	
ChicagoC	107	21⅞	21⅛	21⅝	+ ⅛
Chi&EIll	3	18⅛	18	18	— ⅛
Do A	3	25¾	25¾	25¾	— ⅛
ChiGtW	2	21¾	21½	21½	
Do pf	1	30¾	30¾	30¾	+ ⅛
ChInd&LA	14	15⅛	14⅞	14⅞	— ⅛
Do B	2	6⅝	6⅝	6⅝	— ⅛
ChMSP&P	40	12	11¾	11¾	— ⅛
Do pf	146	45	43⅞	44	—1
Chi&NW	17	12⅛	11⅞	11⅞	— ⅛
Do pf	24	34⅛	33⅞	33⅞	— ⅛
ChiPneuT	6	50⅛	49⅞	50	— ⅛
ChRI&Pac	13	68⅛	67½	67¾	— ¼
Do pf	6	96⅛	96⅛	96⅛	— ⅛
Childs	16	3	3	3	
ChileCop	.10	23	23	23	+1
Chrysler	301	61⅜	59	59¾	—1¾
CinG&E	11	21⅜	21¼	21⅜	+ ⅛
Do pf	.20	102⅝	102⅝	102⅝	+ ⅛
CinMilM	11	56	55½	55⅝	+ ⅛
CITFinan	34	32¼	31⅞	32	— ⅛
CitiesSvc	21	84⅛	83½	83½	— ⅛
CityInvest	14	11¼	10⅞	11⅛	+ ⅛
CityProd	16	33⅛	32⅝	33⅛	+ ⅛
ClarkEquip	6	37	36⅞	36⅞	+ ⅛
ClevElIll	3	55⅞	56	56	+ ⅛
Do pf	.20	108⅜	108⅜	108⅜	
Clevite	5	21⅞	21⅛	21⅛	— ⅛
ClimaxMo	15	40	39⅞	39⅞	— ⅛
ClintFd	30	25⅝	25	25⅛	— ⅛
Dopf	.30	94⅛	94½	94½	— ⅛
Clopay	2	2½	2⅜	2⅜	— ⅛
CluettPea	8	35⅜	35½	35½	— ⅛
Dopf7	.10	135	135	135	— ½
Coca-Cola	5	121	120¾	121	+ ½
ColgPalm	6	41	40⅞	41	
Coll&Aik	11	14¼	13¾	14¼	+ ⅜
ColoF&Ir	37	17⅜	17⅛	17¼	— ⅛
Colo&So	.50	47⅝	47¾	47⅝	+ ⅜
Do1pf	2.30	56	55	56	+2
Do2pf	.30	52	52	52	+1
ColBrdA	6	46⅜	46⅛	46⅛	— ⅝
ColBrdB	4	46½	46	46½	
ColGas	128	14⅛	13⅞	13⅞	— ⅛
ColPict	14	20⅜	20	20	— ⅛
Dopf	3.60	73	70½	73	+2¾
ColCarb	3	44	43⅝	44	+ ⅛
Col&SOhEl	12	27⅝	27⅜	27⅝	
CombEng	3	49⅛	49	49	— ⅛
ComlCred	12	39⅛	38⅝	39	+ ⅛
ComlSolv	63	17¼	17	17	— ¼
ComwEd	24	39	38⅞	39	
Dopf1.40	2	38¾	38¾	38¾	
Dopf1.32	3	38⅜	38⅜	38⅜	— ⅛
CondeNast	3	6⅜	6⅜	6⅜	— ⅛
ConeMills	17	23½	23¼	23¼	— ⅛
Congoleum	2	22⅜	22⅛	22⅛	— ⅛
ConCopp	6	8	7⅞	7⅞	— ⅛
ConEdis	11	42⅜	42¼	42¼	— ⅜
Dopf	1	108¾	108¾	108¾	
ConGE	24	28⅛	28	28⅛	
DopfB	.60	110¾	110	110	—1
DopfC	.10	103	103	103	
ConGroc	6	13	12⅞	12⅞	— ⅛
ConNGas	18	57¼	57	57	— ⅜
ConRefSt	2	6	6	6	+ ⅛
ConText	8	8½	8⅜	8⅜	
ConVultee	124	21¾	21	21⅛	
ConsumPw	22	40½	40¼	40⅜	+ ⅛
Dopf4.52	.10	108⅜	108⅜	108⅜	+ ¼
Dopf4½	2.10	109½	109	109	— ½
Container	7	46⅜	45⅞	46	— ¼
ContBak	6	22¾	22½	22½	+ ⅛
Do pf	1.20	97⅞	97½	97½	— ⅛
ContCan	41	58⅜	57⅞	58	+ ⅛
Docvpf	1.00	133	133	133	+1½
ContCop&S	3	7¾	7¾	7¾	
ContIns	8	72½	72	72	—1
ContoMt	23	8½	8¼	8¼	— ⅛
ContOil	7	60½	59½	59¾	—1
ContStl	1	17¼	17¼	17¼	
CoopBess	3	22	22	22	— ¼
CopperRng	4	23¼	23⅛	23⅛	— ⅛
CopwStl	4	22¾	22⅝	22¾	— ⅛
CrnExch	2.30	62⅞	62⅝	63	
CornPd	9	73¾	73⅜	73¼	— ¼
CornellD	37	28⅛	26¾	27⅝	+ ⅞
CorningGl	9	92⅞	92¾	92⅞	
CosdenPet	11	17½	17¼	17⅜	— ⅛
CotyInc	1	4	4	4	— ⅛
CotyIntl	1	1⅜	1⅜	1⅜	
CraneCo	10	31⅜	31	31	— ⅝
CrownCork	7	12⅞	12⅝	12⅞	
Do pf	1	30⅞	30⅞	30⅞	— ⅝
CrownZell	14	39½	39⅛	39⅛	— ⅛
CrucStl	2	23⅝	23½	23½	
CubAmSug	2	13⅜	13⅜	13⅜	+ ⅛
CudahyPk	6	6	5⅞	5⅞	— ⅛
Do pf	1	55½	55½	55½	— ½
CuneoPress	10	9⅝	9½	9⅝	
CunnDrug	1	29⅝	29⅝	29⅝	— ⅝
CurtisPub	15	7½	7¼	7½	— ⅛
CurPubprpf	1	57	57	57	
CurtissWr	216	8⅞	8⅜	8⅞	+ ⅛
Do A	7	26⅜	26⅛	26⅜	+ ⅛
Cushmnpf	.20	136	136	136	+2¾
CutlerH	8	45	44¼	45	+ ⅞

D

Stock	Sales In 100s	High	Low	Close	Net Chge.
DanaCp	5	34	33¾	33¾	— ⅝
Do pf	.10	87¼	87¼	87¼	—1
DavegaStr	2	5	5	5	+ ⅛
DavisChpf	1	54⅞	54⅞	54⅞	+ ⅛
Daytrom	3	12½	12⅜	12⅜	
DaytP&L	4	39¼	39⅛	39⅛	+ ½
DopfB	1.10	93½	93½	93½	— ⅛
DopfC	.50	99	99	99	
DaytonRub	9	18⅜	18¼	18¼	
DeccaRec	37	10⅛	9⅞	9⅞	— ¼
DeepRkOil	2	45½	45⅜	45⅜	— ½
Dere	11	28	27¾	27¾	— ¼
Del&Hud	1	45¾	45¾	45¾	+ ¼
DelL&W	157	15⅛	14¾	14⅞	+ ¼
DelP&L	7	29½	29¼	29⅜	— ⅛
Den&RGW	5	62¼	61⅝	61⅝	— ⅝
Do pf	6	99⅜	99⅛	99¼	+ ¼
DetEdis	37	30⅛	29¾	29⅞	— ⅛
DetMichStv	5	2⅞	2⅞	2⅞	
DetStlCp	12	10	10	10	
DeVilbiss	1	18⅜	18⅜	18⅜	+ ⅜
Dev&RyA	11	24⅛	24	24⅛	+ ⅛
DiamAlk	6	29	29	29	+ ¼
Dopf	.50	108	107¾	107¾	— ¼
DiamMat	1	35⅜	35⅜	35⅜	— ⅛
Dopf	1	33⅞	33⅞	33⅞	— ⅛
DianaStr	5	11⅜	11⅛	11⅛	— ⅛
DisCSeag	29	31⅜	30⅞	31⅛	+ ⅜
DivcoCp	1	10½	10½	10½	— ⅛
DixieCup	1	45½	45½	45½	— ⅛
DrPepper	2	12	12	12	
DomeMin	8	15¾	15½	15½	— ⅛
DougAirc	23	102½	101	102½	+1½
DowChem	75	35	34½	34¾	— ⅛
DressInd	26	22⅞	22½	22¾	+ ⅛
Do pf	.20	81½	81½	81½	+4½
Duplan	11	8¼	8	8	— ⅛
DuPont	27	108⅝	108	108¼	— ⅜
Dopf4½	1	119	119	119	— ⅛
Dopf3½	1	97½	97½	97½	
DuqLt	35	29¼	29⅛	29⅛	— ⅛
Dopf 2	7	49¼	49¼	49¼	
Dopf1⅞	.50	47½	47	47¼	— ½
DWGCig	1	10¼	10¼	10¼	+ ¼

E

Stock	Sales In 100s	High	Low	Close	Net Chge.
EagleP	4	20½	20¼	20¼	
EastAirL	37	23⅝	23¼	23⅜	
EastSSti	5	10	9⅞	9⅞	
EastKod	77	52¼	51¼	51⅜	
Do pf	.20	171	171	171	+ ½
EatonMfg	4	38⅞	38¾	38⅞	— ⅛
EdisBrStr	2	21½	21⅜	21½	+ ¼
EkcoPd	2	24⅞	24¾	24⅞	
ElasStopN	3	13⅜	13½	13½	— ⅛
ElAutoL	12	41⅛	40¾	41⅛	+ ¼
El&MusInd	3	1⅜	1⅜	1⅜	
ElStorBat	6	26⅛	26⅛	26⅛	— ½
ElginWatch	2	12	12	12	
Elliott	3	25⅞	25⅛	25⅛	— ⅝
Do cv pf	2	51	51	51	
ElPasoNG	27	37¼	37⅛	37¼	+ ¼
EmerEl	5	16⅞	16⅛	16⅛	— ⅛
EmerRad	14	10⅜	10⅛	10⅛	— ⅛
EmpDEl	2	23½	23⅜	23⅜	— ⅛
EndJohn	5	26⅞	26⅝	26⅞	+ ¼
Do pf	.40	98½	98½	98½	— ¼
EquitGas	18	24	23⅞	24	+ ⅛
EqOffBld	4	8⅜	8¼	8¼	— ⅛
ErieRR	58	18⅛	17⅞	18	— ⅛
EurekaW	22	9⅜	9¼	9⅜	+ ⅛
EvansPd	2	13	13	13	
Eversharp	28	12⅝	12¾	12⅝	— ⅛
Ex-Cell-O	10	59⅝	58⅜	58⅜	—1

F

Stock	Sales In 100s	High	Low	Close	Net Chge.
FairbMor	3	22⅞	22¾	22⅞	+ ⅛
FairchE	61	10¾	10½	10½	— ⅛
FajardoS	2	17⅛	16⅞	16⅞	+ ⅛
FalstaffBr	2	16⅛	16⅛	16⅛	— ⅛
FamFin	4	18⅜	18⅜	18⅜	— ⅛
Fansteel	5	24¼	24¼	24¼	
FeddQuig	6	14¼	14¼	14¼	— ⅛
FedFawick	3	4	3⅞	3⅞	— ⅛
FedMogul	16	24¼	24	24¼	+ ⅛
FedDStr	13	40½	40¼	40½	+ ⅛
Dopf	.60	102	101½	101½	— ½
FerroCp	9	23⅛	22¾	23	
FldPFire	9	76⅜	76	76	—1
Filtrol	13	17¼	16⅞	16⅞	— ⅜
Firestone	5	68⅝	68⅜	68⅜	— ⅛
FirstNStr	4	51	50⅝	50⅝	— ⅛
FirthCpt	8	8¼	7⅞	7⅞	— ⅛
Flintkote	11	29½	29	29¼	+ ¼
FlorenStv	3	17½	17¾	17⅜	+ ⅛
FlaPw	10	30½	30¼	30½	
FlaP&L	15	40	39½	39⅞	— ⅛
FollansStl	4	13¼	13	13	— ⅛
FoodFair	21	32¾	32⅛	32⅝	— ⅛
Dopf	.10	96	96	96	+1
FoodMach	15	39½	39⅛	39⅛	
Dopf	.50	94	94	94	— ½
FostWheel	60	21¼	20¼	20⅝	+ ⅜
FrancisS	3	8	8	8	
FreeptSul	17	57	55½	56½	+1¼
FroedtCp	1	11⅝	11⅝	11⅝	
FruehTra	25	25	24⅝	24⅞	— ⅛
Dopf	.50	75¾	75⅜	75¾	— ⅛

G

Stock	Sales In 100s	High	Low	Close	Net Chge.
Gabriel	6	6¼	6	6¼	+ ¼
GairRobt	80	22⅞	22⅛	22⅛	— ⅛
GambleSk	3	7	7	7	+ ⅛
GardnerDen	2	23½	23½	23½	— ⅛
Garrett	4	27¼	26½	26½	— ⅜
GarWood	5	4⅜	4¼	4¼	
Dopf	1	28⅛	28⅛	28⅛	+ ⅛
GaylordC	8	27⅝	27⅜	27½	+ ⅛
GnAmIn	8	23½	23¼	23⅜	+ ⅛
GnAmTrn	28	41⅛	40¼	40¾	
GenBak	13	10¼	10⅛	10⅛	
GenBronze	5	21	20⅝	20⅝	— ⅜
GenCable	6	11	10⅞	10⅞	— ¼
Do1pf	.10	73½	73½	73½	
Do2pf	5	31½	31¼	31½	
GenContpf	3	11½	11⅜	11½	+ ⅛
GnDynam	27	39¼	39	39	
Dopf	3	41⅞	41⅞	41⅞	+ ¼
GenElec	55	96⅜	95¼	95⅝	—1⅛
GenFinan	7	10¼	10	10	— ¼
GenFds	14	58⅜	58	58⅜	+ ¼
GenInstru	35	11½	11⅛	11⅜	
GenMills	2	67	67	67	+ ½
Dopf	2.00	123	123	123	+ ½
GenMot	92	62¼	61¼	61⅝	— ½
Dopf	5	123	123	123	— ½
Dopf	1	99¼	99¼	99¼	— ¼
GnOutAd	2	24⅜	23⅞	24⅜	+ ⅜
GnPCem	3	52¼	52¼	52¼	
GnPrecEq	11	30¼	30	30	
GnPreceqpf	2	63½	63½	63½	+ ¾
GnPbSvc	28	3⅝	3½	3⅝	
GnPbUt	21	30¾	30½	30¾	
GenRealty	4	12⅞	12⅞	12⅞	
GenRefrac	6	21⅞	21¾	21⅞	
GenShoe	3	46	45¾	46	+ ½
GenTel	47	48⅝	48	48⅛	— ¼
GenTime	3	27¼	27	27	+ ¼
GnTire	14	31½	31	31	— ¼
GaPacPly	8	11⅞	11⅞	11⅞	— ⅛
Gillette	6	46⅞	46½	46½	— ⅛
Dopf	1	107½	107½	107½	
Gimbel	9	14⅜	14⅛	14⅛	— ¼
GleanHarv	11	13	12⅞	13	+ ⅛
Glidden	8	34⅞	34½	34½	— ¼
GoebelBr	20	7⅛	7	7	— ⅛
GoodallSan	3	13⅛	13	13	
Goodrich	12	85½	84¾	84¾	— ¼
Goodyear	22	57½	56⅞	56⅞	—1⅜
GothamHos	4	5⅝	5⅝	5⅝	+ ⅛
GouldNBat	1	54	54	54	— ¼
Grace&Co	6	29	28¾	29	
GrahPaige	57	1⅛	1⅛	1⅛	— ⅛
GranbyM	1	7⅛	7⅛	7⅛	
GrandUn	3	34½	34⅛	34⅛	— ⅜
GranCStl	10	16⅛	15⅞	16	+ ⅛
Grant	11	34⅛	33⅞	34	
GraysRob	2	8⅛	8⅛	8⅛	+ ⅛
GtNIrOre	17	19¼	19	19⅛	+ ⅛
GtNoPap	5	61⅛	61	61⅛	— ⅛
GtNoRypf	10	51⅛	51	51⅛	+ ⅛
GtWestS	2	19	19	19	
Dopf	.20	144¼	144¼	144¼	+ ⅛
Green,HL	1	33⅜	33⅜	33⅜	+ ⅛
GreenfT&D	2	21⅞	21⅞	21⅞	
Greyhound	52	14	13⅞	14	+ ⅛
Greyhpf	.10	95	95	95	— ½
GrumAirc	34	25⅝	25⅛	25½	— ⅛
GuantSug	6	5⅜	5⅛	5⅛	— ⅛
GulfM&O	9	30⅞	30⅛	30⅛	+ ⅛
GulfOil	47	49⅛	48½	48½	— ½
GulfStaUt	118	28⅛	27⅞	28⅛	+ ½

H

Stock	Sales In 100s	High	Low	Close	Net Chge.
HackWat	2	35½	35½	35½	— ¼
HallPrint	4	18⅛	18⅛	18⅛	
Halliburton	13	31⅜	31	31⅛	+ ⅛
HammerPap	2	14½	14½	14½	
HarbWalk	1	27½	27½	27½	
HartS&M	3	25⅛	25⅛	25⅛	— ⅛
HatCorp	2	5⅝	5⅜	5⅜	— ⅛
Dopf	.20	33⅛	33⅛	33⅛	
HayesInd	2	12½	12⅛	12⅛	— ⅛
HayesMf	2	5⅝	5⅝	5⅝	— ⅛
HazAtG	6	19⅝	19⅛	19⅛	+ ⅛
HechtCo	5	23⅜	22⅞	23⅜	+ ⅛
Helme	3	22⅜	22⅛	22⅛	— ⅛
HercPdr	7	73⅛	71⅝	71⅝	—2⅛
HershChoc	6	39⅜	39⅜	39⅜	— ⅛
Dopf	2	54	54	54	
HeydenCh	12	15⅜	15⅛	15⅛	— ¼
Docvpf	.50	85	84½	84½	— ½
HiltonHot	7	19⅝	19¼	19½	— ⅛
HiresCE	5	10⅛	10	10	— ⅛
HollandF	21	12¼	12⅛	12⅛	+ ⅛
Hollander	2	6	6	6	— ¼
HollySugpf	1	26	26	26	+ ⅛
Homestk	7	35⅜	35⅜	35⅜	+ ⅛
HonoluOil	6	62½	62	62½	+ ⅛
HookerEl	1	59	59	59	+ ½
Dopf	.30	102½	102¼	102½	+2
Docvpf	.80	111½	111⅜	111½	+1⅜
HoudHer	3	14	13⅞	13⅞	
HousehFi	9	50½	50⅜	50⅜	
HoustL&P	20	31	30⅞	31	
HoustOil	2	72¼	72	72¼	— ¼
HoweSnd	9	12⅜	12¼	12¼	— ⅛
Hud&Man	5	3⅝	3½	3½	— ⅛
HudBayM	8	41⅜	41⅛	41⅛	— ⅛
HudMot	31	10¼	10	10	— ⅛
HuntFds	1	16	16	16	— ⅛
HuppCp	39	3⅜	3¼	3¼	+ ⅛
HussRefr	2	22⅞	22⅞	22⅞	

I

Stock	Sales In 100s	High	Low	Close	Net Chge.
IdahoPw	32	47¼	47¼	47¼	— ¼
IllCent	48	90	87⅝	87⅝	+1⅝
IllPw	11	43⅞	43⅛	43⅞	
Dopf	.10	54¼	54¼	54¼	+ ¼
IllTermRR	5	9	8¾	8¾	— ⅛
IndplsP&L	6	43	42⅝	43	+ ½
IndustRay	22	42	41	41¼	— ¾
IngRand	4	106	105	106	
InlandStl	21	41⅜	41	41	— ⅜
InspirCop	5	22⅞	22⅝	22¾	— ⅛
Interchem	2	28⅝	28⅜	28⅝	+ ⅛
Dopf	.40	93⅜	93¼	93⅜	+1¼
InterlakIr	2	15⅞	15⅞	15⅞	
IntBusMch	2	272½	272	272	+1
IntHarv	42	31	30⅝	30⅞	+ ⅛
Dopf	.50	168	167½	167½	+ ½
IntHydElA	1	28⅜	28⅜	28⅜	
IntMin&C	18	31½	31¼	31½	
IntMining	1	1⅛	1⅛	1⅛	— ⅛
IntNick	31	38⅛	37⅞	37⅞	
IntPack	14	10⅝	10⅜	10⅜	+ ⅛
IntPaper	140	59½	59¼	59½	— ⅜
Dopf	1	105	105	105	+ ½
IRCApf	1.20	46½	46½	46½	—1
IntShoe	2	39⅝	39½	39½	
IntSilver	4	40¾	40¾	40¾	— ⅝
IntTel&T	42	15⅞	15⅝	15¾	
IntUtil	10	32	32	32	+ ¼
Dopf	2	33½	33¼	33¼	
InterstDStr	3	28⅜	28⅛	28⅛	+ ⅛
InterstPw	4	11⅜	11¼	11⅜	
Intertype	10	31¼	31¼	31¼	
IowaIllG	5	31	30¾	30⅞	— ⅛
IowaP&L	5	26¾	26⅝	26⅝	— ⅛
IslCrkCoal	7	17⅜	17⅛	17⅛	— ⅛

J

Stock	Sales In 100s	High	Low	Close	Net Chge.
Jacobs	1	5⅛	5⅛	5⅛	— ⅛
JaegerMch	5	21⅝	21⅜	21⅜	— ⅛
JeffLakS	3	22½	22⅜	22⅜	
JewelTea	3	42½	42½	42½	+ ½
JohnsMan	23	71⅞	71	71⅛	+ ⅜
John&John	2	66	66	66	+ ⅛
Jones&L	37	21⅞	21⅝	21⅝	
Do pf	1.20	90½	90½	90½	— ¼
JoyMfg	9	34⅛	34⅛	34⅛	— ⅛

K

Stock	Sales In 100s	High	Low	Close	Net Chge.
KaiserAl	12	27⅛	27	27	— ⅜
Do pf	1	49⅛	49⅛	49⅛	
KalamStr	1	3⅛	3⅛	3⅛	
KanCP&L	10	34⅛	33⅞	34	
Do pf	.10	105	105	105	
Do pf	2.50	103	102⅜	102⅜	
KanCSou	2	43⅛	43⅛	43⅛	— ⅛
Do pf	3	38⅝	38⅜	38⅜	
KanP&L	5	19⅜	19⅛	19⅛	— ⅛
KayserJ	6	13⅝	13⅜	13⅜	+ ⅛
KelseyHay	8	17	17	17	
Kennecott	49	71	70½	71	+ ½
KernCLd	15	43⅛	42⅜	42⅜	— ⅛
KeystoneS	2	21⅝	21⅝	21⅝	— ⅛
KimbClk	5	51¾	51⅜	51⅜	+ ⅛
Kinney	2	35	34⅞	34⅞	+ ⅛
Koppers	8	35⅜	34¾	34¾	— ⅝
Do pf	.40	89	89	89	
Kresge,SS	5	33⅜	33⅜	33⅜	
Kress,SH	5	49⅞	49⅛	49⅛	— ⅛
Kroger	8	45⅞	45⅜	45⅞	— ⅛

L

Stock	Sales In 100s	High	Low	Close	Net Chge.
LacledeGas	23	10⅝	10⅝	10⅝	
LaConspf	2	5⅛	5⅛	5⅛	+ ⅛
Lambert	3	22⅞	22¾	22¾	+ ⅛
LaneBry	3	15⅛	15⅛	15⅛	— ⅛
LaneWells	2	21⅛	21⅛	21⅛	— ⅛
LeeRub&T	1	59	59	59	— ¼
Lees&Sons	4	23⅜	23⅛	23⅛	— ⅛
LehighC&N	57	10	10⅛	10⅛	
LehPortC	15	28¾	28½	28½	— ⅛
LehValCoal	3	⅞	⅞	⅞	
Do pf	1	8⅛	8⅛	8⅛	
LehValRR	8	14⅞	14⅝	14⅝	— ⅛
Lehman	12	35⅞	35½	35½	— ⅛
Lehn&F	5	16⅛	16⅛	16⅛	+ ⅛
LernerStr	12	19⅜	19⅛	19⅛	— ⅛
LOFGlass	13	46⅜	46	46⅛	+ ¼
LibMcN&L	24	9½	9⅜	9⅜	— ⅛
LifeSav	1	40	40	40	+ ¼
Ligg&My	179	64	62¼	62¼	—1⅞
Dopf	.10	161½	161½	161½	— ½
LinkBelt	8	42¼	41½	41⅞	+ ⅜
LionOil	24	37½	36⅞	37⅛	— ⅜
LionelCp	11	24½	24⅛	24⅜	— ⅛
LiquidC	8	21	20⅝	20⅞	— ⅛
LockhAir	c208	31¼	30½	31⅛	+ ⅛
Loew's	113	14	13⅞	13⅞	— ⅛
LoneSCem	17	32⅜	32⅛	32⅛	— ⅛
LoneSGas	34	25⅜	25⅛	25⅛	+ ⅛
LongBellA	3	25⅛	24¾	24¾	— ⅜
LongIslLt	51	17⅜	17¼	17¼	— ⅛
DopfC	.40	107½	106¼	107½	+1½
Lorillard	101	24⅝	23⅞	23⅞	—1
Dopf	.30	153½	151	153½	+3¼
LouisG&E	3	43⅜	43⅜	43⅜	
Lou&Nash	17	62½	61⅞	62	+ ¼
Lowenstein	18	34⅛	34⅛	34⅛	— ⅛
LukensStl	1	40½	40½	40½	

M

Stock	Sales In 100s	High	Low	Close	Net Chge.
M&MWd	3	9¼	9¼	9¼	
McAnd&F	1	42½	42½	42½	+ ⅞
MackTruck	33	14⅜	14	14⅛	+ ⅜
Macy	5	22¾	22¾	22¾	
Dopf	.20	85	85	85	
MagicChef	40	8⅞	8⅜	8¾	+ ⅜
MagmaCop	2	27¾	27½	27½	—1
Magnavox	2	17⅜	17⅜	17⅜	
ManatiS	2	4¼	4⅛	4⅛	— ⅛
MaracOil	4	8⅞	8⅝	8⅝	— ¼
Marathon	3	22¼	22¼	22¼	— ⅛
MarineMid	43	13¼	13	13	— ¼
MarshField	19	25¼	25⅛	25⅛	— ⅛
MartinGL	181	19⅞	19⅜	19⅜	— ⅜
MartPar	8	15	15	15	
Masonite	35	19¼	18½	18⅝	— ⅝
MasterEl	1	19¼	19¼	19¼	+ ⅛
MathChem	58	39⅛	38½	38⅝	— ⅜
Do pf	1	109¼	109¼	109¼	+1¼
MayDStr	10	30⅜	30	30⅛	— ⅛
Do pf	1.00	96⅜	96⅜	96⅜	+ ⅜
Dopfnew	.10	96½	96½	96½	
Maytag	6	17⅞	17⅜	17⅜	
Do pf	1	48⅜	48⅜	48⅜	+1⅜
McCord	2	21½	21½	21½	+ ⅛
McCroryStr	8	13¼	13⅛	13⅛	— ⅛
Do pf	2.00	83	83	83	
McGrawEl	10	69⅜	69⅛	69⅛	— ⅛
McGrawH	5	40½	39	40½	+2
McIntyre	10	59¼	59	59	
McKess&R	4	41¼	40⅞	41¼	+ ⅜
McLellStr	3	20⅜	20⅛	20⅜	+ ⅛
McQuayNor	3	12	11⅞	11⅞	
MeadCp	15	33¼	32⅝	32⅝	— ½
MelvShoe	3	37⅜	37⅛	37⅜	— ⅛
Mengel	5	13⅛	12⅝	12⅝	— ⅝
MercantStr	4	16⅛	16⅛	16⅛	
Merck	38	21⅞	21½	21½	
Do cv pf	1	104	104	104	
MergenLino	8	32	31¼	31¼	—1½
MerrCh&S	34	22¼	22⅛	22⅛	
MestaMch	1	31	31	31	
MetEdpf	.30	98¼	98¼	98½	— ½
MiamiCop	5	22⅜	22⅛	22⅛	— ¼
MidCntPet	11	67⅜	67⅜	67⅜	
MidSUt	14	29	28⅞	29	
MdStPd	2	30⅜	30¼	30¼	— ¼
Dopf	.60	133½	133½	133½	+ ½
MidwOil	2	24⅝	24⅝	24⅝	— ¼
MinHon	21	77	75½	75¾	
MinMol	3	10⅝	10⅝	10⅝	
Min&StL	33	23¾	23⅜	23⅜	+ ⅜
MnSP&SSM	4	9⅜	9⅜	9⅜	— ⅛
MnnM&M	11	56¾	56⅛	56⅝	+ ⅛
MnP&L	16	22	21	21	— ⅞
MisCp	10	29½	29⅛	29⅛	— ⅝
MissionDv	4	17⅝	17½	17½	+ ⅛
MissRivF	8	39	38½	39	
MoKnTex	16	5⅜	5⅛	5⅛	— ⅛
MoKTpf	13	64⅞	64⅛	64⅛	— ⅛
qMoPcvpf	382	51	50¼	50⅝	+5⅛
MomwkC	3	24⅛	24⅛	24⅛	— ⅛
MonarchM	19	18⅛	18⅛	18⅛	+ ⅛
MonCh	21	84⅛	84	84⅛	+ ⅛
MontDUt	13	21⅛	20¾	21	— ¼
MontOil	20	36⅛	35⅝	35⅝	— ⅛
MontPw	6	33⅛	33¼	33¼	— ½
MontWrd	132	64⅛	63	63	
MooreMe	8	13¾	13½	13⅝	
Morrell	5	14¼	14¼	14¼	
MotorPd	2	17⅞	17⅞	17⅞	
MotorWhl	2	22⅜	22¼	22¼	— ⅛
Motorola	32	33⅞	33¼	33⅞	+ ⅜
MuellerBr	13	24⅛	24⅜	24⅜	— ⅛
MulMf	25	24⅛	23¾	23¾	— ⅜
Munsngw	1	15	15	15	— ¼
Murphy	2	46¾	46⅜	46⅜	+ ⅛
MurrayCp	9	20⅛	19⅞	19⅞	— ½

N

Stock	Sales In 100s	High	Low	Close	Net Chge.
NashKelv	28	16	15¾	15⅞	+ ¼
NC&SL	1.40	76½	75½	76⅛	+1⅛
NatAcme	4	34⅞	34⅝	34⅞	— ½
NatAirlin	22	15⅛	14⅞	15⅛	— ⅛
NatAutoF	10	17½	17⅛	17⅛	— ⅛
NatAviat	20	24⅜	23⅞	23⅞	— ¼
NatBisc	12	36⅜	36½	36⅜	— ⅛
Dopf	.50	177¼	177¼	177¼	
NatCan	24	12⅛	11¾	12	+ ⅛
NatCashR	4	66⅜	65⅞	65⅞	—1
NatCityL	2	17⅜	17⅜	17⅜	
NatCont	4	11	10⅞	10⅞	— ⅛
Dopf	1	21¼	21⅛	21⅛	— ⅛
NatCylG	2	17⅝	17⅝	17⅝	+ ⅛
NatDairy	9	67	66½	66½	— ⅛
NatDStr	9	12⅜	12⅛	12⅛	— ⅛
NatDistill	16	19⅛	19⅛	19⅛	— ⅛
Dopf	1	97	97	97	— ⅛
NatGyps	34	24	23⅞	24	+ ⅛
Dopfxd	.30	97¼	97⅛	97¼	— ⅛
NatLead	33	39⅛	38⅞	38⅞	— ⅛
DopfA	.70	177½	177½	177½	
DopfB	.70	148½	147½	147½	+ ½
NatLinenS	54	9	8⅞	8⅞	— ⅛
NatMal	4	23⅜	22⅞	22⅞	— ⅝
NatShrs	3	27⅜	27¼	27¼	— ⅛
NatSteel	10	49¾	49⅜	49¾	+ ⅛
NatSugRef	1	28	28	28	— ¼
NatSupply	18	28½	28¼	28¼	— ¼
NatTea	5	30	29⅞	30	+ ⅜
Dopf	2	119	119	119	
NatThea	17	6⅞	6¾	6¾	— ⅛
NatVulFib	2	10⅞	10⅞	10⅞	
Natomas	3	5	4⅞	5	
Neisner	1	14¾	14¾	14¾	+ ⅛
Nesco	19	16	16	16	+ ⅛
Newberpf	2.80	95	95	95	
NewEngEl	36	14⅞	14¾	14¾	— ⅛
Newmont	7	44⅜	43⅞	43⅞	— ⅛
NewptInd	1	13½	13¼	13½	+ ⅛
NewptNSh	5	29⅞	29½	29⅞	— ⅛
NYirBrk	14	20	19¾	20	+ ⅛
NYCent	1406	26	25¼	25¼	+ ⅛
NYCh&SL	13	36⅜	35⅞	35⅞	— ⅛
Dopf	1	107	107	107	— ½
NYDock	1.00	66½	66½	66½	+ ¾
Dopf	.10	87½	87½	87½	
NYNHHart	25	29⅛	28½	28⅝	— ⅝
Do pf	12	59⅜	59	59⅛	— ⅛
NYShipbd	8	28⅛	28	28	— ⅛
NYStaE&G	8	37⅞	37⅜	37⅜	+ ¼
NiaMPw	40	29	28⅞	28⅞	— ⅛
Do pf	1.60	99	98	99	
Do pf 3.60	3	92	92	92	
Do pf 3.40	1	86¼	86¼	86¼	+ ¼
NopcoCh	1	19½	19½	19½	
Norf&Wes	7	43⅛	42⅞	43	+ ⅛
Do pf	2	25½	25½	25½	+ ⅛
NoAmAv	139	24⅜	24⅛	24⅛	+ ⅛
NoAmCo	41	21⅞	21¾	21¾	
NoeastCap	19	9⅛	9	9	
NorCen	.30	87⅛	86½	87⅛	+1¼
NorNGas	19	40	39⅝	39⅝	— ⅛
NorPac	51	60	58⅞	58⅞	— ⅝
NorStaPw	45	14⅝	14½	14⅝	
Do pf	1	108	108	108	
Dopf3.60	.70	92½	92½	92½	— ⅛
NorthropA	29	19	18⅞	18⅞	— ⅛
NwstAirlin	18	9	8⅞	8⅞	— ⅛
Do pf	2	16½	16½	16½	— ⅜
NorwichPh	3	21	20⅝	20⅝	— ⅝

O

Stock	Sales In 100s	High	Low	Close	Net Chge.
OhioEdis	25	40	39⅞	39⅞	+ ⅛
Dopf4.44	40	107	107	107	+ ¼
Dopf4.40	.60	105⅞	105⅛	105⅞	— ¼
OhioOil	11	61½	61	61⅛	— ⅛
OklaG&E	23	27⅞	27⅝	27⅝	— ⅛
Do pf	1	19⅛	19⅛	19⅛	+ ⅛
OliverCp	21	11⅜	11⅛	11¼	— ⅛
Do pf	.10	81½	81½	81½	— ¼
Omnibus	13	15⅛	15⅛	15⅛	
OtisElev	17	47⅜	47⅛	47⅛	+ ⅛
OwensCng	9	58⅞	58⅜	58⅜	+ ⅛
OwensIllGl	9	82⅞	82⅛	82⅛	— ⅛

P

Stock	Sales In 100s	High	Low	Close	Net Chge.
PabcoPd	8	15¼	15	15¼	+ ⅛
PacCoast	.40	35	35	35	
PacFin	4	31⅛	31	31	— ⅛
PacG&El	19	40⅜	40⅛	40⅛	— ⅛
PacLtg	9	34	33⅞	34	
PacMills	13	26	25⅞	25⅞	— ⅛
PacT&T	1.40	119½	119½	119½	+ ½
Dopf	.80	142	141⅜	141⅜	+ ⅛
PacTin	8	5⅜	5¼	5¼	
PacWOil	42	33⅛	33	33⅛	— ⅛
Packard	51	4	3⅞	4	+ ⅛
PanAmPet	4	56⅞	56½	56½	—1⅛
PnAWAir	102	11	10⅞	11	+ ⅛
PanhElP	5	74½	73⅞	74½	+1⅛
Dopf	.50	100½	100½	100½	— ½
PanhOil	17	7	7	7	
ParamPict	11	27⅜	27⅛	27⅛	— ⅛
ParkeDa	28	36⅛	35⅝	35⅝	— ⅛
ParkRust	1	36	36	36	
PatinoMin	3	5⅝	5⅝	5⅝	
PeabCoal	17	3⅜	3¼	3¼	
Penick&F	1	37	37	37	— ½
PeninT	3	33⅛	33⅛	33⅛	
PennDix	12	41⅜	41	41⅛	
PenneyJC	14	80⅛	79½	79⅞	— ⅛
PaP&L	17	37	36½	36⅞	— ⅛
Dopf4½	.50	108¼	108	108¼	+ ⅛
Dopf 4.40	11.20	105½	105	105	— ½
PaRR	101	18½	18¼	18¼	
PaSalt	1	43⅛	43⅛	43⅛	
PeoplesGas	6	142⅜	142	142⅜	
Peoria&East	1	39	39	39	— ⅜
PpsiCola	107	15⅜	15⅛	15⅛	— ⅛
PetrolCp	2	20⅞	20⅞	20⅞	
PfeifferBr	23	14	13⅞	14	+ ¼
Pfizer	16	37⅛	37	37	— ¼
Dopf	1.00	109	108	108	+1
PhelpsD	31	33⅜	33⅛	33⅛	— ⅛
PhilaEl	19	34½	34⅛	34⅛	— ¼
Dopf4.30	.50	104½	104½	104½	
Dopf3.80	1	97¼	97¼	97¼	+ ⅛
PhElpref	1	24⅜	24⅜	24⅜	+ ⅛
Phil&RdC&I	9	9⅝	9½	9½	— ⅛
Philco	11	29	28⅞	29	
PhilipMor	212	40⅛	38⅝	39½	—1
Do pf	1	90½	90½	90½	+1
Do pf	1	88½	88½	88½	—1½
PhillPet	49	59⅜	58⅝	59⅜	+ ¼
PilsbyMills	2	36½	36⅛	36⅛	+ ⅜
PitneyBow	8	25½	25⅛	25⅜	+ ⅛
PitCoke&C	3	21⅞	21⅛	21⅛	— ⅛
PitConCoal	1	47¼	47¼	47¼	— ½
PitForg	3	13	13	13	— ⅛
PitPlateG	10	57¾	57¼	57⅜	— ⅝
PitScr&B	3	7⅛	7⅛	7⅛	
PitSteel	11	13⅝	13⅜	13⅜	— ¼
Pit&WVa	3	21⅜	21⅛	21⅛	+ ¼
PittstonCo	1	21¼	21¼	21¼	— ⅛
Plough	1	21¼	21¼	21¼	+ ¼
PlymOil	5	27½	27¼	27¼	— ⅛
PondCrkP	1	33	33	33	
Poor&CoB	1	15¼	15⅛	15⅛	— ¼
PatomElPw	12	17⅜	17⅛	17⅜	+ ⅛
PressStlC	13	9⅛	9	9⅛	+ ⅛
Proct&G	7	69⅞	69½	69½	— ⅛
PubSvColo	2	34⅞	34⅞	34⅞	+ ⅛
PubSvE&G	50	27¼	27⅛	27	+ ⅛
Dopf1.40	21	27½	27	27⅛	+ ⅛
PubSvInd	10	38	37⅞	38	— ⅛
Do pf	.10	89	89	89	+1⅞
Do pf	1	25¾	25¾	25¾	— ½
PublickInd	6	10⅜	10¼	10¼	— ⅛
Do pf	.10	79	79	79	— ¼
Pullman	15	45⅞	45½	45¾	+ ⅛
PureOil	18	54½	54⅛	54⅛	— ⅜

Q

Stock	Sales In 100s	High	Low	Close	Net Chge.
QuakOats	8	29⅞	29¾	29¾	— ⅛
Do pf	.10	149⅜	149⅜	149⅜	— ⅜
QuakStOil	2	22⅝	22⅜	22⅜	— ⅛

R

Stock	Sales In 100s	High	Low	Close	Net Chge.
RKOPict	433	5⅝	5½	5⅝	+ ⅛
RKOThea	60	4⅞	4¾	4¾	+ ⅛
RadioCp	85	25½	25¼	25⅜	+ ⅛
Do pf	6	81¼	80⅜	80⅜	— ⅜
Raybest	1	39⅜	39⅜	39⅜	— ⅜
Rayonier	17	29⅞	29½	29½	— ⅜
Raytheon	25	9	8⅞	8⅞	— ⅛
Read'g1pfxd	1	37	37	37	— ½
RealSilk	2	26½	26½	26½	— ⅜
ReevesBr	11	13⅞	13⅞	13⅞	+ ⅛
Reisprpf	1	5	5	5	
RemRand	29	17	16¾	16¾	— ⅛
ReoMotors	15	21⅜	21¼	21¼	+ ⅛
RepubAv	88	24⅝	24⅜	24½	
RepubPict	25	3⅝	3⅜	3⅜	— ⅛
RepubStl	42	50¼	49⅞	49⅞	— ⅛
Do pf	1	116¼	116¼	116¼	—1⅜
RevereC	9	39¼	38¾	38¾	— ¼
RexDrug	44	6⅞	6⅝	6⅞	+ ⅛
ReynMet	15	62¼	59½	59¾	—2
ReyTobB	208	36⅛	35⅛	36	—1⅛
Do pf	3.10	103⅛	102⅛	102⅛	—1⅝
Do pf	.9	87	85½	85½	—1½
RheemMf	2	27⅛	26⅞	26⅞	— ⅛
RichfieldO	3	53⅞	53⅝	53⅝	— ⅜
RoanACop	11	8¼	8⅛	8⅛	— ⅛
RobbinsM	52	13⅜	12⅝	12⅝	— ⅛
Dopf	4	29	28⅛	28⅛	— ¼
RobFulton	8	20¼	19⅞	20	— ⅛
Dopf	3	26⅜	26¼	26¼	— ⅛
RochG&E	4	43¼	43⅛	43⅛	— ⅛
RockSpgAx	35	21¼	20⅜	21	— ⅛
Ronson	24	8⅞	8⅜	8⅜	
RoyalType	15	16¼	16	16¼	— ¼
Ruberoid	2	63	63	63	

S

Stock	Sales In 100s	High	Low	Close	Net Chge.
SafewaySt	32	40	39⅝	39⅞	— ⅛
Docvpf	21	119¾	119⅛	119⅛	— ⅜
Dopf	.70	94⅜	94⅜	94⅜	
StJosLead	17	35⅛	34⅞	34⅞	— ⅜
StLSF	7	20½	20¼	20¼	+ ⅛
StLSanF	12	26½	26⅛	26⅛	— ⅛
Dopf	18	70	68⅞	69½	+ ⅛
StRegPap	57	22¼	21⅞	22	— ⅛
SangamoEl	3	24¼	24	24	— ½
SavArms	3	11⅜	11⅜	11⅜	+ ⅛
ScheneyInd	42	21⅞	21⅛	21⅛	— ⅛
Schering	40	13	12⅞	13	+ ⅛
ScottPap	12	76½	75⅞	75⅞	— ⅛
ScovillMf	6	28½	28⅜	28⅜	+ ⅛
SeabALRR	25	47¼	46	46	—1⅛
SeabFinan	16	25⅜	25¼	25½	— ⅛
SeabOil	1	95½	95½	95½	—1½
Seagrave	1	14½	14½	14½	— ⅛
SearsRoeb	11	61⅜	61⅛	61⅛	— ⅛
SeegerRefr	12	23¼	22¾	23¼	+ ⅜
SeiberRub	8	8¾	8⅝	8⅝	
Servel	21	8½	8⅜	8⅜	
Dopf	.40	66	65½	65½	— ½
ShamO&G	7	45⅜	45½	45½	— ⅛
SharonStl	4	35¼	35⅛	35⅛	— ⅛
Shattuck	3	8⅝	8⅝	8⅝	— ⅛
SheaffP	1	28¼	28¼	28¼	— ⅛
ShellOil	29	87½	87	87⅛	— ⅞
ShellerMf	10	16¼	16⅛	16⅛	
SheratAm	9	14⅜	14⅛	14⅛	
Simmons	8	32½	32⅛	32⅛	
SinclairO	40	37⅞	37⅝	37⅝	— ⅛
SkellyOil	14	41¼	41	41⅛	— ⅛
SmithAO	2	29½	29¼	29¼	— ⅛
SmithAlex	2	9	8⅞	9	+ ⅛
SmithDou	5	18	17¾	18	+ ⅛
SoconyVac	90	38	37⅜	37⅞	+ ⅛
SolarAirc	16	18⅜	18⅛	18⅛	
SoAmG&P	5	5⅜	5⅜	5⅜	+ ⅛
SoCarE&G	13	16	15⅞	16	+ ⅛
SoPRSug	2	35½	35⅜	35½	— ⅛
SouCalEdis	20	38⅞	38⅝	38⅞	+ ⅛
SouthnCo	59	16¼	16⅛	16⅛	
SouIndG	2	26	26	26	+ ⅛
SouNGas	15	30⅞	30⅜	30⅞	+ ⅛
SouPac	114	40¼	39⅞	40⅛	
SouRy	62	44¾	44	44⅛	
Do pf	3	40	39⅜	39¾	— ⅝
Do M&O	.40	81	81	81	
Spalding	2	13¼	13¼	13¼	+ ¼
SparksW	4	4½	4½	4½	
SpenChem	5	57½	57⅛	57⅛	— ⅜
Do cvpf	3.40	57⅜	57	57	— ⅜
SpenKell	4	15¼	15¼	15¼	— ⅛
Sperry	71	54¾	53	53¼	— ¾
Spiegel	3	7⅛	7⅛	7⅛	
Do pf	1.60	60⅜	59½	59½	—1⅛
SquareD	8	28⅞	28⅝	28⅞	+ ⅛
StdBrand	11	30⅜	30⅛	30⅜	+ ⅛
StdCoilPd	10	14½	14⅜	14⅜	+ ⅛
StdG&E	53	12½	12⅜	12⅜	
StdOilCal	31	57⅛	57⅛	57⅛	— ½
DoInd	35	74⅜	73⅞	74⅛	—1⅜
DoNJ	60	78⅜	77⅝	78⅜	+ ½
DoOh	15	37⅞	37½	37½	— ⅛
StdRyEq	3	10⅛	10	10⅛	— ⅛
StanWar	36	13⅛	13⅛	13⅛	+ ⅛
SterlDrug	10	37⅜	37½	37⅜	— ⅛
StevensJP	28	30⅛	29⅞	30⅛	+ ⅛
StewWar	4	20⅜	20	20	— ⅛
StixB&F	2	14⅝	14⅝	14⅝	— ⅛
StokeVanC	4	12⅜	12½	12½	— ⅛
Dopf	1	17½	17½	17½	
Stone&W	21	23⅞	23⅜	23⅜	
Studebaker	48	20	19⅝	19⅝	— ⅛
SunChem	9	9⅞	9⅞	9⅞	
SunOil	1	70½	70½	70½	
Sunbeam	1	33⅜	33⅜	33⅜	
SunrayOil	130	18⅛	18	18⅛	+ ⅛
Do2pf	1	22¼	22¼	22¼	+ ¼
SunshBis	3	79½	79¼	79¼	+ ⅛
SunshMn	44	9⅜	8½	8⅝	+ ⅛
SuperiorStl	2	15½	15½	15½	— ⅛
SutherPap	13	36	35½	35½	— ½
Dopf	2.70	126	125	125	—1¼
Swift&Co	17	43½	43⅛	43⅛	— ⅛
SylvElPd	131	34¾	33⅞	34⅛	+ ⅛
Docvpf	8	107½	107	107½	+ ⅜
Dopf	.10	88½	88½	88½	+1½
SymGould	4	5⅛	5	5⅛	

T

Stock	Sales In 100s	High	Low	Close	Net Chge.
Talcott	1	14⅞	14⅞	14⅞	+ ⅛
Telautogr	3	15	14⅞	14⅞	+ ⅛
TennCp	2	44	43¾	43¾	+ ⅛
TexasCo	68	64½	63¾	64	— ¼
TexGProd	25	48⅛	46⅜	46⅜	— ⅞
TexGSul	10	92	90¾	90¾	+ ¾
TexIns	14	6⅛	6	6⅛	
TexPC&O	13	37	36½	36⅞	— ⅛
TexPLTr	20	125	122½	123	+1
Tex&PacRy	2	117	117	117	
TexUtil	9	48⅛	48	48⅛	+ ⅛
Textron	25	9⅜	9⅛	9⅛	+ ⅛
Dopf	6	15	14⅞	14⅞	+ ⅛
ThatchGl	2	14⅝	14⅜	14⅝	+ ⅛
Dopf	.10	41⅝	41⅝	41⅝	— ⅛
Thermoid	1	7⅛	7⅛	7⅛	— ⅛
ThompPd	11	55½	55	55	— ¼
ThompStar	3	2	2	2	
Dopf	1	18⅛	18⅛	18⅛	
TideWatA	22	21⅜	21⅛	21⅜	+ ⅛
TimkRBear	12	40⅜	40⅛	40⅛	+ ⅛
ToledoEd	16	12⅜	12¼	12⅜	
TranWAir	8	14⅛	14⅜	14⅜	+ ¼
Transamer	36	26⅝	26¼	26½	+ ⅛
Transue&W	1	17¼	17¼	17¼	+ ⅛
TriCont	19	17⅜	17¼	17⅜	
Dopf	.50	113⅜	113½	113½	— ⅛
TruaxTra	13	17⅝	17⅜	17⅝	+ ⅛
TungSol	4	16⅞	16⅝	16⅞	
TwenCFo	144	22	21¼	21⅝	+ ¼
TwinCity	8	15	15	15	
Dopf	.90	44½	44½	44½	— ¼

U

Stock	Sales In 100s	High	Low	Close	Net Chge.
TwinCoach	2	8	7⅞	7⅞	— ¼
Udylite	6	13	13	13	+ ¼
Underwood	3	27⅝	27⅝	27⅝	+ ⅛
UnAsh&R	1	8⅛	8⅛	8⅛	— ⅛
Dopf	.20	41	41	41	
Dopf	6	50	50	50	— ⅛
UnBag&P	12	46¼	45⅞	46	+ ⅛
UnCarbide	34	72	71⅜	71⅜	— ⅞
UnElMo	5	22⅞	22¾	22⅞	— ⅛
Dopf	1.10	112	110⅜	110⅜	— ⅜
pf4	.50	103	103	103	
Dopf3¼	1	89½	89½	89½	+ ½
UnOilCal	12	41⅜	41⅛	41⅜	+ ⅛
UnPac	9	118½	117¼	117¼	— ⅞
UnTankC	1	45¼	45¼	45¼	+ ⅛
UnitAirLin	12	23⅛	23⅛	23⅛	— ⅛
Dopf	4	96	96	96	
UnitAirc	94	54½	53⅛	53⅝	+ ⅝
UnitAircpf	1	105¼	105¼	105¼	— ⅜
UnitBisc	3	39⅜	39⅛	39⅛	— ⅛
UnitBd&C	3	15	15	15	
UnitCarbon	3	63¼	63	63	— ⅜
UnCigWh	4	3⅞	3⅞	3⅞	
UnitedCp	75	5¼	5⅛	5⅛	— ⅛
UnitElCoal	6	14	14	14	+ ¼
UnitEng&F	7	13⅛	13	13	— ⅛
UnitFruit	72	49⅜	47⅝	47⅞	—1⅜
UnGasCp	42	29⅛	28⅞	29	
UnGasIm	1	35⅛	35⅛	35⅛	— ¼
UnitM&M	83	12¾	12½	12½	
UnPkCMin	2	1¼	1¼	1¼	— ⅛
US&ForS	3	56½	56	56	— ⅛
Do pf	.30	101¼	101¼	101¼	+ ⅛
USFreigh	1	25¼	25¼	25¼	— ⅛
USGyps	8	128¾	126½	126½	+ ½
USLines	36	16⅜	16⅛	16⅜	+ ⅛
USPipe&F	5	39¼	39	39¼	+ ¼
USPlywd	17	28⅛	27¾	28	
Dopf B	1.00	85½	85	85	—1
USRub	41	31⅝	31¼	31½	— ⅛
Do pf	4.80	145½	144¼	145	
USSmelt	24	41	40⅞	41	+ ⅝
Do pf	1	60	60	60	
USSteel	85	41	40⅝	40⅝	
Do pf	4	149	148½	149	— ¼
USTob	8	18	17⅞	18	
UnitStqvd	1	7⅞	7⅞	7⅞	— ⅛
Do pf	.10	78½	78½	78½	— ½
UnWallp	13	1⅞	1¾	1¾	
UnivAm	6	1⅜	1⅜	1⅜	— ⅛
UnivLfTb	1	24⅞	24⅞	24⅞	+ ⅜
UnivPict	22	19¼	19⅛	19¼	
UtahP&L	3	35	34⅞	34⅞	— ⅛

V

Stock	Sales In 100s	High	Low	Close	Net Chge.
VanNorm	16	12¾	11⅞	12	— ⅝
Van Raal	1	29½	29½	29½	+ ⅛
VanadCp	20	40⅜	39⅝	40	+ ⅛
VertCSug	5	6½	6½	6½	+ ⅛
VickChem	19	34⅞	34	34½	+1½
VickChWk	6	29	28½	29	
VaCaroCh	15	23½	23⅛	23⅛	
Do pf	1	127	127	127	— ¼
VaEl&Pw	90	29¼	28⅞	29	
VirgRy	4	29¾	29	29	— ⅝
Do pf	1	27⅝	27½	27½	
ViskingCp	4	60¼	59⅜	59⅜	— ¾
VulcanD	1	16	16	16	
Do pf	.20	28	28	28	+ ¼

W

Stock	Sales In 100s	High	Low	Close	Net Chge.
WaldorfSys	5	12⅜	12¼	12½	— ¼
Walgreen	3	26¼	26	26	
WalkerH	6	57½	57⅛	57⅛	— ⅛
Walworth	30	7	6⅞	7	
WardBak	3	24½	24¼	24¼	— ⅛
WarnBPic	11	14¾	14	14	— ⅛
WarnHud	9	18⅜	18⅛	18⅛	— ⅛
WarrenFdy	2	31¼	31	31	+ ⅛
WarrenPet	5	32¼	32	32	— ⅜
WashGas	1	32	32	32	+ ⅛
WashWatP	24	28⅞	28⅝	28¾	
WayKnit	2	20¼	20⅛	20⅛	— ⅛
WaynePump	1	10⅞	10⅞	10⅞	
WessO&S	12	27	26¾	26¾	+ ⅛
Do pf	1.00	83	82½	82½	
WestIndS	7	17½	17¼	17¼	— ⅛
WKyCoal	4	16⅞	16¾	16¾	— ⅛
WPennEl	28	38¼	37¾	37⅞	+ ⅛
WVaPulp	26	28⅜	28⅛	28⅜	+ ⅜
WestAirL	1	9⅜	9⅜	9⅜	+ ⅛
WestAutoS	4	48	47⅞	48	+ ¼
WestMary	25	23⅝	23⅜	23½	+ ¼
Do 2 pf	1	46½	46½	46½	
WestPac	20	55⅛	55	55	
WestUnTel	28	41⅞	41½	41⅝	
WestgABrk	25	25⅜	25⅛	25⅛	— ⅛
WestgEl	67	57⅛	56⅜	56½	— ⅜
Do pf	1	102¼	102¼	102¼	+ ¾
WheelStl	5	33½	33⅛	33¼	
Do pf	.70	87	87	87	
WhiteMot	16	28⅛	27¾	27¾	— ⅛
WhiteSew	3	5⅞	5⅝	5⅝	+ ⅛
WilcoxOil	3	23¼	23⅛	23⅛	— ⅛
WillysOver	1	14½	14½	14½	
Wilson&Co	11	8⅝	8⅝	8⅝	+ ⅛
WilsonJon	1	12⅛	12⅛	12⅛	+ ⅛
Winn&Lov	3	32½	32½	32½	+ ½
WiscElPw	18	31⅛	30⅞	31⅛	+ ⅛
WiscPSv	13	19⅞	19⅝	19⅞	+ ⅛
Woolworth	40	43½	43⅜	43⅜	— ⅛
Worthingtn	11	34⅜	33⅞	33⅞	— ⅜
Do cv pf	.10	124⅜	124⅜	124⅜	— ⅜
Do pf	.80	82¼	82¼	82¼	
Wrigley	4	80½	80¼	80¼	— ½
WyanWor	19	7⅝	7¼	7¼	— ½

Y

Stock	Sales In 100s	High	Low	Close	Net Chge.
Yale&Tow	8	39	38⅞	39	+ ⅛
YorkCorp	23	23⅞	23⅜	23⅜	+ ⅛
YoungS&W	1	21½	21½	21½	+ ⅝
YngstSh&T	10	40⅜	40½	40⅜	
YngstStDr	1	12⅞	12⅞	12⅞	— ⅛

Z

Stock	Sales In 100s	High	Low	Close	Net Chge.
ZenithRad	10	65¼	65	65¼	— ¼
ZonitePd	4	4⅜	4⅜	4⅜	

NEW YORK, Feb. 15 (AP)—Approximate final total New York stock sales today, 2,080,000; precious day, 1,730,000; week ago, 2,187,140; month ago, 1,576,532; year ago, 1,329,900; two years ago, 1,138,010; Jan. 1 to date, 53,832,147; 1953 to date, 50,027,452; 1952 to date, 53,145,438.

Dow-Jones Averages

NEW YORK, Feb. 15 (INS)—Range of Dow-Jones averages:

STOCKS

	Open	High	Low	Close	Chge.
30 Industrials	293.91	294.92	291.23	292.55	—1.44
20 Railroads	104.18	104.50	103.07	103.31	—0.18
15 Utilities	54.49	54.71	54.34	54.55	—0.03
65 Stocks	112.48	112.87	111.55	111.97	—0.35

Transactions in stocks used in averages today: Industrials, 181,800; Railroads, 209,600; Utilities, 44,200; 65 Stocks, 435,600.

Closing Dow-Jones averages:

	Today	Prev. Close	Yr. Ago
Industrials	292.55	293.99	282.18
Railroads	103.31	103.49	108.11
Utilities	54.55	54.58	52.70

BONDS

Dow-Jones closing averages:

40 Bonds	99.91	+0.02
10 Higher Grade Railroads	101.32	+0.03
10 Second Grade Railroads	98.32	+0.07
10 Public Utilities	100.17	—0.03
10 Industrials	99.84	unchanged

What Stocks Did

NEW YORK, Feb. 15 (AP)—Comparative statistics today:

	Mon.	Fri.	Thurs.	Wed.
Advances	362	472	421	470
Declines	510	312	469	403
Unchanged	295	313	299	302
Total Issues	1,167	1,097	1,189	1,175
New 1953-54 Highs	59	44	73	73
New 1953-54 Lows	5	1	2	2

A sound investment for Corporation Funds

Each account fully insured up to $10,000 by an agency of U. S. Government. Each account, large or small, earns maximum dividend. Earnings payable June 30 and December 31 each year.

Since 1927 never less than

3% current dividend

Either passbook or certificate issued, as desired.

Assets Over $21,000,000

STANDARD FEDERAL SAVINGS AND LOAN ASS'N

48 Broad St., N. W., Grant Bldg.
J. L. R. BOYD, Sec'y and Atty.

JAMES TOWNSEND
TAX EXPERT
Short Form $2 Long Form $3
State Returns $2
Reasonable Fees for Business and Rental Returns
14 Forsyth, S. W., 9 'til 9, MA. 9851

27(2)

Fill in coupon. Investment dealer will send full information

Name

Address

City & State

NATIONAL SECURITIES & RESEARCH CORPORATION
Established 1930
120 Broadway, New York 5, New York

JOURNAL-CONSTITUTION WANT ADS PAY OFF

HENRY D. MORGAN O. J. PARKER, JR.
MORGAN PARKER COMPANY
Insurance
TRUST CO. OF GEORGIA BLDG. TELEPHONE WAlnut 5545

Carithers • Wallace • Courtenay
C.W.C
FOR EVERYTHING YOU NEED IN OFFICE SUPPLIES—CALL
WA. 9200
OFFICE OUTFITTERS
17 HOUSTON ST.

ATLANTA GAS LIGHT CO.
Common Stock
Hancock, Blackstock & Company
Investment Securities
1129-31 Candler Bldg. CYpress 2731 Atlanta, Ga.

THE SIGN OF GOOD OFFICE FURNITURE
HORNE DESK AND FIXTURE CO.
CHAIRS DESKS FILES SAFES
HORNE
ATLANTA, GA.
57 PRYOR ST., N. E. PHONE WA. 1463

STOCKS and BONDS
J. W. TINDALL & COMPANY
1146-1150 Citizens & Southern Building
WAlnut 0720

12%

The common stock of this well established, aggressive Georgia corporation gives a return of about 12% at current price and dividend.

Stock purchased now will pay a quarterly dividend of 25c per share April 1st, 1954.

For details, write, call, come by or use the coupon.

Name

Address

Phone

French & Crawford, Inc.
Stocks—Bonds—Mutual Funds
68 Spring Street, N. W.
AL. 8626 ATLANTA, GA.

BIBB MANUFACTURING CO.
COMMON STOCK
• BOUGHT • SOLD • QUOTED
CLEMENT A. EVANS & COMPANY
INCORPORATED
INVESTMENT SECURITIES
FIRST NATIONAL BANK BUILDING TELEPHONE MAIN 1921
ATLANTA
AUGUSTA COLUMBUS MACON SAVANNAH

The Sensational New
Cushman 780
SHAFT DRIVE
TRUCKSTER

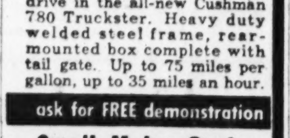

⅝c per mile total operating cost. Get the EXTRA power advantages of big vehicle shaft drive in the all-new Cushman 780 Truckster. Heavy duty welded steel frame, rear-mounted box complete with tail gate. Up to 75 miles per gallon, up to 35 miles an hour.

ask for FREE demonstration

Small Motor Center
1590 Piedmont Ave.
Phone EMerson 3856

STATE COUNTY and MUNICIPAL BONDS
TRUST COMPANY OF GEORGIA
BOND DEPARTMENT
WAlnut-1671

ACCOUNTS INSURED UP TO $10,000
Never Less Than
3%
Since Organized in 1929
LEGAL FOR TRUST FUNDS
Out-of-Town Accounts Welcomed
Chas. V. Minor, President
HOME BUILDING & LOAN ASS'N
GROUND FLOOR PALMER BLDG.
33 Forsyth St., N. W. MA. 9932
Atlanta 3, Ga.
"Serving Our Community Since '29"

We Invite You to Visit The
FRIENDLY SOUTHERN FEDERAL
FOR
SECURITY—SATISFACTION—SERVICE

Current Rate
3%
on Savings

FEDERAL SAVINGS AND LOAN INSURANCE CORPORATION — SAFETY OF YOUR SAVINGS INSURED UP TO $10,000

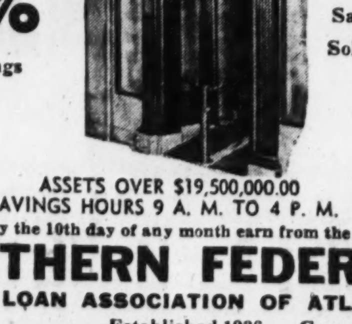

Out-of-Town Savings Solicited

FEDERAL HOME LOAN BANK SYSTEM — MEMBER

ASSETS OVER $19,500,000.00
SAVINGS HOURS 9 A. M. TO 4 P. M.
Savings placed with us by the 10th day of any month earn from the first day of that month
SOUTHERN FEDERAL
SAVINGS & LOAN ASSOCIATION OF ATLANTA, GA.
MAin 1935-6 Established 1936 Ground Floor, Hurt Building
JOHN L. CONNER, President

Watch your "Ps and Qs"

Most people do when they first invest. They weigh Price and Quality as carefully as possible to get the values they want in the stocks they buy. But as time goes on, they're not quite so careful.

The recent report by the Brookings Institute, for instance, revealed that two out of three investors have owned some of their stocks for at least eight years!

And that can be dangerous!

Because security values are never constant . . .

Because changes in price often reflect basic changes in quality.

So if you're not sure about the "Ps and Qs" of your own portfolio . . .

If you're not sure that price and quality are in the best balance possible for the values *you* want—perhaps we can help.

Our Research Department will be happy to study the stocks you own . . . comment on current prices in relation to quality . . . send you the most objective analysis they can of your entire portfolio.

There's no charge for this service. No obligation, either. Simply address your letter to—

FRANCIS D. WILLIS, Partner—*Department AG-28*

MERRILL LYNCH, PIERCE, FENNER & BEANE
23 Pryor Street, N. E., Atlanta 1
Telephone: WAlnut 1090

Interested in buying stocks on a "pay-as-you-go" basis? Ask for our free booklet on the Monthly Investment Plan.

COMMERCIAL COMMENT

State Egg Production Becoming Big Industry

By JIM MONTGOMERY

Georgia's newest food industry, egg production, is fast becoming one of the state's important industries.

And all because Georgians have decided to do something about the fact that less than 20 per cent of the eggs eaten in the state are produced within its borders—that they spend some $25,000,000 a year importing eggs from other states.

That egg production i: gaining in importance comes as part of a logical sequence: Georgia has led the nation in broiler production for the past three years, and last year took the lead in hatching chickens.

Now, with the development of egg output, hte University of Georgia is considering devoting $75,000 for research in poultry and eggs. Individuals, encouraged by the demand for local fresh eggs, are going into egg production as a side-line with 100 or so hens. Some families have dropped outside occupations and taken on upward of 3,000 hens to make it a full-time operation.

Special marketing associations and co-ops are important steps in this growth. The first of these, Georgia Eggs, Inc., was established at Athens. Last year it packed some 4,500 cases a month—30 dozen eggs to the case—and brought the producers more than $400,000 income.

The Atlanta egg market was established last year at the Atlanta Farmers' Market and sold over 10,000 cases, bringing its suppliers more than $200,000.

In its current newsletter, the Georgia Department of Commerce also pointed out that the growth of the state's egg production industry will also benefit other commercial concerns which provide needed supplies.

Building Contarcts Gain

January's total of building and engineering contracts awarded in the 37 Eastern states reached an all-time high for any year's opening month, according to the F. W. Dodge Corp., and "promises a very high rate of construction activity during the current quarter." The month's total amounted to $1,151,987,000, about 7 per cent more than a year ago and some 28 per cent higher than in January of 1952.

Truck Manufacturing Promising

The automotive industry last year registered 930,312 new trucks, making it the fifth best year in truck manufacturing history, according to R. L. Polk & Co., auto industry statisticians. Added to the nearly five and three-quarter million new passenger car units registered in 1953, the new trucks brought the total number of vehicles registered by the automotive industry last year to 6,669,301.

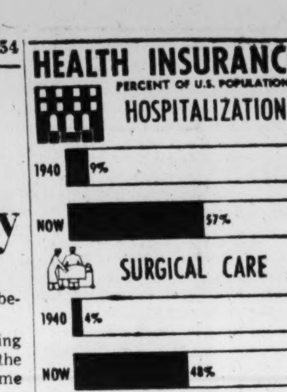

HEALTH—In 1940 about 9 per cent of the population was enrolled in hospital insurance as against 57 per cent now. The increase in surgical insurance has been equally spectacular, from 4 per cent in 1940 to 48 per cent at the present time.

Stocks Dip Irregularly; NYC Active

By RADER WINGET

NEW YORK, Feb. 15 (AP)—The stock market was hammered roughly today by strong cross-currents of buying and selling that finally resolved into a lower close.

A high degree of irregularity was evident in a handful of key stocks, and trading attention was focused almost entirely on individual issues.

New York Central was the star. Robert R. Young arrived in New York with new blasts against the management of the railroad which he seeks to control, and buying orders poured into the New York Stock Exchange from all quarters.

The governors of the New York Stock Exchange stepped in to prevent the stock from opening until buying and selling orders were matched. It took nearly two hours and 20 minutes to find a supply of stock to meet demand.

The American Stock Exchange was quite active with 590,000 shares traded as compared with 430,000 shares on Friday. Prices were mixed. Coastal Caribbean Oil and Universal Consolidated Oil were heavily traded and higher as a result of oil discoveries in Florida for Coastal and in California for Universal.

Business in Brief

Phil Hammer, former director of the Metropolitan Planning Commission, will discuss "364 Reasons for Hope" at a meeting of the Georgia Chapter, American Institute of Architects, at 6:30 p.m. Thursday at the Georgia Tech Dining Hall. The group is meeting jointly with the Georgia sections of the American Institute of Planners and the American Society of Landscape Architects.

DEBUTTS TO SPEAK

Harry A. DeButts, director and president of the Southern Railway Co., will be the featured speaker at the annual meeting of the Atlanta Freight Bureau at 6:30 p.m. Friday at the Atlanta Athletic Club, it was announced yesterday by Arthur L. Harris, bureau president. A director of several other railroads, DeButts also holds that position with the Association of American Railroads and is a member of the administrative committee of the Association of Southeastern Railroads.

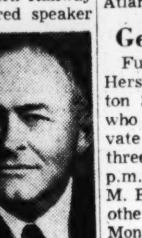

Harry A. DeButts

USED CAR MEETING

Lincoln-Mercury Atlanta district sales personnel met yesterday at the Ford plant in Hapeville to discuss used car merchandising plans for the year. The meeting was conducted by E. B. Rebhan of Detroit, assistant national used car manager for the Linclon-Mercury Division. He was assisted by W. A. Thoms, Southern regional sales manager for the Lincoln-Mercury lanta district sales manager.

JOINS SALES STAFF

Henry G. Smith Jr. has recently joined the sales staff of the International Harvester Co., Atlanta branch, covering the tri-city territory. He was formerly employed by Universal Motors Co. of Hapeville, specializing in truck sales.

WEST OPENS OFFICE

Walter B. West has announced the opening of his office in the Mozley Building, Marietta, as an attorney and tax consultant. A lieutenant commander in the U.S. Naval Reserve, he has served for the past eight years as a special agent of the intelligence division, Bureau of Internal Revenue.

NET SALES

Edison Brothers Stores, Inc., which operates Chandler's Shoe Store in Atlanta, has reported consolidated net sales of $4,326,347 for January. This compares with $4,742,549 for the same month a year ago, a decrease of 8.78 per cent.

KRIMMEL ADVANCED

L. A. Krimmel, for 18 years with the Atlanta sales office of Bowser, Inc., Chicago, parent company of 15 subsidiaries in the industrial products manufacturing field, has been advanced from regional manager to Southeast administrator with headquarters in Atlanta. He will direct all sales and service activities of Bowser subsidiaries in the several states comprising the area.

SALES MANAGER

Charles Rexford, former regional sales manager for the Ohio and West Virginia territory of the Whirlpool Corp., has been transferred to the Alabama, Georgia, Florida, Mississippi and western Tennessee region.

OBITUARIES

Laura Stanley

Funeral arrangements for Laura Stanley, 5-year-old daughter of Mr. and Mrs. Joe Stanley of 2233 College Ave., NE, will be announced by A. S. Turner & Sons.

Laura died Sunday night in a private hospital after an illness of one day.

Surviving besides her mother and father, who is a plumbing contractor, are four brothers, Johnny, Dewey, Miller and Blackie Stanley, and four sisters, Mrs. Diana Adams, Mrs. Lena Pryor, Miss Louise Stanley and Mrs. Dorothy Adams, all of Atlanta.

George H. Fine

Funeral services for George Hershel Fine, 59, of 461 Washington St., SW, a retired educator, who died Sunday night in a private hospital after an illness of three months, will be held at 2 p.m. today in the chapel of Henry M. Blanchard & Son. Burial and other services will be held in Montreal, Canada, where he lived for some time after arriving in America from his native Poland 20 years ago.

Mr. Fine retired from the teaching profession about five years ago, and had since operated a soda fountain on Memorial drive. He had taught for some time in the Workman's Circle Schule plants located in Los Angeles, and at Des Moines, Iowa. He had lived in Atlanta for eight years, and had lived also at Rochester, N. Y.

Surviving are his wife; a son, Joe Fine, now pursuing graduate studies at Emory University, and a daughter, Miss Leah Fine, a junior at Agnes Scott College.

Mrs. Mary Russell

Mrs. Mary E. Russell, 75, of 360 Eighth St., NE, died yesterday morning in a private hospital following an illness of several months.

Funeral services will be held at 2 p.m. tomorrow at Spring Hill. Dr. Peter Manning will officiate. Burial will be in Greenwood Cemetery.

Mrs. Russell was the former Mary McCamey, a native of Dalton. She had lived in the Atlanta area most of her life, and was the wife of the late Charles L. Russell, an inventor of textile machinery who died in 1934. She was a long-time member of Park Street Methodist Church.

Surviving are five daughters, Mrs. Calvin Edmondson, Cincinnati, Ohio; Mrs. Lewis Robinson, New Orleans; Mrs. James Bozeman, Franklin; Mrs. Vern Girton and Mrs. Lawton Henderson, Atlanta; three sons, Clyde J. Russell, Norfolk, Va.; Charles L. and Hugh H. Russell, Atlanta; a sister, Mrs. Lucy E. Pierce, Atlanta; two brothers, Samuel McCamey, Knoxville, Tenn.; Frank McCamey, Birmingham, Ala.; 17 grandchildren, four great-grandchildren and several nieces and nephews.

Mrs. William Dunnivan

Funeral services for Mrs. William H. Dunnivan, 83, of 704 Capitol Ave., SE, who died Sunday night at the residence after an illness of seven years, will be held at 10 a.m. today in the chapel of A. C. Hemperley & Sons. The Rev. George King will officiate. Burial will be at 2:30 p.m. at Montgomery, Ala., in Oakland Cemetery.

Mrs. Dunnivan was the former Etta West, a native of Albion, Ill. She was the wife of the late W. H. Dunnivan, a Montgomery police officer for some time prior to his death in 1927. Mrs. Dunnivan had lived in Atlanta about 15 years and was a member of the Methodist church.

She is survived by two sons, Robert W. Dunnivan, Detroit, Mich., and John L. Dunnivan, Montgomery; four daughters, Mrs. Alma M. Moore, Misses May and Gladys Dunnivan and Mrs. Ted (Dorothy) Burghduff, all of Atlanta, and three sisters, Mrs. Elfy Gordon, Charlotte, N. C., and Mrs. William Sizemore anud Mrs. Mable Williams, both of Los Angeles.

Mrs. Laura S. Pinyon

Graveside services for Mrs. Laura Virginia Schell Pinyon, 84, of 3415 Peachtree Rd., NE, who died Sunday night in a private hospital, will be held at 3 p.m. tomorrow in the family plot at Newport, Tenn.

In failing health for the past several years, Mrs. Pinyon broke her hip Sunday morning in a fall at the residence and failed to respond to treatment.

She was the former Laura Virginia Schell, a native of Knoxville, Tenn. She had lived in Atlanta since 1929 and was the wife of the late John S. Pinyon, an accountant who died in 1915. She was a member of the Methodist church.

Surviving are a daughter, Mrs. Daisy Pinyon Adams; a granddaughter, Miss Virginia Angela Adams; a brother, O. S. Schell, all of Atlanta; a sister, Mrs. Lettie Cureton, Newport, Tenn., and several nieces and nephews.

Mrs. W. McDonald

Mrs. William McDonald, 94, of Valdosta, died last night in a private hospital there.

Funeral services will be held at 11 a. m. tomorrow in Cat Creek Baptist Church, Lowndes County. Burial will be in the churchyard. McLean's funeral home at Valdosta will announce further details.

Mrs. MacDonald was a descendant of a widely-known and pioneer south Georgia family. She was living with a stepdaughter, Mrs. Tom Cowart.

Also surviving are four stepsons, C. E. and L. R. McDonald, Valdosta, J. C. McDonald, Tampa, Fla., and L. A. McDonald of Ray City.

Mrs. W. E. Stieghorst

Mrs. W. E. (Vivian) Stieghorst of 834 Cardova Dr., NE, died yesterday morning in a private hospital after a long illness.

Funeral services will be held at 11:30 a.m. tomorrow at Spring Hill. Dr. Herman L. Turner will officiate. Burial will be in Westview Cemetery.

Mrs. Stieghorst was the former Vivian Moye, a native of Wrightsville. A graduate nurse, she had trained at Brunswick, later serving in New York City and Savannah. She had lived in Atlanta for many years and was the wife of the late W. E. Stieghorst, a district manager for the Colgate-Palmolive-Peet Co., for many years prior to his death in 1943. Mrs. Stieghorst was a member of the Methodist Church at Soperton.

She is survived by a daughter, Mrs. Carter Smith Jr., Atlanta; two sisters, Mrs. W. Ben Cadle and Mrs. Clifford Beckworth, both of Mt. Vernon; a sister-in-law, Mrs. Kitty W. Moye, Atlanta, and three grandchildren.

Tilden M. Smith

Tilden Monroe Smith, 71, retired insurance man and restaurateur, died yesterday afternoon at the residence after two years' illness.

Funeral arrangements will be announced by J. Austin Dillon.

Mr. Smith was connected with the Guaranty Insurance Co. for more than two years prior to his retirement in 1952. For many years previously he was co-owner and operator of a restaurant in East Point. He was a native of Hall County, and had lived in Atlanta for a number of years. He was a former member of a Masonic lodge and a member of the Baptist Church.

Surviving are his wife, the former Willie Mae Burkes Acree, a native Atlantan; two sons, S. M. Smith, Mountain View; W. H. Smith, Gainesville; two daughters, Mrs. J. D. Eberhardt, College Park; Mrs. C. C. Cagle, Atlanta, and several grandchildren, nieces and nephews.

Charlie Hunter Dies in Acworth

Constitution State News Service

ACWORTH, Feb. 15—Charlie J. Hunter, 88, of Acworth, retired farmer and a former deputy sheriff of Cherokee County, died tonight at the residence following an illness of three months.

Funeral services will be held Wednesday afternoon in Carmel Baptist Church. Burial will be in the churchyard. Further details will be announced by the Collins Funeral Home of Acworth.

Mr. Hunter retired six years ago after farming for many years near Acworth. He was a native of Woodstock and a deacon of the First Baptist Church of Acworth.

Surviving are his wife, the former Letha Parr, also a native of Woodstock; a son, Dr. Alfred Hunter, of Texas; six daughters, Mrs. Catherine Davis, San Diego, Calif.; Mrs. Clara Turner, Atlanta; Mrs. Ruth Hunter Mauldin, Acworth; Mrs. Dolly Fitts, Moultrie; Mrs. Eva Poor, of Pennsylvania; Mrs. Annie Laura Turner, West Palm Beach, Fla., and several grandchildren.

STATE DEATHS

Ewis K. Wynne, 57, of Sandersville. Funeral to be today.

Robert Dunderville, 60, of Rome. Funeral was Sunday.

Mrs. Pearly Nettie F. Cochran St. of Juilette. Funeral to be Tuesday.

Ottie Daniel Mimbs, 48, of Dublin.

William Watson, two-month-old son of Mr. and Mrs. Carl E. Watson of Toomsboro, Rt. 1. Funeral was Sunday.

Joseph Alexander Hadden, 74, of Wrens. Funeral to be Tuesday.

Mrs. Verna J. Yates, 48, of Quitman. Funeral was Sunday.

Mrs. Tennie Harrell, 67, of Remerton. Funeral was Sunday.

MORTUARY

PATSY JEAN BURNS

Graveside services for Patsy Jean Burns, 2-month-old daughter of Mr. and Mrs. Eugene Burns of 2456 Paul Ave., NW, will be held at 1 p.m. today in Hollywood Cemetery. The infant was found dead in bed at 6 a.m. Sunday morning.

Also surviving are grandparents, Mr. and Mrs. Edward A. Burns, Atlanta, and Mr. and Mrs. John King of Adamsville.

NICHOLAS RYAN

Funeral services for Nicholas Ryan, 61, of 832 Blue Ridge Ct. NE, a jewelry engraver, who died Sunday night in a private hospital after an illness of one day, will be held at 1 p.m. today at Spring Hill. Dr. John Brandon Peters and Dr. L. M. Twiggs will officiate. Burial will be in Marietta National Cemetery.

VITTORIA A. GIGLIO

Funeral services for Vittoria A. Giglio, 73, of 776 Formwalt St., SE, a retired machinist, who died unexpectedly Sunday morning in a private hospital of a heart attack, will be held at 11 a.m. today in the chapel of Howard L. Carmichael & Sons. The Rev. C. J. Mowell will officiate. Burial will be in Bethel Cemetery.

S. C. GREER

Funeral services for S. C. Greer, 68, of 314 W. Forest Ave., East Point, who passed away unexpectedly Sunday afternoon of a heart attack while en route to a hospital, will be held at 2:30 p.m. today in the chapel of Howard L. Carmichael & Sons. Reader L. G. Stoner will officiate. Burial will be in Hillcrest Cemetery.

LODGE NOTICES

Regular convocation of Mt. Moriah Chapter No. 63, R. A. M., will be held this (Tuesday) at 7:30 p.m. R. A. Degree will be conferred. Visiting companions welcome. Light refreshments.
E. M. FOSTER, H. P.
H. H. CHANDLER, Sec'y.

Regular convocation of Bolton Chapter No. 112, R. A. M., will be held this (Tuesday) evening at 7:30, Masonic Temple, corner Marietta and Bolton Rd. The M. M. and P. M. Degrees will be conferred. Qualified companions are cordially invited to attend. By order of
OLIVER BOAZ, H. P.
JOHN W. BALL JR., Sec'y.

Regular communication of East Point Lodge No. 288, F. & A. M., will be held Tuesday beginning at 7:30 p.m. Visitors welcome. By order of
DAN W. TRIMBLE, W. M.
J. H. CHRISTIAN, Sec'y.

The regular communication of Battle Hill Lodge No. 523, F. & A. M., will be held in the lodge room, Gordon and Lucile, this (Tuesday) evening, Feb. 16, at 7:30 o'clock. We will have as our guest Worthy Brother Thomas C. Law, who will speak on George Washington and Masonry. The Shrine Chanters will assist in this program. All Masons are invited. By order of
H. L. BUSH, W. M.
NELSON CRIST, Sec'y.

The regular communication of Kirkwood Lodge No. 548, F. & A. M., will be held on this (Tuesday) evening at 7:30 o'clock, in Kirkwood Temple. The Entered Apprentice Degree. Qualified brethren cordially invited. By order of
W. K. SMITH, W. M.
H. E. SISSON, Sec'y.

The regular communication of Georgia Lodge No. 96, F. & A. M., will be held this (Tuesday) evening, Feb. 16, at 631 Seminole Ave., NE, beginning at 7:30 o'clock. The Entered Apprentice Degree will be conferred. All qualified Masons cordially invited. By order of
FLOYD J. PIKE, W. M.
R. H. SPINKS Sec'y.

Regular communication of Morningside Lodge No. 295, F. & A. M., will be held this (Tuesday) evening, Feb. 16, in the lodge room, 1582½ Piedmont Rd., NE, at 7:30 o'clock. Fellowcraft Degree will be conferred by Brother Lonnie Dell, senior warden. Visiting brethren cordially invited.
M. S. EAVES, W. M.
STEVE C. McGARITY, Sec'y.

A called meeting of Kennesaw Lodge No. 33, F. & A. M., in the Masonic Temple Tuesday evening, Feb. 16, at 7:30, for the purpose of conferring the Master's Degree. Members and visiting brethren cordially invited. By order of
W. R. BETTIS, W. M.
E. T. LANCE JR., Sec'y.

Georgia Chapter No. 127, O. E. S., meets tonight (Tuesday) at 8 p.m., Room 100 Kimball House. Birthday party.
MRS. GRACE PRESTON, W. M.
W. W. TRIPP, W. P.

Late Selling Clips Cotton

NEW YORK, Feb. 15 (AP)—Cotton futures turned lower today after displaying early firmness. Final prices were unchanged to 35 cents a bale lower.

	Open	High	Low	Close	Net Chg.
March	34.48	34.51	34.36	34.40	—7
May	34.49	34.52	34.39	34.44	—3
July	34.33	34.33	34.23	34.24	—6
Oct.	33.60	33.66	33.52	33.57	—1
Dec.	33.54	33.60	33.45	33.50	
March	33.70	33.71	33.55	33.61	—6
May	33.65	33.65	33.52	33.56b	—7
July	33.31	33.33	33.18	33.24	—3

Middling spot 35.15n, off 10.
n—Nominal; b—Bid.

New Orleans Cotton

NEW ORLEANS, Feb. 15 (AP)—Cotton futures advanced early here Monday but reacted downward in the late dealings under long realizing and hedge selling.

Closing prices were steady, 15 cents to 35 cents a bale lower.

	Open	High	Low	Close	
March	34.45	34.49	34.34	34.37	—7
May	34.50	34.51	34.39	34.42	—7
July	34.34	34.35	34.25	34.26	—5
Oct.	33.61	33.62	33.50	33.53	—3
Dec.	33.53	33.57	33.46	33.47	—3

Middling spot, 33.85.

Atlanta Spot Cotton

Report by Atlanta Cotton Exchange in cooperation with the U.S.D.A. Quotations are for mixed lots, equal to official standards, uncompressed, in warehouse, basis middling 15-16-inch 34.65c per pound (down 5 from the previous close). This is 20 on New York May futures, rounded to nearest five points, which closed today at 34.44. Number of bales purchased 236.

Prices in Cents Per Pound

GRADE AND COLOR	⅞ inch	15-16 inch	1 inch	1 1-32 inch	1 1-16 inch
WHITE					
Gd. md.	34.00	35.10	35.75	36.10	36.50
St. md.	33.90	35.00	35.60	35.90	36.30
Middling	33.65	34.65	35.25	35.53	25.85
St. lw. mid.	30.65	33.15	33.95	34.15	34.50
Lw. md.	28.40	29.75	30.90	31.00	31.15
St. gd. ord	26.90	28.15	28.50	28.50	28.50
Gd. ord.	25.65	26.65	26.90	26.90	26.90
SPOTTED					
Gd. md.	30.65	33.15	33.95	34.15	34.50
St. md.	30.40	32.90	33.70	33.90	34.25
Middling	29.65	30.90	32.15	32.40	32.15
St. lw. mid.	27.15	28.15	30.15	30.15	30.15
Lw. md.	25.65	26.65	26.90	26.90	26.90

Dividends

	Rate	Stock of Record	Payable
Extra			
ConnLt&Pow	25c	¼	¼
EasyWashMchLtd	05c	3-15	4-1
Irregular			
ConnLt&Pow	22c	3-5	4-1
Regular			
AmerTrCoSanFran Q	35c	2-26	3-10
ButterflyHosLtd	10c	2-25	3-15
CanadaLifeAssur	75c	3-15	4-1
ChicagoTowel	$1.50	3-5	3-19
CreamofWheat	40c	3-19	4-1
DrewrysLtd Q	35c	2-25	3-10
DrewrysLtdpf Q	71⅞c	2-25	3-10
EasyWashMachLtd Q	05c	3-15	4-1
Enamel&HtgProdLtd Q	10c	3-31	4-30
FidelityTrPitt Q	$1.25	3-15	3-26
FirstNatBkChi Q	$2.00	3-19	4-1
FirstNatBkChi Q	$2.00	6-18	7-1
HarrisTr&SavBkChi Q	$3.00	3-17	4-1
IllinoisCentralRR	$1.25	3-3	4-1
Leece-Neville	10c	4-10	4-26
LowneyWMLtd Q	25c	3-15	4-15
ModContainLtdA Q	2¾c	3-19	4-2
NiagWireWeavLtdQ	50c	3-4	4-1
NorthAmericanCar Q	40c	2-25	3-10
NorthAmericanCarpf Q	50c	3-23	4-1
OpelikaMfg Q	17½c	3-15	4-1
SarniaBridgeLtd Q	20c	2-27	3-15
SimpsonsLtd Q	12½c	2-19	3-15
StuartDAOilLtd Q	20c	2-19	3-1
TiloRoofing	10c	2-25	3-15
UnitedCarbon Q	62½c	2-25	3-15
UticaTransit	15c	3-16	4-1
WashingtonWatPow Q	40c	2-25	3-15

Q—Quarterly.

Coffee Market

NEW YORK, Feb. 15 (AP)—Santos coffee futures were firm today, with gains extending to better than 1½ cent a pound. Dealer and local buying met only light Brazilian and commission house profit-taking.

The green coffee market was firm. Offerings by Brazilian exporters were scarce. Roaster buying of Colombian mild coffees was quite general.

Coffee spot Santos No. 4 closed at 75.75n. Cost and freight offerings include Santos Bourbons 3s at 75.85n and 5s 74.85n.

Santos No. 4 "S" futures closed 122 to 178 higher. Sales 265 contracts.

	High	Low	Close
March	75.25	74.35	75.25
May	74.98	73.60	74.98
July	74.40	73.23	73.39
September	72.95	72.13	72.95
December	72.25	71.50	72.32n

Santos "U" futures closed quiet, no sales.
n Nominal.

Over-the-Counter Securities

The following bid and asked prices are obtained from the National Association of Securities Dealers, Inc., but are unofficial. They do not represent actual transactions. They are intended as a guide to the approximate range within which these securities could have been sold (indicated by the "bid") or bought (indicated by the "asked") at the time of compilation.

	Bid	Asked
Ala Power Co $4.20 pf	97¾	100¾
Do $4.60 pf	102	105½
Allen, R C, Bus Mach	4⅞	6⅛
American Express	17¾	18⅝
Atlanta Gas Light pfd.	99	....
Atlanta Gas Light,com	22¼	23⅜
Atlanta Paper pfd	18½	....
Atlanta Paper com.	4¾	6
Atlantic Co. Deb 5s 1980	71½	75½
Atlantic Co., com	7⅝	8⅜
Atlantic Steel, com	41	44
Atlas Finance pfd	24	27
Atlas Finance, com	10	11½
Auto Soler Co.	2½	3¼
Bank of Georgia	25	
Bates Mfg Co	9⅛	10⅛
Berkshire Fine Spinning	13½	14¾
Bibb Mfg. Co.	38	41
Botany Mills	2¼	3
Brunner Mfg. Co.	8¼	9¼
Butlers Inc., com	5⅞	6⅜
Chattanooga Gas Co.	3½	4¼
Citizens & Sou. Natl. Bank	33	35
Coastal States Life Ins.	100	....
Coca-Cola of St. Louis	20½	23
Colonial Stores, com x	40¼	42¾
Colorado Interstate	38	40½
Columbia Baking, com	16	
Columbia Baking pfd	22	24
Cone Mills pf	19¼	20⅝
Consolidated Gas	8¼	9¼
Continental Gin, com	37¼	40¼
Copeland Refrigerator x	14⅝	15⅝
Dan River Mills	12½	13¾
Delta Airlines	22⅜	24⅛
Do cv deb 5½s 1973	94½	97½
Dixie Life Ins Co.	35	....
East Tennessee Nat Gas	8⅞	9⅞
Edgar Bros	11⅝	12⅝
Federal Paper com	21⅞	23⅜
First Natl Bank of Atlanta	35	36¾
Foremost Dairies, com	27	28½
Fulton Bag & Ctn Mills	15	17
Fulton National Bank	28¾	30¾
General Gas	16¼	17¾
Genuine Parts	16¼	17¾
Georgia Marble Co.	12	13½
Georgia Power Co. $4.92 pfd	104½	108
Georgia Power Co. $6 pfd	118	121¼
Georgia Railroad & Banking	195	
Giant Portland Cement	7½	8½
Gordon Foods	5⅞	6⅞
Grinnel Corp., com	74	77
Gulf Life Ins. Co.	23¾	25½
Haverty Furniture Co.	20	22
Intermountain Telephone Co.	12⅝	13⅝
International Cellucotton	36	38
Jefferson Standard Life Ins.	64½	
Kaiser Steel, com	9⅛	10⅛
Kaiser Steel, pfd	20⅝	22¼
Kellog Co	25½	27¼
H W Lay, 5.20% pfd.	22½	
Leon Land & Cattle	⅝	1⅛
Liberty Loan "A"	17¾	19½
Life & Casualty Ins.	22½	24
Lone Star Steel	7⅝	8⅝
Ludman Corp.	5	5¾
Do deb 6s 1968	97	102
Minute Maid	8⅛	9⅝
Mississippi Shipping	12⅝	13¾
Mississippi Valley Gas	19	20½
Mobile Gas Service Co.	17	18½
Moore-Handley Hdwr com	5¾	6¾
Natl Life & Accident	67½	71
Natl Mfg. & Stores $2 pfd.	28½	31
Pacific Pw. & Light, com	22	23½
Peoples Bank	20½	....
Piedmont Life Ins.	20½	22½
Piedmont Nat. Gas	8½	9½
Progressive Fire Ins.	22	26½
Progressive Life Ins.	42	45½
Rich's Inc.	23	25¼
River Brand Rice	18	20
Rockwell Mfg. Co.	26	28
Royal Dutch Pet (Am. Shrs.)	33¼	35¼
Saco Lowell	14	15½
Savannah Sugar Ref. com.	51½	55
SeaPak Corp	5¾	6¾
South Atlantic Gas, pfd	94	98
South Atlantic Gas, com	11⅞	13⅛
Southeastern Telephone	13	14⅜
Sou Advance Bag & Paper	27¾	29¾
Southern Airways	2¼	3
Southern Electrical pfd.	47½	....
Southern Electrical com.	....	8½
Southern Electrical, wts	....	⅜
Southern Life Insurance	41	....
Southern Spring Bed	50	54
Sterling Discount	7⅝	8⅝
Tennessee Gas Transmission	23¾	25¼
Tennessee Natural Gas	7¾	8⅜
Texas Eastern Trans. com	18⅞	20⅜
Thomaston Mills	16¼	18
Trans-Contl Bus System	3½	4½
Trans-Contl Gas Pipeline	22½	24
Trust Company of Georgia	625	660
United Piece Dye Works	2¼	3⅛
West Point Mfg. Co.	22½	24¼

x—Ex-Dividend.

Cottonseed Meal

MEMPHIS, Tenn., Feb. 15 (AP)—Cottonseed meal, bulk, future quotations, prime 41 per cent protein basis.

	Feb. 15	Prev. Close
March	63.25-63.75	63.25-63.50
May	64.50-Flat	64.75-Flat
July	65.50-66.00	66.00-Flat
October	56.00-Bid	56.75-Bid
December	55.00-57.50	56.75-58.50
January	55.50-57.50	56.70-Bid

Livestock

CHICAGO, Feb. 15 (AP)(USDA)—Salable hogs 8,500; fairly active; mostly steady on butchers; few early sales light weights steady to 25 lower; sows scarce; steady to to weak; most 180-240 lbs. 26.00-26.50; top 26.65; small lot 26.75; most 250-280 lbs. 25.25-26.00; most 290-340 lbs. 24.50-25.25; most sows 600 lbs. and lighter 21.00-23.50; good clearance.

Salable cattle 20,000; calves 600; slaughter steers slow; steady to 50 lower; heifers steady to weak; utility and commercial cows steady; canners and cutters strong; bulls and vealers about steady; small supply prime steers 28.00-29.50; a load of high prime held above 31.00; high choice to low prime steers 25.50-27.00; bulk good and choice grades 25.00-25.25; commercial to low good steers 16.50-19.50; a load of prime 1,025-lb. heifers 26.00; two loads prime mixed steers and heifers 27.50; bulk good and choice heifers 18.50-23.00; utility to low good 12.50-18.50; utility and commercial bulls 13.00-15.50; utility and commercial cows 11.00-13.50; canners and cutters 9.50-11.25; commercial to prime vealers 17.00-29.00; cull and utility 8.00-16.00 in the afternoon). Sales late last week, prices mostly steady and included good slaughter steers and heifers $17.00-20.75, commercial $14.00-16.25, utility $12.00-14.00, cutters $10.50-12.00. Good and choice slaughter calves $15.50-18.50, utility and commercial calves $11.00-16.00, cull $8.00-11.50. Utility cows $10.50-12.50, canner and cutter $8.00-11.50. Utility bulls $12.50-14.00, canner and cutter $10.00 to $12.50. Good feeder steers $15.00-16.50, common and medium stocker steers and heifers $11.00-15.00, inferior stockers $9.00-11.25. Good and choice stock calves $15.00-18.50, common and medium $11.00-15.25, common stock cows $10.00-12.00.

GIA CATTLE (USDA-GDA)
ATLANTA HOGS AND NORTH GEOR-

North Georgia cattle. (Price trends not established as representative auctions held

Estimated receipts packing plants Atlanta area 400 cattle, 225 calves, and 1,800 hogs.

Hogs. Market steady with Friday. Choice 180-240-lb. barrows and gilts $25.00, medium grade these weights $24.50, 155-180 lbs. $24.00, 135-155 lbs. $22.50, 135 lbs. down $20.00, 240-300 lbs. $24.00, 305-350 lbs. $23.50, 355-400 lbs. $22.50, 405-500 lbs. $21.50, sows 180-350 lbs $22.00, sows 350 lbs. and up $21.00.

SOUTHEASTERN HOG MARKET (USDA)

THOMASVILLE, Ga., Feb. 15 (AP)—Estimated livestock receipts totaled 400 cattle, 125 calves and 1,700 hogs at major packing plants at Albany, Moultrie, Thomasville, Tifton, Dothan and Jacksonville. Hogs: Mostly steady compared last Friday. Medium and choice soft and semi hard 180-240-lb barrows and gilts 24.50-24.75, some reported 24.25, choice longhauls these weights up to 25.00 at Albany, medium and choice 160-180 lbs. 23.75-24.00, some 24.50, 140-160 lbs. 22.50-23.50 as low as 21.50, 120-140 lbs. 16.00-19.50, choice 240-270 lbs. 23.50-24.25 and heavier weights 21.50-23.75, medium and choice sows 17.00-21.50.

Sugar Futures

NEW YORK, Feb. 15 (AP)—Both world and domestic sugar futures were irregular today.

Dealers said that 9,000 tons of Dominican raws were sold to the Near East at 3.44 cents a pound f.o.b. Some dealers figured this equivalent to 3.42 cents a pound for Cubas, taking into account differing freight arrangements.

Domestic raws were held at 6.05 cents a pound delivered for fairly prompt arrivals, while mid-March arrivals were at 6.00 cents. Offerings were light. Refiner interest was good at 6.00 cents for nearby sugars, particularly in the Gulf where refiners were said to need more sugar to cover recent heavy bookings of refined sugar orders.

There were 140 of 160 Cuban mills grinding the 1954 Cuban sugar crop, according to private advices.

Demand for refined was slow.

Domestic sugar futures No. 6 closed unchanged to 1 higher. Sales 257 contracts.

	High	Low	Close
March	5.50	5.49	5.50
May	5.52	5.51	5.52
July	5.66	5.64	5.66
Sept.	5.71	5.70	5.71
Nov.	5.72	5.72	5.72

World sugar futures No. 4 closed 1 higher to 2 lower. Sales 161 contracts.

	High	Low	Close
March	3.45	3.42	3.45
May	3.40	3.38	3.38
Sept.	3.38	3.37	3.37
March	3.29	3.28	3.28

n—Nominal.
Raw sugar spot 6.00n.

AP Stock Averages

Feb. 15.

	30 Ind.	15 Rails	15 Util.	60 Stks.
Net change	—.8	—.3	—.1	—.4
Monday	151.4	85.7	57.4	114.5
Prev. day	152.2	86.0	57.5	114.9
Week ago	151.9	85.3	57.3	114.5
Month ago	147.3	81.0	56.3	110.8
Year ago	146.1	89.0	54.9	112.4
1953-54 high	152.2	93.6	57.5	116.3
1953-54 low	130.2	73.5	50.5	99.5
1952 high	150.9	84.8	54.8	115.7
1952 low	131.2	66.7	50.7	97.0

Cottonseed Oil

NEW YORK, Feb. 15 (AP)—Bleachable cottonseed oil futures closed 2 to 8 lower. Sales 30 contracts.

	High	Low	Close
March	15.00	15.00	15.00b
May	14.95	14.90	14.90b
July	14.84	14.82	14.82b

Closing bids: Sept. 14.20, Oct. 13.90, Dec. 13.80, Jan.-55-13.70n.
b—Bid; n—Nominal.

Bond Transactions

NEW YORK, Feb. 15 (AP)—Over-the-counter U.S. Government Treasury bonds, bid, asked, net change and yield

T—2¼s	62-59	Dec.	99.20	99.24	—.4	2.26
T—2½s	69-64	Dec.	99.2	99.8	—.4	2.55
T—2½s	72-67	Dec.	98.10	98.16	—.4	2.59

NEW YORK, Feb. 15 (AP)	Close	Net Chg.
TREASURY BONDS		
2¼s62-59June	99.20	+2. 1
2½s70-65	98.29	+2. 4
WORLD BANK BONDS (Dollars & Thirty-seconds)		
IntBkR&D3s72	97.8	+ .6
Do3s76	97.8	+1.16
Do3½s69	102.12	+ .24
Do3½s71	102.18	+ .26
NEW YORK CITY BONDS		
3s80	102⅛	
CORPORATION BONDS		
AllegCp5s82	99¼	
Am&FP5s'30	81⅛	+⅛
Do4.80s87	66⅛	+⅛
AmT&T3¾s65	123½	
Do3½s64	123⅝	+½
Do3⅜s63	121⅜	
Do3⅜s73	105¼	—¼
Do2⅞s87	98⅛	—⅛
Do2¾s61	115½	+⅛
Do2¾s71	98½	—⅛
Do2¾s75	97⅝	—⅛
Do2¾s80	95⅛	—⅛
Do2¾s82	95¾	—⅛
Do2⅝s86	92	—⅛
AmTob3¼s77	100½	—½
Do3s62	100⅜	—⅛
Do3s69	100¼	—⅛
Atchison4s95	120⅛	+⅛
AtlCstL4½s64	108⅝	+⅛
AtlRef3¼s79	104	
B&O6s95J	89½	+¾
Do5s75B	101¼	
Do5s95G	77⅜	—¼
Do5s96M	77¾	—⅛
Do4½s2010f	69½	—¼
Do4s75	96⅝	+⅛
B&OSW5s80	84¼	+1⅛
B&OTC4s85	83⅛	—⅝
BethStl2¾s70	98⅛	—⅛
Bos&Me4½s70f	59	
Do4s60	71⅝	—⅜
BufR&P57st	86¾	
BushTBd5s60	103½	
CanSou5s62	106	+⅜
CanNR4½s56	105⅞	
CanPac4sperp	103⅜	—¼
CenGa4½sB'20f	75½	
CenPac3½s74	100⅛	
CRRNJ3¼s87	54⅜	+½
C&O3½s 96D	101¾	
Do3½s96E	101⅞	
ChiB&Q2⅞s 70	97⅜	+⅜
Chi&EIIline 97f	89¾	—¼
ChiGW4s88	84¾	+¼
CMSP4½s 2019	74	—1
Do4½s2044	60¼	—¼
Do4s94	101	
Chi&NW4½s99	58	+½
ChiTHin2¾s-4¼s-94	71½	+1⅜
CitiesSvc3s77	97⅜	
CCCC4½s77	78	+¾
DoCWM4s91	66	+½
Do4s90SL	91	
ComwEd3s77	101	
ConCig3¾s65	91⅝	+½
ConEd3¾s82	104¼	+¼
Do3¼s81	103½	—½
Do3s81	99¾	—¼

	Close	Net Chg.
Do2¾s72	96⅞	—⅛
Do2¾s82	96	+1
ConGEBa3¼s 67	124¼	—⅛
DoBa2⅞s81	97½	
ConRRCuba3s 2001f	12½	
ConsuPw2¾s75	99⅜	+⅛
CruStl3⅛s66	92½	
CubaNo4s70f	35	
CubaRRm4s70f	22	
Doim4s70f	25¼	—1¼
Del&H4s63	102½	
D&RGW3-4s 93	103	+1½
DetEd3⅜s76	105¼	+¼
Do3¼s69	114½	
Do3s70	110¾	—⅜
DowChm3s82	102½	
DuqLt2¾s77	98¼	—1
ElgJ&E3¼s70	100¼	+¼
EP&SW5s65	110⅛	+1⅛
Erie4½s2015	79¼	—½
FlaECst5s74f	94½	—1½
GenMot3¼s79	103⅝	—⅛
GenMotAc4s58	103⅝	—⅛
Do3⅝s61	104⅝	—⅛
GenReal4s69f	95	
GM&Orfg4s75	101	—3½
GM&O2044B	79½	—½
HstL&P3¼s67	107	+⅛
HudCoal5s62	92⅛	+⅜
Hud&Mrfg5s57	50⅛	
Hud&Minc5s57f	17⅛	
IllBell2¾s81	95¾	
InlStl3¼s72	106⅝	—½
IntGNaj6s52xf	80	+½
IntGN5s56Bf	101½	—½
IntMinr3.65s77	103½	
KCSou4s75	104	—¼
LehV4sR2003	69	
LehV4sD2003f	61¼	+¼
Lorillard3¾s78	105	+1
L&N3⅜s2003	103⅛	+⅛
MichCG3½s69	105	—½
MSPSSM4s91f	56	+⅛
MoKanT5s62	102⅝	
MoKanT5s67f	84	—1¼
MoKanT4s62B	96½	
MoKanT4s90 2	95¾	—⅛
MoPac5¼s49ff	91	+2¾
MoPac5s65f	109⅝	
MoPac5s77f	109⅛	—⅛
MoPac5s78f	109⅝	+⅛
MoPac5s80f	109¼	
MoPac5s81f	109⅝	+⅛
MoPac4s75f	101	+1⅛
Mr&Es3½s2000	61¾	—1
NYCen5s2013	81¾	—¾
NYCn4½s2013	73¼	+⅛
NYCen4s98	67⅜	+⅛
NYCnHR3½s97	78¼	
NY&Hr4s2043B	85	
NYLk&W4½s73	84½	—½
NYNHH4½s 2022f	63¼	—⅛
Do4s2007	69½	+⅛
NYO&W4s55f	2⅛	
Do 4s92f	⅞	—¼
NY&Put4s93	65¾	+¾
NYStm3¼s63	104	
NYSus&W4s94	78	—1
NiaMPw3¼s83	103	
Do 2¾s80	96	+1⅛
NorPac5s2047C	104⅞	—⅛

	Close	Net Chg.
Do5s2047C	104⅛	—½
Do 4½s75	106	—½
Do 4½s2047	101	—½
Do4s97	109¾	
Do 3s2047	74¾	+⅛
OkG&E2¾s75	96¾	
ORRN3s60	101¾	—¼
OwRRN3s60	101¾	—¼
PacG&E3s70	102¼	—¼
Do 3s71	101½	—1
Do 3s74	100	—¾
Do 3s77	100⅛	+⅛
Do 3s79	100⅝	
PenRR5s68	108½	
Do 4½s60	108¾	
Do 4½s65	104⅝	—¼
Do 4¼s81	97¾	+⅜
Do 4¼s84	97¼	
Do 3⅛s85	84⅜	—⅝
PereM3⅜s80	100	—¾
PhilEl2⅞s78	99¼	+1½
Do 2¾s67	100	
Do 2¾s71	98¾	
PhilipsP3.70s83	110⅝	—⅜
PillsM3⅛s72	101½	—⅝
PitC&C3½s64	98⅛	
PitPlateG3s67	102¼	—¾
PitWVa4½s58	100⅛	—⅜
Do 4½s59	100⅝	
Do 4½s60	100⅝	
QuakO2⅝s64	99⅝	+1¾
Readg3⅛s95	85⅜	—¾
StLSF4½s2022f	93	—⅛
Do 4s97	103⅞	—⅛
ScottP3s77	134½	—⅛
ServPL3.20s82	96¼	—⅛
ShellUn2½s71	96¼	—⅛
Sinclair3¼s83	102⅞	+⅛
SkellyO2¾s65	99⅞	—⅛
SocVac2½s76	95	
SoIndRy2¾s94	71	
SoNatGas 4½s73	113¼	—¼
Do 4½s69	105	+¼
Do 4½s81	103⅛	—⅛
Do Or4½s77	105½	+⅜
SouRy6½s56	107	
Do 5s94	124¾	+⅜
Do 4s56	102½	
SwBell 2¾s85	95½	
StdOInd 3⅛s82	106¼	—¼
StdONJ 2⅜s74	99	
Do 2⅜s71	94½	
TexCorp 3s65	103⅜	—⅜
Tex&P 3⅞s85	105⅛	
ThirdAv 4s60f	59⅞	—⅜
UnOilCal 3⅛s72	108⅞	+⅛
UnPac 2⅞s91	90	
VaE&P 3s78	99	+1⅛
VirgRy 3s95	93⅜	+⅛
WarPet 3½s66	107¼	
WarRR 3½s2000	56¼	+¼
WPenP3½s66	106¼	+⅛
WShore 4s2361	64¼	
Do 4s2361reg	62⅞	
WestchLt 3½s67	104	—½
WMd 4s69	103¾	+¼
WestUn 5s60	104¾	
Do 4½s80f	96⅝	+¼
WheelStl3¼s65	99⅝	—⅛
Wilson 3s58	102	

NEW YORK, Feb. 15 (AP)—Approximate final total New York bond sales today, $3,832,000; previous day, $2,490,000; week ago, $5,118,000; month ago, $5,029,000; year ago, $3,433,000; two years ago, $2,037,000; Jan. 1 to date, $132,710,900; 1953 to date, $113,044,240; 1952 to date, $95,903,150.

American Stocks

NEW YORK.	Sales 100s	Close Feb. 15 (AP)	Net Chg.
AeroSup	5	2⅞	+⅛
Ainsworth	7	10	—⅛
AirAssoc	2	8¾	+⅛
AlaskaAirl	2	5	—¼
AmBanCA	17	1	—⅛
AmMarac	18	5⅜	
AmSealK	50	12½	—¼
AnaconLd	34	3⅛	+⅛
AngLauA	5	4⅞	
ArgusCam	12	16	—⅝
ArkFOil	8	18	+⅛
ArkLaGas	9	9⅛	
ArmstRubA	1	22	
AroEquip	1	16⅞	—⅛
AtlasCpwt	15	6½	
AtlasPlyw	7	8¾	—⅛
BaileySel	66	5½	—⅛
BaldSec	59	2⅜	—⅛
BariumStl	25	5½	
BeckmanIn	35	16⅛	—⅜
BrazTrL&P	15	7¾	
BrAmOil	7	2¼	—⅜
BrownCo	14	11⅛	—⅜
BrownFDis	1	16¾	
BrownRub	4	11½	—¼
BuckeyePL	1	22¼	—⅛
BunkHill	3	11½	
BurmaMines	13	⅜	+⅛
BurryBis	1	3⅜	
Calg&Ed	19	11	
CalElPw	24	10½	
CalvO&G	16	4¾	—⅛
CanSoOils	82	9⅜	—⅜
CdnAtlOil	13	5⅛	
CdnMarc	152	6	
CapTrans	7	13⅛	—⅛
Catalin	5	5⅜	
CenExplor	468	5⅛	+⅛
CessnaAir	310	7¼	+⅛
ChiefCMng	5	½	
ClaudeNe	25	5⅜	
ColonialAirl	4	13	
ConGasUt	7	12⅞	—⅛
ConMng	20	22¾	—⅛
ContFdy	3	22⅛	—⅛
CornueGM	2	¼	
CoroInc	1	9⅛	—⅛
CreolePet	12	85⅛	—⅜
CroftCo	12	⅞	—⅛
CrownCPet	2	10	
CrownDrug	1	2	
CubASug	18	7¾	—⅛
DetGrayI	7	1⅞	
DevonLOils	17	1⅜	—⅛
Dobeckm	3	23¾	—⅛
DomeExpl	3	4½	—⅛

	Sales 100s	Close	Net Chg.
DomStl&C	3	10½	
DumLA	13	10⅛	—⅛
Duraloy	1	3½	+⅛
DuvalSul	6	28½	+⅛
EastG&F	11	10⅛	
EasyWshB	5	13	—½
ElBond&S	33	20½	—⅛
EquityCp	60	2⅛	
EurCp	23	⅞	
FairchCam	5	23	—⅛
FargoOil	33	2	+⅛
FederPet	18	4½	—⅛
FlyingTig	14	6⅜	+⅛
FordCanA	16	80	—2
FordMFr	18	⅝	
FordMLtd	2	5¼	—⅛
FullerGA	1	12⅛	+⅛
GellmanMf	7	5⅝	+⅜
GenAccept	3	11⅜	
GiantYell	7	8¾	
GlenAldCoa	12	7⅛	—⅛
GlenDisB	9	11½	—⅛
GoldfielCon	4	1⅜	
GrayMfg	4	16½	
GtLakO&C	32	2⅞	—⅛
HavLitho	12	2⅛	
Hazeltine	8	35	+½
HeclaMin	2	7	
HollGold	12	14⅜	—⅛
HumbleO	18	61⅞	+⅛
IllZinc	2.00	12⅛	—⅜
ImpOil	50	35⅛	—⅜
InsNAm	4.00	93¼	+⅜
IntPetrol	25	23	—⅛
InvesRoy	3	3⅛	—⅛
JupiterOils	26	2⅛	—⅛
KaiserMot	24	2⅛	—⅛
KingsCLt	3	11⅞	
KingstPd	8	2⅛	
KirkLkG	6	⅞	—⅛
KroyOils	2	1⅞	—⅛
LaLand	18	56¾	—⅛
MarionPSh	4	23	
McDonAirc	20	22½	—⅛
McWillD	7	11½	
MeadJohn	7	15¾	—⅛
Menasco	32	3⅜	+⅛
MesabiIron	2	18¼	+⅛
MidStPet	5	12¾	
MidWRef	3	2½	
MinCpCan	18	11⅞	—⅛
Molybden	7	42⅜	—¼
NatAlfDeb	8	6¾	—¼
NatFuelG	15	17	—⅛

	Sales 100s	Close	Net Chg.
NatPet	34	1⅛	+⅛
NatPhoenix	42	2⅛	
NatResear	7	17	—½
NatRubM	16	17½	+¼
NatUnRad	17	1⅜	
NBritDOil	47	2¼	—1
NHClock	4	3⅛	
NJZinc	32	38⅜	+½
NMex&Ar	1	13¼	—⅛
NilesBem	6	21⅞	—⅛
NCdnOils	14	2½	—⅛
NeastAirl	4	4⅜	—⅛
OklaNGas	8	19⅛	—⅛
PacPetLtd	32	9¼	—⅛
PancoastPet	31	1⅛	
PantepOil	24	5⅛	+⅛
Pennroad	8	13⅜	—⅛
Pepperell	1	63½	+⅛
PitMetallu	6	36	+⅛
ProdCorp	1	1⅜	—⅛
RioGrValG	24	2⅝	—⅛
RotaryElS	9	34	+⅛
RoyalOil	5	13⅛	—⅛
StLawrCp	23	46½	+⅛
SapphPet	41	1⅛	
SavoyOil	2	5½	—⅛
Schulte	20	1⅜	—⅛
ScullinStl	3	22	
ScurryOils	14	1⅞	—¼
SherWms	2	84	+½
Sonotone	26	5¼	—⅛
SoPennOil	5	31½	—½
StdPack	8	16⅞	—⅛
StdPw&Lt	15	13½	—⅛
StdThom	8	5¾	
StarrettCp	5	3⅝	+¼
SterlEng	3	1⅞	
SupTool	6	3⅛	
TampaEl	1	52¼	—¼
Technico	25	13⅝	
ThiokolCh	9	10¼	
TokianRoy	3	4	+½
TransEm	7	2½	—½
TriContwt	71	4⅜	—⅛
UnexcellCh	1	4⅛	
UnitAircPd	5	5⅜	—⅛
UnitShoeM	12	39⅜	+⅛
USFoilB	13	44½	—⅛
US&IntSec	1	7¼	—⅜
USRadiator	5	6½	—⅛
UtahIdSug	15	2⅞	+⅛
Valspar	9	6⅝	—⅛
VenezSyn	1	3¾	
VenezPet	3	25⅜	
WalthWat	38	1¼	—⅛
Webb&Kna	27	13-16	
WoodleyPet	8	39¼	—¾
WrigHar	3	15-16	+⅛

NEW YORK, Feb. 15 (AP)—Approximate final total American Exchange stock sales today, 590,000 shares; total sales year ago, 390,985 shares. Approximate final total American Exchange bond sales today, $170,000; total sales year ago, $96,000.

FROM PENTAGON

Air Force Men Visit Lockheed

A new era of air transport is in the making at Marietta where Lockheed Aircraft has production well under way on the four-engine USAF C-130 turbo-prop transport.

A Georgia Lockheed spokesman pointed out yesterday that this prediction is underlined by the latest visit of officers from U.S. Air Force headquarters, the Pentagon, Washington, D.C.

During a tour of the Lockheed plant these officers inspected the C-130 engineering, development and production departments as well as the full-size mock-up of the bulky cargo ship.

They found manufacturing in progress on some 12,000 of the required parts. A total of 75,000 different items will be needed in production.

Brig. Gen. William T. Hudnell, assistant for logistics plans, was making his first visit to the Marietta plant and was greeted by D. J. Haughton, vice president and general manager of the Georgia division, and Col. Joe P. Walters, Air Force plant representative.

Others in the visiting group included Col. Robert C. McBride of Gen. Hudnell's staff, Col. Leo Harmon of Air Force research and development, Lt. Col. George Hewitt of the Military Air Transport Service, and Major Stambeck.

Poultry

NEW YORK, Feb. 15 (AP)—(USDA)—Live poultry. Receipts of pullets and caponettes liberal. Hens and turkeys light.

Demand slow for pullets, moderate for other offerings. Market weak for pullets, steady for hens, caponettes and turkeys. By express: Hens, blacks 6-7 lbs. 29½-32, poor, rough or heavy 28; other heavy type hens poor, rough or heavy 28. Pullets, crosses 5 lbs. and up 38-40, average 33-36, poorer 30, 4½-5 lbs. average 30-31; Rocks 5 lbs. and up 38-40, 4-4½ lbs. 30-36; White Rocks 5 lbs. and up 34-35. Caponettes, Rocks 4½-5 lbs. 30-36; White Rocks 5 lbs. and up 34-35. Caponettes, Rocks 4½-5 lbs. 32-35, 4-4½ lbs. 30-31, average 28; White Rocks 4½-5 lbs. 35; Rock pullets 4-4½ lbs. 38, 3½-4 lbs. 34-36, 3-3½ lbs. 28-29; White Rocks 4-4½ lbs. 35. Turkeys, young hens bronze 55; toms bronze 32-35.

Dressed poultry: Turkeys U.S. grade "A" dry packed, fresh and frozen, firm; fresh, ice packed steady. Hens dry packed, fresh and frozen, squabs and ducks steady. Hens, dry packed, fresh and frozen, boxes 43-78 lbs. 28-35, 79 lbs. and up 32-32½. Squabs, 11 lbs. and up 1.00-1.15, 9-10 lbs. 85-95. Ducks, Long Island, bbls. frozen 31-31½, boxes frozen 35-35½, ready-to-cook 46-48. Turkeys, U.S. grade "A" dry packed, fresh and frozen, young toms 22-26 lbs. 42½-44, 26 lbs. and up 43½-44½; fresh, ice packed, young 6-10 lbs. 45½-46.

ATLANTA LIVE POULTRY (USDA)

Broilers or fryers steady, hens firm. Demand fair on broilers with offerings equal to needs. Heavy hens in short supply for relatively good demand. Prices paid delivered and weighed in Atlanta, broilers or fryers under 3½ lbs. (3-35 coops) 23-23½c; hens heavy type 26-30c, mostly 28-30c; light type 18-23c (according to weight and quality) roosters 15-17c. Ready-to-cook poultry—broilers or fryers about steady at listed prices, hens steady to firm. Supplies of young stock ample, hens barely ample for good demand. Sales to retailers drawn, ice packed, mixed sizes, broilers or fryers 33-39c, mostly 35-37c; hens over 3½ lbs. 44-49c, mostly 45-48c; under 3½ lbs. 40c.

NORTH GEORGIA LIVE POULTRY (USDA)

Market steady. Offerings and supplies of fair to average quality ample. Better quality in short supply. Demand good. Trading active at current prices. Prices paid 24 hours ending 10 a.m. Monday broilers or fryers under 3½ lbs. at farms 20½-21½c; f.o.b. plants 22-23c, mostly 22c.

15 Stocks In Spotlight

NEW YORK, Feb. 15 (AP)—Sales, closing price and net change of the 15 most active stoks today:

N. Y. Central	140,000	25¼	+ ⅛
Alleghany Corp.	89,300	4½	+ ⅛
RKO Pict	43,300	5⅝	+ ⅜
Mo. Pac pf	38,200	50⅝	+5⅛
Chrysler	30,400	59¾	—1⅜
Am. Tobacco	30,000	58¾	—1¼
Curtiss Wright	21,500	8⅞	+ ⅛
Reynolds Tob B	20,900	36	—1⅛
Lockheed Air	20,800	31⅛	+ ½
Martin, G. L.	18,300	19⅜	— ¼
Burling Mills	18,200	12¼	+ ¼
Ligg & Myers	18,000	62¾	—1⅛
Del. Lack & Wn	15,700	14⅞	+ ¼
ChiMStP&Ppf	14,600	44	—1
Twen C-Fox	14,200	21⅜	+ ⅛

Grains Drop; Beans Mixed

CHICAGO, Feb. 15 (AP)—A collection of mildly depressing news items sent grains lower on the Board of Trade today with only a few soybean deliveries moving against the trend.

Dealings were fairly active. At the start only the feed grains, corn and oats, showed any real weakness, but as the session progressed selling expanded in other pits. Soybeans were alone in rallying upon the day's lows.

CHICAGO GRAIN QUOTATIONS

CHICAGO, Feb. 15 (AP)—

	Open	High	Low	Close	Close Prev.
WHEAT—					
Mar.	2.16¼	2.16¼	2.14½	2.14½	2.15⅞
Mar.	2.16⅞	2.16⅞	2.15¼	2.15¼	2.16⅝
July	2.12⅞	2.12⅞	2.11	2.11	2.12⅝
Sept.	2.15½	2.15½	2.13¼	2.13¼	2.15
Dec.	2.18	2.18	2.16¼	2.16⅝	2.18
CORN—					
Mar.	1.52½	1.52½	1.51¾	1.51⅞	1.53½
May	1.53½	1.53½	1.52⅞	1.53	1.54¼
July	1.55	1.55⅛	1.54⅛	1.54¾	1.55⅝
Sept.	1.53¾	1.53⅝	1.52½	1.52¾	1.53⅝
Dec.	1.46⅜	1.46½	1.45	1.45½	1.46⅝
OATS—					
Mar.	.78½	.78¾	.77¾	.77¾	.78½
May	.77⅜	.77⅝	.76¾	.76¾	.77½
July	.74	.74	.73⅝	.73½	.74¼
Sept.	.73⅝	.73½	.72⅝	.72⅝	.73½
RYE—					
Mar.	1.22¼	1.22¼	1.20¾	1.20¾	1.22½
May	1.24½	1.24½	1.22¾	1.22¾	1.24½
July	1.26¾	1.26½	1.25	1.25	1.26¾
Sept.	1.28¼	1.28¼	1.27	1.27¼	1.28½
SOYBEANS—					
Mar.	3.22¾	3.24½	3.22½	3.22¾	3.22¾
May	3.24½	3.26	3.23¼	3.23¾	3.24
July	3.20½	3.22½	3.20¼	3.21¼	3.20½
Sept.	2.67¾	2.68¾	2.67¼	2.68¼	2.67½
Nov.	2.44	2.45	2.43	2.43½	2.44½
LARD—					
Mar.	17.00	17.17	16.92	17.00	16.90
May	16.45	16.50	16.37	16.37	16.35
July	15.77	15.87	15.72	15.80	15.67
Sept.	15.50	15.52	15.45	15.45	15.35
Oct.	15.00	15.00	14.97	14.97	14.85
SOYBEAN OIL—					
Mar.	12.20	12.21b	12.07	12.09	12.17
May	12.12	12.14	11.96	11.98	12.08
July	12.07	12.12	11.94	11.96	12.04
Sept.	11.32	11.32	11.25a	11.22b	11.32
Oct.	.....	.....	.....	10.02b	10.28
Dec.	.....	.....	.....	10.10b	10.13

Cash Grain

CHICAGO, Feb. 15 (AP)—Wheat had a easy tone Monday; basis unchanged; receipts 97 cars. Corn was 1½ to 3 cents lower; basis 1 to 1½ cents lower; bookings 40,000 bushels; receipts 647 cars. Oats were ½ to 1 cent lower; basis steady to 1 cent lower; receipts 73 cars. Soybean receipts were 129 cars.

Dry Goods

NEW YORK, Feb. 15 (AP)—There was some scattered selling of print cloths and sheetings Monday in the cotton textile market. There was further inquiry for the popular 80-square print cloth for third and fourth quarter delivery at 18½ cents a yard.

Most mills held at 18¾ cents a yard.

In wool goods, mills said that orders for woolens and worsteds were limited, with woolens getting more of a call than worsteds. Sentiment was rather pessimistic. Retails were reported holding back because of a poor season in winter weight fabrics.

In rayon goods, there was some interest in linen type fabrics and acetate taffetas. Reports from Washington were that the Post Office Department will soon purchase some nylon airmail bags, following an experimental period in which they were used in place of the usual heavy cotton canvas bags.

(ADVERTISEMENT) (ADVERTISEMENT)

DeKalb County Grand Jury Special Presentments

To the Honorable Frank Guess and Clarence Vaughn, Judges of the Superior Court, Stone Mountain Circuit:

The Grand Jury sworn for the December term, 1953, DeKalb Superior Court, makes the following Special Presentments:

A careful and thorough investigation of the basis on which the County School System is financed has been made by a Committee from the Grand Jury. A serious situation has developed because of the large annual increase in the school population. These children are in school sometimes as long as a year before revenues from the State or from the ad valorem taxes on the homes from which they come is available to the School System.

We have found that currently tax valuations are fixed at approximately 50% of 1941 values, which means that property in DeKalb County is assessed at from 25% to 30% of the present market value, which has produced the following results:

Each home owner claim a $2,000 homestead exemption and a $300 personal exemption on household furnishings. When exemptions are applied to the present low assessments 40% of the total tax digest is removed from operating taxes for schools.

The assessment practices, together with the exemptions, have created the following situation in 1953:

The gross school district digest of DeKalb County is $98,345,660, including public utilities.

The homestead and personal exemptions total $39,127,430, leaving a net digest of $59,218,230 upon which school operating taxes were levied.

A review of 20,119 homesteads on the basis of the 1953 digest reveals the following:

7,903 houses were assessed at $2,000 or less and paid no school operating taxes, only school bond taxes.

3,825 paid average school operating taxes of $4.35 each.

3,169 paid average school operating taxes of $12.06 each.

1,656 paid average school operating taxes of $20.91 each.

3,566 paid average school operating taxes of $49.64 each.

From local taxes taxpayers of DeKalb County paid per child for the support of its school system only $58.97, compared to local support in Decatur of $97.73, local support in Fulton County of $118.99, and local support in Atlanta of $147.36.

Decatur, Fulton and DeKalb receive approximately the same amount from the State per child on the basis of the preceding year's average daily attendance, and while constant pressure is kept to secure all possible funds from the State, DeKalb County people certainly cannot expect the State to make up the difference in local support reflected by the above figures. The limited income from local taxes per child in DeKalb County has created a dangerously underfinanced situation. With the growth of approximately 3,000 children each year school finances will become a crisis in the school year 1954-55, and unless immediate corrective steps are taken the school system will be faced with either operating a shorter term or operating with less than the minimum number of teachers required for accreditation, curtailed school bus transportation, and reduced maintenance.

This situation has been noted by previous Grand Juries without noticeable results. We have no doubt about the willingness of DeKalb Citizens to pay on the same basis as the Citizens of Decatur and of other adjoining sections for the education of their children. In fact, no official by failing to perform his legal duty should deny them that right.

The law imposes upon the Board of Tax Assessors the duty of seeing that all taxable property within the County is assessed and returned at its just and fair market value and that valuations between individual taxpayers be equalized as nearly as possible.

We point out the self-evident fact that present assessments based on 50% of 1941 values are not in compliance with the law in that they cannot reasonably be interpreted as just and fair market values.

We deem it to be our duty to demand that the Board of Tax Assessors discharge its duties as the law requires.

The work should be undertaken immediately so that the 1954 digest can be increased as much as possible and the present crisis averted. It should be continued so that new valuations at fair market values on the property will be available for the 1955 digest.

When the digest is prepared in accordance with the demands of this Grand Jury rates can be adjusted to provide the actual revenues needed for the operation of our schools.

If additional personnel is required to review the valuations and prepare the digest in accordance with this recommendation we recommend the employment of such personnel.

Having found no urgent need for increased revenues for County purposes we recommend that proportionate reductions be made so that the present level of County revenues will be maintained.

We recommend that these presentments be published in the DeKalb New Era, Decatur News, North DeKalb Record, Stone Mountain Beacon, The Lithonia Journal, The Atlanta Journal and Atlanta Constitution.

Respectfully submitted,
PERCY PLANT, Foreman.
BYRON MITCHELL, Secretary.
Georgia, DeKalb County.

The foregoing Special Presentments received, ordered filed and published as recommended.

This 15th day of February, 1954.
CLARENCE VAUGHN,
Judge Superior Courts Stone Mountain Circuit.

Filed in Office February 15, 1954.
BEN B. BURGESS, Clerk.

FUNERAL NOTICES

Burns, Little Patsy Jean
Cochran, Master Martin
Dobbins, Mr. Paul H.
Dunnivan, Mrs. William H.
Fine, Mr. George Hersh
Giglio, Mr. V. A.
Goddard, Mr. Rembert L.
Greer, Mr. S. Claude
Myers, Miss Cora Lee
Noble, Mr. William
Pinyon, Mrs. Laura Virginia Schell
Smith, Mr. Tildon Monroe
Stieghorst, Mrs. W. E. (Vivian)
Russell, Mrs. Mary McCamy
Ryan, Mr. Nicholas
Waddell, Mrs. James T.

NOBLE—Mr. William Noble, age 72, of Cartersville, passed away Sunday. Surviving are two daughters, Mrs. A. L. Horton Jr. of Cartersville and Mrs. Max E. Gaston of Beaver Falls, Pa.; one sister, Mrs. W. G. Mosley of Austell, Ga.; two brothers, Mr. Clifford Noble of Starke, Fla., and Mr. Hugh Noble of Mulberry, Fla. Funeral services will be held this (Tuesday) morning at 10 o'clock from the chapel of the Owen Funeral Home in Cartersville. The Rev. Joe Abstance will officiate. Interment in the Austell, Ga., Cemetery.

COCHRAN—Friends and relatives of Mr. and Mrs. C. R. Cochran, Miss Katherine Cochran, Mr. and Mrs. Henry M. Jackson, all of Moreland, Ga.; Mr. and Mrs. Royce Cochran, Chipley, Ga., are invited to attend the funeral of **Master Martin Cochran** Tuesday, Feb. 16, 1954, at Oaklawn Baptist Church, Newnan, at 2:30 p.m. Rev. M. M. Bennefield and Rev. Lawrence Akin will officiate. Interment in Oakhill Cemetery, Newnan. J. U. McKoon & Son.

GIGLIO—Funeral services for **Mr. V. A. Giglio** will be held Tuesday morning at 11 o'clock, Chapel of Howard L. Carmichael & Sons. The Rev. C. J. Moore will officiate. Interment, Bethel Cemetery. The following will act as pallbearers: Mr. H. R. Buford, Mr. E. E. Jones, Mr. J. C. Johnson, Mr. G. O. Cavender, Mr. Paul W. Lambert, Mr. John M. Neighbors.

GODDARD—Funeral services for **Mr. Rembert L. Goddard** will be held at the Baptist Rest Baptist Church at 2:30 p.m. today. The Rev. Albert Smith will officiate. Interment, churchyard. Pallbearers will meet at the funeral home at 1:45 p.m. Bishop and Poe Fairburn, Ga.

BURNS—Funeral services for **Little Patsy Jean Burns** will be held this (Tuesday) afternoon at 1 o'clock at the graveside, Hollywood Cemetery. Henry M. Blanchard & Son.

Acknowledgment Cards
Engraved Promptly Samples Sent
J. P. Stevens Engraving Co.
WAlnut 6870 110 Peachtree St.

FUNERAL NOTICES

SPRING HILL
H. M. Patterson & Sons

RUSSELL—Mrs. Mary McCamy of 360 Eighth St., NE, died Feb. 15, 1954. Surviving are her daughters, Mrs. Calvin Edmondson, Cincinnati; Mrs. Lewis S. Robinson, New Orleans; Mrs. James D. Bozeman, Franklin, Ga.; Mrs. Verne B. Girton, Mrs. R. Lawton Henderson; sons, Mr. Clyde J. Russell, Norfolk, Va.; Mr. Charles L. Russell, Mr. Hugh H. Russell; sister, Mrs. Lucy McCamy Pierce; brothers, Mr. Samuel C. McCamy, Knoxville; Mr. C. Frank McCamy, Birmingham; seventeen grandchildren and several great-grandchildren. Funeral services will be held Wednesday, Feb. 17, at 2 o'clock at Spring Hill, Dr. Peter Manning, officiating. Interment, Greenwood. The pallbearers will be: Mr. R. Lawton Henderson, Dr. James D. Bozeman, Mr. Calvin Edmondson, Mr. Verne B. Girton, Mr. Lewis S. Robinson, Mr. Hugh Russell Jr., Mr. Richard Russell.

DOBBINS, Mr. Paul H. of 56 26th St. NW, died Feb. 15, 1954. Surviving are his wife; son, Mr. Syd Hardie; grandchildren, Miss Howell Hardie, Mr. Syd Hardie Jr., both of Tampa; sisters, Mrs. Luther Loughridge, Mrs. Frank Wester, Richmond; brother, Mr. Hugh C. Dobbins; nieces, Mrs. Dargan Cole, Cartersville; Mrs. Alvin Cates Jr., Mrs. Norma Bailey, Richmond; Mrs. James Slocum, Macon; nephews, Mr. Charles Willis, Mr. Walter Willis, Mr. Luther Loughridge, Mr. Bowden Dobbins, Mr. Hugh Dobbins, Mr. Walter Loughridge, Jacksonville. Funeral services will be held Wednesday, Feb. 17, at 3 o'clock at Spring Hill, Dr. Harry Fifield officiating.

STIEGHORST—Mrs. W. E. (Vivian), of 834 Cardove Dr., NE, died Feb. 15, 1954. Surviving are her daughter, Mrs. Carter T. Smith Jr., Atlanta; sisters, Mrs. W. Ben Cadle, Mrs. Clifford Beckworth, both of Mount Vernon, Ga.; sister-in-law, Mrs. Kitty W. Moye, and three grandchildren. Funeral services will be held Wednesday, Feb. 17, at 11:30 o'clock at Spring Hill, Dr. Herman L. Turner officiating. Interment, Westview.

FUNERAL NOTICES

RYAN—(PLEASE NOTE CHANGE OF TIME.) The friends and relatives of Mr. and Mrs. Nicholas Ryan, Mr. and Mrs. John D. Ryan are invited invited to attend the funeral of **Mr. Nicholas Ryan** Tuesday, Feb. 16, 1954 at 1 o'clock at Spring Hill, Dr. John Brandon Peters, Dr. L. M. Twiggs officiating. Interment Marietta National. The pallbearers will be: Mr. Charles Adama, Mr. Charles Kerr, Mr. Bill Casteen, Mr. Wilson McClure, Mr. James M. Rudder, Mr. J. Albert Calonje. As escort: Col. Henry Green, Mr. E. B. McDougal, Mr. Robert McConnell, Mr. Carl J. Harris.

MYERS—The friends and relatives of Miss Cora Lee Myers, Mr. and Mrs. Lottie Myers, Mr. and Mrs. L. J. Myers Jr., Mr. Bobby Myers, Cumming, Ga.; Mr. and Mrs. Ralph Rich, Marietta; Mr. and Mrs. La Rue Jones, Lake Wales, Fla.; Mrs. Ella Echols, Atlanta, are invited to attend the funeral of **Miss Cora Lee Myers** Tuesday, Feb. 16, 1954, at 2 o'clock from New Harmony Baptist Church, the Rev. P. W. Tribble officiating. Interment, churchyard. Sosebee Funeral Home, Canton, Ga.

PINYON—Mrs. Laura Virginia Schell Pinyon died Sunday evening at a private hospital in the 84th year of her age. She is survived by one daughter, Mrs. Daisy Pinyon Adams; one granddaughter, Miss Virginia Angela Adams; brother, Mr. O. S. Schell; sister, Mrs. Lettie Cureton; several nieces and nephews. The remains will be taken Tuesday morning to Newport, Tenn., for funeral and interment. J. Austin Dillon Co. (Knoxville papers please copy.)

SMITH—Mr. Tildon Monroe Smith died Monday at the residence, 411 Luckie St., NW, in the 71st year of his age. He is survived by his wife; two sons, Mr. S. M. Smith of Mountain View, Ga.; Mr. W. H. Smith of Gainesville, Ga.; two daughters, Mrs. J. D. Eberhardt of College Park, Ga.; Mrs. C. C. Cagle; several grandchildren, several nieces and nephews. Funeral arrangements will be announced later by J. Austin Dillon Co.

AWTRY & LOWNDES
FUNERAL DIRECTORS
Free Parking Ambulance WA. 7066-67

FUNERAL NOTICES

WADDELL—Friends and relatives of Mr. and Mrs. James T. (Olen) Waddell, Mr. and Mrs. G. G. McCalman, Hapeville, Ga.; Mr. and Mrs. J. D. Nix, Bremen; Mr. and Mrs. E. F. Golden, Bremen; Miss Syble McCalman, Mr. and Mrs. T. M. Stembridge, Hapeville, Ga.; Pvt. Grady McCalman, U.S. Army, Ft. Tilden, N.Y.; Master Dale Nix, Bremen, Ga., are invited to attend the funeral services of **Mrs. James T. (Olen) Waddell** Tuesday afternoon, Feb. 16, 1954, at 2 o'clock from District Line Methodist Church with the Rev. Billie Howell and the Rev. Paul Smith officiating. Interment, District Line Cemetery. Hightower Funeral Home, Bremen, Ga.

DUNNIVAN—The friends of Mrs. William H. Dunnivan, Mr. Robert W. Dunnivan, Mr. and Mrs. John L. Dunnivan, Mrs. Alma M. Moore, Miss May Dunnivan, Miss Gladys Dunnivan, Mr. and Mrs. Ted Burghduff, Mrs. Elfy Gordon, Mr. and Mrs. William Sizemore, Mrs. Mable Williams are invited to attend the funeral of **Mrs. William H. Dunnivan** Tuesday morning, Feb. 16, 1954, at 10 o'clock at the chapel of A. C. Hemperley & Sons, the Rev. George King officiating. Interment, Oakland Cemetery, Montgomery, Ala., at 2:30.

FINE—The friends and relatives of Mr. and Mrs. George Hersh Fine, Miss Leah Fine, Mr. Joe Fine, all of Atlanta, are invited to attend the funeral of **Mr. George Hersh Fine** Tuesday afternoon, Feb. 16, 1954, at 2 o'clock at the chapel of Henry M. Blanchard & Son. The remains will be carried to Montreal, Canada, for funeral and interment.

GREER—Funeral services for **Mr. S. Claude Greer** will be held Tuesday afternoon at 2:30 o'clock from Chapel of Howard L. Carmichael & Sons. Reader L. G. Stoner will officiate. Interment, Hill Crest. The following will act as pallbearers: Mr. Mearl Brown, Mr. Harry Brown, Mr. James Hanson, Mr. Wiley Lee, Mr. Jersey Moore, Mr. Waymon Speer.

860 Peachtree St., N. E.
EL. 0747
Did You Know.......
That 350 of our last 500 Funerals cost less than $400.

IN MEMORY
Of a Departed Friend Establish a
MEMORIAL FUND
in the
AMERICAN CANCER SOCIETY
Georgia Division
187 Spring St., N. W., Atlanta
A dignified notification will be sent to those you designate.

(COLORED)

RIVERS—The friends and relatives of Mr. and Mrs. Fune Rivers, Mrs. Daisy Walker and family, Mr. and Mrs. Andrew Dorsey and family, Mr. and Mrs. George W. Rivers of Winston-Salem, N.C.; Mr. and Mrs. John Rivers and family, Mr. and Mrs. Albert Holley and family of Detroit, Mich.; Mrs. Jennie Hobbs and family, Mr. and Mrs. John Bray and family, Mrs. Lena Dawson and family, Mrs. Telia Jackson and family, Mr. and Mrs. James Pritton, are invited to attend the funeral of **Mr. Fune Rivers**, Wednesday, Feb. 17, at 1 p.m., at Antioch Baptist Church, Kennedy Street, Rev. D. T. George officiating. Interment, South View Cemetery. Murdaugh Bros., morticians, 71 Piedmont Avenue, Northeast.

McWHORTER—Mrs. Mamie Edwards McWhorter passed at the home of Mr. and Mrs. Frank Stewart, Crawfordville, Ga. Friends and relatives of the Edwards family are invited to attend the funeral Wednesday, Feb. 17, 1954, at the Level Hill Baptist Church, Crawfordville, Ga., 1 p.m., Rev. Carter officiating. T. A. McLendon, mortician.

TURNER—Miss Sarah Turner of 834 Parsons St., SW, the adopted mother of Mrs. Eloise Pettigrew Brown, Mr. Walter Thomas and Mr. Leonard Brooks, the aunt of Mrs. Annie Mae Owens and Mr. Eugene Burson Jr., died at a local hospital Feb. 15, 1954. Funeral announced later. Sellers Brothers.

WALKER—Mrs. Louise Cox Walker of 631 Eighth St., NW, the wife of Mr. Anderson Walker, mother of Master Anderson Walker Jr., daughter of Mr. and Mrs. Willie Cox, passed Feb. 15, 1954. Her funeral will be announced by Hanley Ashby Street Funeral Home.

CADE—Miss Barbara Jean Cade of 277 Parkway Dr., NE, Apt. 2, daughter of Mr. and Mrs. Thomas Cade and granddaughter of Mr. and Mrs. Eddie Cade and Mrs. Claudia Page, passed Feb. 15, 1954. Funeral announced later. Haugabrooks.

STILLS—Mr. Jim Stills, the husband of Mrs. Amy Stills, passed away at his residence, 435 N. Candler St., Decatur, Ga., Feb. 15. Funeral announced later. Cox Bros., Decatur.

(COLORED)

McCALA—The friends and relatives of Mrs. Cora Freeman, Miss Ozzie B. Freeman, Mr. Charles Freeman, Mr. William Freeman, Mr. and Mrs. Otis Arnold and son, Mr. and Mrs. Charles Harriston and son, Mrs. Lucile Patterson and family, Mr. Frank Freeman of New York, Mr. Hosie Freeman, Mr. and Mrs. Paul Parks, Mrs. Lillie Rimson all of Detroit, Mich.; Miss Mirian Cost, Mrs. Linda Hill, Mr. and Mrs. Jacob Shivers and family, Mr. and Mrs. James Grice, Mr. and Mrs. Norman Lumpkin and family, Miss Bernice Jenkins are invited to attend the funeral of **Mrs. Mamie Lee Freeman McCala** Wednesday, Feb. 17, 1954, at 3 p.m. from the Reed Street Baptist Church, Rev. C. N. Ellis officiating. Interment, South View Cemetery. Pollard Funeral Home.

WHITFIELD—Mrs. Ruth Pearl Whitfield of 338-B Henry St., SW. The friends and relatives of Mrs. Lucinda Taylor, Mr. and Mrs. Jenkins Durr, Mr. and Mrs. John Stanton, Mr. and Mrs. Eugene Thomas, Mr. and Mrs. Roosevelt Taylor, Mr. and Mrs. Harvey Whitfield, Mr. and Mrs. Sidney Whitfield of Douglas, Ga.; Mr. and Mrs. James Walker of Detroit, Mich.; Mr. and Mrs. John Walker of Sanford, Fla.; Mr. and Mrs. Sinclair Walker of Macon, Ga.; Mr. and Mrs. Randolph Walker of Dublin, Ga.; Mr. Robert Whitfield of Miami, Fla., are invited to attend the funeral of **Mrs. Ruth Pearl Whitfield** tomorrow, Wednesday, Feb. 17, 1954, at 2 p.m. at St. Paul A.M.E. Church, Rev. B. J. Noland officiating. Interment, Lincoln Cemetery. Sellers Bros.

McCOY—Mr. Richard McCoy, the husband of Mrs. Janie McCoy of 717 Tifton St., NW, son of Mrs. Minerva McCoy of 916 Northside Dr., NW, died in Homestead, Pa., Feb. 12. Funeral announced upon arrival of remains. Hines Funeral Home.

EDMONDSON—Mr. Jessie Edmondson of 145 Moore St., SE, husband of Mrs. Rosa Edmondson and brother of Mrs. Luella Brown of LaGrange, Ga., passed Feb. 15, 1954. Funeral announced later. Haugabrooks.

WHITTAKER—Mr. Willie B. Whittaker of 550 Fraser Street passed at a local hospital Feb. 14. Funeral announced later. Pollard.

(COLORED)

SIMMONS—Mrs. Roslyn Simmons of 78 Vine St., NW, died at a local hospital Feb. 15, 1954. The friends and relatives of Mr. Jessie Simmons, husband; Mr. Wadsworth Johnson, son; Mrs. Elizabeth Murphy, mother; Mr. and Mrs. James Murphy, Mr. and Mrs. T. J. Simmons and family, Mr. and Mrs. Jimmie Searcy, Mrs. Susie Simmons, Mr. and Mrs. Horace Leach and family, Mr. Jasper Puckett, all of Griffin, Ga.; Mr. and Mrs. Thomas Murphy and family, Mr. and Mrs. Grady Murphy and family, Mr. and Mrs. Willie Puckett and family, all of Atlanta, Ga.; Mr. and Mrs. Hurell Murphy of Cleveland, Ohio; Mr. and Mrs. Henry Curtis of Rover, Ga., are invited to attend the funeral of **Mrs. Roslyn Simmons** Wednesday, Feb. 17, 1954, at 1 p.m. at St. Stephen Overcoming Church of God, the Rev. L. V. Moses officiating. Interment, Mt. Zion Cemetery, Zetella, Ga. Sellers Brothers.

ROGERS—The friends and relatives of Mrs. Louise V. Rogers, little Carmelita, Brenda and Reginald Rogers, Mr. and Mrs. James Rogers Sr., T/Sgt. and Mrs. James Rogers Jr., and sons, Mr. and Mrs. Lee Brightwell, Mrs. Mollie Woodall, Pvt. Melvin E. Griffin, Pfc. Charles Ricks, Mr. and Mrs. George Williams, Sr., Mr. Willie H. Sands and family, are invited to attend the funeral of **Mr. Clarence Rogers** Wednesday, Feb. 17, 1954, at 12 o'clock from our chapel. Rev. Clarence Tuggle officiating. Interment, National Cemetery, Marietta, Ga., with full military rites. Hanley Ashby Street Funeral Home.

MORELAND—Mr. John Moreland of 871 Greensferry Ave., SW, the father of Mrs. Eloise Ezzard and night watchman of Spelman College, died Feb. 14, 1954. His funeral will be announced by Hanley Ashby Street Funeral Home.

GRITMAN—The **infant daughter** of Mr. and Mrs. Will Gritman of 434 Highland Ave., NE, passed Feb. 15, 1954. Funeral announced later. Haugabrooks.

LA PRADD — Mrs. Minnie La Pradd of 1727 Bordon St., SW, passed Feb. 14. 1954. Her funeral will be announced by Ivey Bros., morticians.

(COLORED)

WATSON—Mr. Willie H. Watson of Rt. 2, Greenville, Ga., passed suddenly Feb. 12 at his residence. Friends and relatives of Mr. Willie H. Watson and family, Mr. Clarence Watson and family of Greenville, Ga.; Mr. and Mrs. Aaron Watson, Mr. Luther Watson, Mr. Azel Watson, Mr. and Mrs. W. T. Watson, Mr. and Mrs. Winston Tigner and family, Mrs. Annie Mae Crawford and family all of Willow Run, Mich.; Mr. and Mrs. Frank Williams and family of Wayne, Mich.; Mr. and Mrs. Curtis Philpot of Ypsilanti, Mich.; Mr. and Mrs. Harvey Watson and family of Flint, Mich., are invited to attend the funeral of **Mr. Willie H. Watson** Wednesday, Feb. 17, at 2 p.m. from Branch Hebron Baptist Church, the Rev. W. W. Walker officiating. Interment, Porch Cemetery. Hill's Funeral Home, Greenville, Georgia.

GUFFIE—Mrs. Lillie Guffie of 572 Markham St., SW. The friends and relatives of Mr. and Mrs. P. C. Evans, Master William James Evans, Misses Joyce and Jackie Evans, Mr. and Mrs. Tommie Guffie, Misses Mamie and Gertrude Guffie are invited to attend the funeral of **Mrs. Lillie Guffie** tomorrow (Wednesday) at 3 p.m. from Butler Street C. M. E. Church, Rev. R. B. Shorts, Rev. A. A. Hightower and others officiating. Interment, South View Cemetery. The remains will lie in state at the chapel until the hour of the funeral. Hanley's Bell St. Funeral Home.

HANDSPICKENS—Mrs. Mary Jane Handspickens of 215 Norman St., Washington, Ga. Friends and relatives of Mr. John Johnson, Deacon Sol Stokes and family, Washington, Ga., other relatives and friends were invited to attend the funeral Sunday, Feb. 14, at 4:30 p.m. at Jackson Chapel A. M. E. Church. T. A. McLendon, mortician.

HARRIS—Funeral services for **Mr. Willie B. Harris**, husband of Mrs. Gertrude Harris of Rt. 2, Newnan, Ga., will be held from St. John Church Wednesday, 3 p.m., Rev. Joe James officiating. Interment, family cemetery. Roscoe Jenkins, mortician, Newnan, Ga.

ARCHIE—Mrs. Amanda Archie of 281 Inman Ave., NE, passed at the residence Feb. 15. Funeral announced later. Hanley's Bell St. Funeral Home.

LEGAL NOTICES

CLUBHOUSE FURNISHINGS BRYAN M. (BITSY) GRANT JR. TENNIS CENTER ATLANTA MEMORIAL PARK CITY OF ATLANTA PARKS DEPARTMENT ATLANTA, GEORGIA ADVERTISEMENT FOR BIDS

Sealed proposals from furniture contractors will be received by the City of Atlanta Purchasing Agent, 403 City Hall, Atlanta, Georgia, until 1:30 p.m. Eastern Standard Time, Feb. 22, 1954, for furnishing and installing clubhouse furniture and related items, Bryan M. (Bitsy) Grant Jr. Tennis Center, Atlanta Memorial Park, City of Atlanta Parks Department, Atlanta, Georgia. At the time noted above in Committee Room 2, City Hall, Atlanta, Georgia, the proposals will be publicly opened and read. No extension of the bidding period will be made.

Bidding documents may be obtained at the Office of the Purchasing Agent, City of Atlanta, 403 City Hall, Atlanta, Georgia. Applications for documents together with deposit of $20.00 per set should be filed promptly with the Purchasing Agent. Bidding material will be forwarded, shipping charges collect, as soon as possible. The full amount of deposit for one set will be refunded to each general contractor who submits a bona fide bid upon return of such set in good condition within 30 days after opening of bids. All other deposits will be refunded with deductions approximating cost of reproduction of documents upon return of same in good condition within 30 days after date of opening of bids.

Contract if awarded will be on a lump sum basis. No bid may be withdrawn for a period of 10 days after date of opening.

Bids must be accompanied by a bid bond in an amount not less than 5% of the base bid. A performance and payment bond will be required in an amount equal to 100% of the contract price.

The City of Atlanta reserves the right to reject any or all bids and to waive technicalities and informalities.

CITY OF ATLANTA, GA.
By Ernest J. Brewer,
Purchasing Agent.

NOTICE TO PAVING CONTRACTORS

Pursuant to the order of the Mayor and Board of Aldermen, sealed bids will be received at the office of the Purchasing Agent, 403 City Hall, until 1:30 p. m. Monday, February 22, 1954, for the paving of Hampton Way, N. E., Lenox Road to Arlington Avenue, Steve Avenue, S. W., Stewart Avenue west 1,177 feet to end of street, Wanda Circle, S. W., Steve Avenue approximately 1,478 feet south and west to end of street, Diana Drive, S. W., Wanda Circle approximately 1,478 feet north to end of street, Lexington Drive, N. E., Hampton Way to Woodland Avenue, Concord Drive, N. E., Lenox Road to Lexington Drive, Jefferson Avenue, S. W., Quaker Street approximately 327 feet southwest, Argonne Way, N. E., Arlington Avenue to DeKalb County line, Ogilvie Street, N. E., Lenox Road to DeKalb County line, Peachtree Battle Avenue, N. W., Moore's Mill Road to Old Bolton Road, Arlington Avenue N. E., Seaboard Railroad right-of-way to DeKalb County line, with Special Bituminous; Harbin Road, S. E., Expressway right-of-way to South Pryor Road, with Asphalt or Concrete, under the Baby Bond Paving Plan, as per plans and specifications on file, and may be obtained by applying at the office of Chief of Construction, third floor, City Hall.

Resurfacing Luckie Street from Forsyth Street to Broad Street, Forsyth Street from Marietta Street to Peachtree Street North Boulevard from Edgewood Avenue to Houston Street, Moreland Drive, S. E., from McDonough Boulevard to Moreland Avenue, as per plans and specifications on file, and may be obtained by applying at the office of Chief of Construction, third floor, City Hall.

The City reserves the right to accept or reject any or all bids and to waive technicalities.

CITY OF ATLANTA, GA.
ERNEST J. BREWER,
Purchasing Agent.

NOTICE TO BIDDERS

Sealed bids for the privilege of operating the refreshment concession at NORTH FULTON GOLF CLUBHOUSE will be received until 12:00 O'CLOCK NOON, MARCH 13, 1954; bids to be filed in the office of General Manager of Parks, 601 City Hall. Certified check made payable to the City of Atlanta for the full amount of one year's rent must accompany all bids. No bid will be considered unless this rule is complied with.

Form of contract and bond on file in the office of the General Manager of Parks; amount of bond required $500.00.

Bidders are notified to sign their bids with names of all parties joining in bid. Bids may be submitted for a one (1) or two (2) year contract.

The City of Atlanta reserves the right to accept any bid and to reject any one or all bids.

CITY OF ATLANTA, GA.
George I. Simons,
General Manager Parks.

LEGAL NOTICES

INVITATION TO BID

Sealed proposals from general contractors will be received by the State School Building Authority, Owner, at Room 311, State Capitol, Atlanta, Georgia, as follows:

Until 3:00 p. m., Eastern Standard Time, March 9, 1954, for the construction of ADDITION TO CLAY COUNTY ELEMENTARY AND HIGH SCHOOL located at Fort Gaines, Georgia. Bidding documents may be obtained at the office of the architect, HUGH K. MARSHALL, 1107 West Rugby Avenue, College Park, Georgia.

Until 3 p. m., Eastern Standard Time, March 9, 1954, for the construction of SPEIGHT ELEMENTARY AND HIGH SCHOOL FOR NEGROES located at Fort Gaines, Georgia, and BLUFFTON ELEMENTARY SCHOOL located at Bluffton, Georgia. Bidding document may be obtained at the office of the architects, HUDSON AND JENKINS, 326 Healey Building, Atlanta, Georgia.

At the time and place noted above, the proposals for each project will be publicly opened and read. A combined bid on the above project is also permissible. No extension of the bidding period will be made.

Applications for documents together with deposit of $50 per set per improvement should be filed promptly with the architects. Bidding material will be forwarded, shipping charges collect, as soon as possible. The full amount of deposit for one set will be refunded to each general contractor who submits a bona fide bid upon return of such set in good condition within 30 days after date of opening of bids. All other deposits will be refunded with deductions approximating cost of reproduction of documents upon return of same in good condition within 30 days after date of opening of bids.

Contract, if awarded, will be on a lump sum basis. No bid may be withdrawn for a period of 35 days after time has been called on the date of opening. Bids must be accompanied by a bid bond in an amount not less than 5% of the base bid. Both a performance and a payment bond will be required in an amount equal to 100% of the contract price.

The owner reserves the right to reject any or all bids and to waive technicalities and informalities.

STATE SCHOOL BUILDING AUTHORITY,
By FRED HAND, Chairman.

TREASURY DEPARTMENT, Office of Regional Commissioner, Internal Revenue Service, Alcohol & Tobacco Tax, Atlanta, Georgia. Date of first publication, February 16, 1954. Notice is hereby given that on February 1, 1954, one 1946 Chevrolet Coach, Motor No. DAA348613, with accessories, was seized in Fulton County, Georgia, for violation of the Internal Revenue Laws, to-wit: Section 3321, Internal Revenue Code. Registered owner, Elmo Beasly, 92 Anderson Avenue, S.W., Atlanta, Georgia. Any person claiming an interest in said property must file a claim and deliver a cost bond in the penal sum of $250, with approved sureties, at the office of Acting Supervisor in Charge, Alcohol & Tobacco Tax, 721 Atlanta Journal Building, Atlanta, Georgia, on or before March 18, 1954, otherwise the property will be forfeited and disposed of according to law. Louis E. Howell, Assistant Regional Commissioner, Alcohol & Tobacco Tax.

CITATION—The United States District Court for the Northern District of Georgia, Atlanta Division. The United States vs. one drum, more or less, containing 54,200 tablets and one drum, more or less, containing approximately 50,000 tablets of an article of drug labeled in part: (drum) "... Special Tablets Enteric 8C Brown Code C.D.A.T. Lot No. 8996 Formula contains at time of manufacture: Whole Pituitary Po 3 Gr. per tablet. . . ." Civil Action No. 4795. By authority of an order entered in said cause I have seized and hold said property. Notice is hereby given to all persons having or claiming any interest in same to appear before said Court in Atlanta, Georgia, at 10 a. m. on March 1, 1954, to show cause why said property should not be forfeited to the United States for reasons set forth in said libel. Joe B. Harrison, UNITED STATES MARSHAL.

LEGAL NOTICE

Sealed bids will be received at the office of the Purchasing Agent, 403 City Hall, until 1:30 p. m. Monday, February 22, 1954, for Automobiles, Trucks, Street Sweepers, Tractor Loader, Mowers, Fire Equipment, Printing Tax Bills, Electrical Equipment, Exterminating Fire Station No. 2, Directional Signals, Mechanical Counters, Diving Boards, Gasoline, Feed, Calcium, Chloride, Cable, Light Standards, Typewriters, Filing Cabinets, Floodlights, Valves, Harrow, Fertilizer, D. S. Butts.

The City reserves the right to accept or reject any or all bids, and to waive technicalities.

CITY OF ATLANTA, GA.
ERNEST J. BREWER,
Purchasing Agent.

I have made application to the City Council for a retail beer license at 358 McDaniel St., S. W. Hearing to be held at next meeting. WILLIE WALKER.

TO PLACE YOUR WANT ADS
Just Spell "W-A-N-T A-D"
(WA. 8823) on Your Dial

ANNOUNCEMENTS

Lost and Found 11

LOST—Vicinity Lakewood Heights. One solid black, male hound; one male Beagle, black and white, tag CYpress 3095 on neck. Finder call Robert Winston, MAin 2454 nights. WAlnut 8034, Ext. 72, days.

LOST—Vicinity Lakewood Heights. One male, Blue Tick; one, female Blue Tick. Finder call Andrew Range, ALpine 2254 nights; WAlnut 8034, Ext. 72, days.

LOST—Between 2 p.m. and midnight Friday, clipfold, black wallet, containing $700. No identification or papers. Substantial reward. WAlnut 4311.

LOST—Small, blue suitcase at Forest Way and Peachtree Way, Northeast, containing miscellaneous personal articles. Reward. EXchange 8295.

LOST—Brown billfold, Grant Park bus. Keep money, please return valuable paper which can't be replaced. Marvin Austin, FAirfax 6022.

LOST—A Pruffer Ebonite clarinet light brown case, vicinity of Plaza Park. Contact Mr. Howard at LA. 0965 or CY. 6902. Reward.

LOST—Small Terrier, multi-colored, wearing harness, answers to "Robby," vicinity Powers Ferry Rd. Reward. EVergreen 6244.

WILL person who found Gruen diamond wrist watch call? No questions asked. Liberal reward. AMherst 5979.

LOST—12 gauge automatic Savage shotgun off of car near Newborn, Ga. A. T. Chewning, 43-7484. Reward.

LOST—Book, "Elements of Radio," Memorial Dr.-Grant Park trolley. Reward. ALpine 8829.

LOST—Black velvet handbag, Rich's, Saturday afternoon. Reward. RAymond 9043.

LOST—Class ring, in bus station VErnon 6432, ATwood 5736.

Nurseries and Baby Sitters 12

WORKING MOTHERS—Couple who love children will care for your little ones in their neat, new home, with back yard. Can furnish room and board, day and night, all ages. Will also furnish room and board for mothers. Or day care only, with transportation. EXchange 0528.

PRACTICAL nurse, board or day care, infants two weeks up. Sanitary surroundings. Twenty years' experience. AMherst 2432 or FRanklin 4949.

VACANCY—Excellent care all ages. Transportation vicinity Brookhaven. CHerokee 3953.

LET me love and care for your baby while you work, day or night. AMherst 3824.

GLENWOOD—DAY NURSERY
Transportation DIxie 3349

WILL keep children, ages 3 to 6, weekly. EMerson 5823.

Personals 13

ADVANCE BKKG. TAX SERVICE
31 YEARS AS U.S. REVENUE AGT.
KEEP BOOKS—PREPARE ALL RETURNS
315 Rhodes Bldg. MAin 7351-6630
ROBERT A. LEAKEY, Director

Independent Dental Laboratory
38½ WHITEHALL ST., SW

ALSO HAVE complete artificial eye serv. Mail orders filled. AL. 0649

PRIVATE HOME—Board, love and care for elderly person. Large room, automatic heat. Cool in summer. Phone 43-7536.

Bed-Wetting Stopped
For information call LA. 5633

TAX RETURNS prepared anywhere in city. Individuals and business. CAlhoun 2745.

"DIXIE FLOWER PATCH" Perfume. HUSSEY'S, 115 S. Broad St.

Business Personals 14

INCOME TAX
RETURNS PREPARED
We will save you time, trouble, worry and money.
Call Any Time
CHAS. A. DELOACH
706 Volunteer Bldg. CY. 7814

TAX EXPERT, MA. 9851
JAMES TOWNSEND, 9 TO 9
Short Form $2.00
Long Form $3.00
State Returns $2.00
REASONABLE FEES FOR BUSINESS AND RENTAL RETURNS
14 Forsyth, SW. AT VIADUCT

INCOME TAX
ALL FEDERAL and state tax returns made. 12 years' experience.
JOHN G. ADAMS
984 Peachtree EL. 1010

INCOME TAX
Individual-Fed.-State-Partn.-Corp.
DAY—NIGHT—SUNDAY
ADAMS TAX SERVICE
1000 Peachtree, Rm. 216 VE. 4157

TAXES
RETURNS prepared day or night
Outside Calls
D. P. SCRUGGS, 35 Yrs. Exp.
409 Walton Bldg.
Office, AL. 4757; Res., AM. 1172

INCOME TAX RETURNS
INDIVIDUAL, partnership, corporation. Park our lot at 314 Hull St., N. W. 1st bldg. back of Fulton Bank, Luckie & Simpson Sts. McCabe, CYpress 8481.

TAX MATTERS HAVE YOU TEARING YOUR HAIR? Let a former Revenue Agent prepare your Return in the comfort of your home at your convenience. For appointment, call CH. 3786.

INCOME TAX
Expert Work—Years of Experience
EUGENE CALLAWAY
884 Cascade Ave., SW RA. 6784

TAX returns prepared in your home evenings, weekends. Reasonable rates. DIxie 9746, EVergreen 2647.

TAX RETURNS PREPARED
EVENINGS AND WEEKENDS
LAMAR MILEY CRescent 1587

COMPETENT secretary wants work at home, pick up and delivery. Mrs. Bloom, ATwood 3787.

INCOME TAX returns prepared at my home. Day or night. Low cost. 478 Parkway Dr. AT. 7240.

TAX RETURNS — Personal home service. Over decade experience. Appointment, EL. 9017.

FEDERAL-STATE tax returns prepared. Reasonable. AMherst 6691, days, Davis.

700 PARKWAY
Reducing, 10 a.m.-10 p.m. VE. 3441

Income Tax Returns Prepared
3105 Roswell Rd., EX. 6441, EM. 4800

TAX returns prepared, $3 up. In your home, $2 extra. WAlnut 7428.

TYPING and stenographic work done at home. Evenings. WAlnut 1562.

TAX RETURNS prepared your home any time. Atty., DI. 3620.

Dress Making—Tailoring 16

SEWING and alterations. Work guaranteed. 30 years experience. VErnon 7935.

SEWING—Choir robes, costumes, dresses and suits. MAin 7530.

Interior Decorations 17

REUPHOLSTERY
FREE estimates in your home. Over 300 fabrics to choose from. Myers-Dickson Furn. Co. WA 8435

DRAPERIES, cornice boards, slip covers, bed spreads upholstering, fabric furn. Terms if desired. Hearn Drapery Shop. VE. 3033, DI. 8549.

DRAPERIES, cornices, slip covers. Interior Shop Gill RA. 6522; AM. 3852.

Slipcovers, Drapes, Curtains 18

SLIP COVERS cut in your home. Expert work. Sofa and 2 chairs $19 (labor cost). Reupholstered sofa and chair (labor) $37.50; Fine selection fabrics. Drapes made $1, unlined; $1.50 pr. lined. Excel. savings. Fabric Shop, 141 Ala. St., SW. MA. 0712

SLIP COVERS made in your home. Mrs. Fuller, CH. 2856, DE. 3537.

SLIP COVERS, 3 pieces, $16; Drapes, $3. Cornices. CAlhoun 5782.

BUSINESS DIRECTORY—
Building—General Repairs

GEM TOPS 'EM ALL!!!
LOOK AT THESE FEBRUARY SPECIALS
12x12 ROOM—$975.00
COMPLETE WITH PAINT AND LITES, W'BOARD AND SHEETROCK
Concrete Driveways $90.00 Up
—4" THICK—GRADED—
Bacements Cemented $300.00
—Digging Extra—
CONCRETE PORCHES, $150 UP
—4" THICK—BEST GRADE—
GARAGES BUILT, $400 UP
CONCRETE BLOCK—
NEW ROOFS, $150 UP
10-20-Year Guarantee
We Will Not Be Undersold
Call Us for a Free Estimate
NO MONEY DOWN
PAY AS LOW AS $1.00 WEEK
FIRST PAYMENT DUE IN APRIL
GEM HOME IMPR. CO.
MAIN 7337—Call Us Any Time

HOME REMODELING
BY A BONDED
General Contractor
WE FINANCE FOR YOU
No Down Payment
Abbott Construction Co.
ELgin 6741
24-HOUR PHONE SERVICE

Building—General Repairs

FREE WARRANTY
BOND THAT
Guarantees Our Work
NO DOWN PAYMENT
FREE ESTIMATES
Allied Construction Co.
MA. 1688—MA. 1689
NITES DE. 8473

NO DOWN PAYMENT
1 TO 15 YEARS TO PAY
FIRST PAYMENT IN APRIL
FREE ESTIMATES
AM. 1642
Roofing — Painting
Siding — Papering
Plumbing — Underpinning
Rooms Added — Aluminum Screens
Porches Repaired — Concrete Work
Enclosed Porches — Asphalt Tile
Bradbury Roofing & Siding Co.
1197 Lucile Ave., SW. Atlanta
Nights and Holidays RA. 6553

REMODELING, REPAIRS
ALL KINDS. Rooms, garages, siding, roofing, drives, painting, plumbing, electrical, plastering, block, brick.
TERMITE WORK
FREE ESTIMATE TERMS
FA. 5463 NIGHT OR DAY
VETERANS CONST. CO.

HOME IMPROVEMENT
ALL TYPES of repairs, rooms and porches built, concrete drives, basements, underpinning, and block walls, painting, papering and floor sanding. Small monthly payments. Gullatte Contracting Co., RA. 6489.

HOME REMODELING
NO DOWN PAYMENT—FREE EST.
B. & B. CONST. CO.
842 Brookline, S. W. AM. 2271

CALL ANDERSON - McGRIFF for carpenters, painters, roofers, lumber building materials 36 months to pay. ELgin 4426

I specialize in garages, rock walls, underpinning, driveways, repairs. Terms. Free estimates. Myrick, RA. 8987.

EXPERT BLDG. and REPAIRS at moderate cost, 36 mo's. to pay FRED PICKELSIMER, BE. 8133

COMPLETE home improvements. Reasonable prices. In or out of Atlanta. Dunn, VE. 4037.

METAL AWNINGS—NOW CHEAP. CALL GEM. MA. 7337

CASCADE IMPROVEMENT CO
FHA terms, FR. 4410, day or night.

PORTIS CONST. CO. — Remodeling. Repairs. AT. 5454, AT. 2211.

BRICK MASON available. All kinds of brick and block work. DI. 3124.

BLDG., repairs, plumbing at budget prices. FHA terms. AM. 7778.

REPAIRS, remodeling, roofs, porches rebuilt. McDaniel, AL. 8196.

Air-Conditioning

CARRIER WEATHERMAKERS
Sales and Service AL. 0726

Awnings

LIFE-LONG aluminum awnings. Free estimates. AM. 1369, RA. 2230.

Bed Renovating

GATE CITY MATTRESS CO. ATLANTA'S TOP RENOVATORS 1-DAY SERV. AL. 8100, EX. 7702.

ATLANTA'S LEADING RENOVATORS. 1-DAY SERV. McDANIEL MATTRESS CO., CY. 8526.

SUPERIOR MATTRESS—High-grade renovating. Also living room suites upholstered. ELgin 9424.

Carpenter Work

COMPLETE remodeling, carpentry, roofing, siding, masonry, plumbing, electrical, painting, papering. FHA terms. Experienced, reliable contractor. Very reasonable. Mr. Griffin, ELgin 1283.

CARPENTERING, screening, screening repairs or replaced, driveways fencing. DEarborn 0233.

CARPENTERING, remodeling, plastering, siding, attic rooms. Reasonable. VErnon 8140.

JALOUSIE remodeling, paneling, bath, garage, rms. Guaranteed. CH. 0302.

CARPENTER work, alterations and repairs. Reasonable prices. CRescent 1501.

FIRST-CLASS CARPENTER—No job too large or too small. AL. 2865.

GOOD repairing, rooms added, garages built, painting. Pruitt, CH. 6053.

WORK GUARANTEED — BUILD OR REPAIR. CHEROKEE 4993

SILLS replaced, all types carpenter work. Free estimate. CY. 3542.

WILL DO carpenter and repair work. 25 yrs. exp. AM. 3002.

Cement Work—Waterproofing

DRIVEWAYS
ASPHALT AND CONCRETE
PRICES REDUCED FOR FEB.
PARKING areas. Old drives resurfaced like new. Free est. No down payment. $8 mo. Acme Driveway Co. EV. 1414; night, MA. 9505.

SPECIAL!!
FOR FEB. AND MARCH
CONCRETE work (any type). Bonded, guaranteed satisfaction. No money down. Terms.
JOHN TATE CONST. CO.
DEarborn 2220

DRIVEWAYS
Basements, patios—27c square foot. FHA TERMS. No down payment. Free est. J. A. Beecham, EV. 7790.

DRIVEWAYS, flagstone patios, barbecue pits, steps, retaining walls, crab-orchard work, basement work, landscaping. All a specialty. Flagstone for sale. CH. 6954; EX. 4536.

JOE HUNT—47-3456
DRIVEWAYS, basements dug, waterproofed. Porches, flagstones, blocks.

WET BASEMENTS MADE DRY
PIONEER WATERPROOFING CO.
AT. 5611

DRIVEWAYS, basements, walks, walls, porches, etc.; screening, carpentry. J. G. Powell, CR. 9410.

DRIVEWAYS, basements, foundations, etc. Free est. B. F. Sears. DI. 3439.

CALL the rest; then call the best for concrete work. Terms. DE. 2707.

Chimney—Furnace Repairs

CHIMNEYS REPAIRED, VACUUM CLEANED. ATLANTA CONST. CO., 718 EDGEWOOD, CY. 7317.

Electrical Work

IS YOUR wiring system safe? Avoid accidents. We rewire old houses. No money down. 1-10 yrs. to pay 8:30 to 4 AL. 4815; night, EM. 4320.

SWITCHES, ranges, water heaters wired. Meters Chg. Reas. RA. 3233.

Floor Finishing

FLOOR sanding and finishing, asphalt, rubber, plastic tiles, linoleum. Call Callaway, DI. 6131 or AL. 3071.

FLOOR SANDING—Expert mechanics. Reas. J. C. Callaway, EV. 6211.

Garages

GARAGES, $395 UP, $12.50 MO. PORTS, $295 up, $9.50 mo. FA. 5463.

Grading—Excavating

WANT A "CAT"? CALL "PAT"! Bulldozier shovel and scraper work. DE. 6843, DE. 9065.

Hauling

HAULING rock, wood, dirt, top soil, sand and gravel. Fred Parker, EVergreen 3197. 4462 Rainbow Drive.

RUBBLE, fieldstone, walls, sand, topsoil, cr. stone, fill dirt. DI. 7131.

BLACK woods soil, the best you can buy. CHerokee 7327.

Landscaping—Tree Service

DAIRY
ORGANIC COMPOST
NO ODORS, no weed seed. $2.50 per bag. Free delivery of 2 bags or more.
LAWN AND GARDEN
1862 Buford Hwy. EL. 1049

COW MANURE
ROTTED PULVERIZED
BROWNLEE & LIVELY
EXCHANGE 1368

LANDSCAPING
WILSON BROTHERS
LAWNS a specialty. For dependable work, call DI. 7400.

ALL types of landscaping. Tractor and all equipment, by hour or by job. Call Tom Prather, LAmar 7497.

ALL KINDS of rock work, grading and planting lawns; flagstone in 3 colors. References. DI. 1617.

LANDSCAPING, grading and plowing. Reasonable prices, free estimates. AMherst 4978.

LANDSCAPING and shrubbery, rock and cement work. FHA. Jack Burgess, BElmont 4564.

DANGEROUS trees removed. Pruning, cavities fixed. Call Capes, WA. 6662.

WOODS topsoil, gravel, rocks, flagstone and grading yards. CH. 3017.

EXPERT TREE removal. Fully insured. Taylor Tree Serv. FR. 1706.

Painting and Decorating

J. S. WALL & SONS
PAINTING, paper hanging, floor sanding, and finishing. Asphalt and rubber tile. Free estimate. EVergreen 5577, MAin 8948.

Painting and Papering

OLD wallpaper steamed off, painting, papering, all types repairs. Experienced, reliable workers. References. Very reasonable. Mr. Griffin, ELgin 1283.

I SPECIALIZE IN INTERIOR PAINTING, CLEANING WALLPAPER, PAINTING OVER WALLPAPER. REFS. JOHN, EM. 1226.

INTERIOR and exterior painting, decorating. White labor. All work guaranteed. William Smith, C. C. Owens, Call LAmar 3146.

PAINTING, papering, old paper removed. 25 years' experience. Work satisfactory. White labor. J. M. Chambers, DI. 5062.

OUTSIDE-INSIDE PAINTING
Small monthly payments, white labor. AM. 1642 days, RA. 6553 evenings.

SHERWIN-WILLIAMS CO.
WILL recommend a reliable painter, paper hanger or contractor.

EXPERIENCED—Painting and decorating, interior and exterior. Reasonable. CR. 7440.

SPECIALIZE — Painting and repair work. Rollen Ward. Colored. WA. 7210.

RMS. papered, $10; Kem-Toned, $5. Reg. plast. Elijah Webb, RA. 5090.

Painting and Papering

WALLPAPERING—$10 room. Painting. Work guaranteed. Harvey Lee. FR. 5691.

PAINTING, papering, floor sanding. Small monthly payments. RA. 6489.

WHITE reliable painters. Non-drinkers. For free estimate call DE. 7022.

KEM-TONE painting, $7 up; papering, $12 up. Robert Webb. RA. 9076.

Plastering

PLASTERING, stucco, cement, carpentering, papering, painting. Work guaranteed. Robert GASTON. RA. 2406.

Plumbing

PLUMBING, repair, hot water heaters replaced. Furnaces installed and repaired. Stopdrains cleared. Sewer line laid. Washing machine installations. New baths installed. Free estimates. Sub-contracts wanted. Craftsman, Inc. VE. 7612.

CONTRACTING AND REPAIRS—Prompt service. Reasonable prices. Pryor Plumbing. ALpine 0301.

PLBG. repairs. Water heaters. 24-hr. serv. Stone Plbg. AM. 5073.

Roofing and Guttering

REROOFING, repairs, siding, gutters cleaned, painted. All work guar. Kent Bros., day AL. 7310; nite CY. 1710.

PROMPT, RELIABLE REPAIRING; ROOFS, GUTTERS. CARI STROUD. 505 Holderness, SW. RA. 2081.

GUARANTEED roof repairs. Quick service day or night. VErnon 9978.

Repairing—All Kinds

Remodel NOW for Spring
AT PRE-SPRING PRICES

REPAIRS, remodeling, painting, papering, floor finishing, roofing, concrete work, and screens. Cash or terms. FHA. Free estimates.

CHerokee 9366
IF NO ANS. CALL CY. 3527
A. H. WATTS JR.
Contracting Co.
22 YEARS SERVING ATLANTA
863 PRYOR, SW

Roof Leaks Stopped, $3
John Rawlins, day or night. AT. 3000.

Septic Tanks

Septic Tanks Cleaned
$15 AND UP. Repaired and installed. Chas. W. Seagrave Jr. CH 6663. BE. 6991.

SEPTIC TANKS CLEANED
Installed, repaired. J. C. Rary. EL 3533.

EDUCATIONAL—

Schools and Colleges 46

HIGH SCHOOL AT HOME
AMERICAN SCHOOL
CHARTERED 1897
56 YEARS SUCCESSFUL OPERATION

OUR graduates have entered over 500 colleges. Write for free booklet. Dept. "A," Box 1998, Atlanta Georgia.

FOR STEADY employment LEARN BEAUTY CULTURE. Full-time or part-time day class for shift workers. Call or write MOLER COLLEGE. 34½ Marietta St., ALpine 3209.

EMPLOYMENT—

Help Wanted—Male 47

ACCOUNTANT

Liberty Mutual Insurance Company has excellent opportunity for college graduate with accounting major or equivalent education for supervision of accounts receivable-ledger.

AGE 24 TO 30

GOOD starting salary and opportunity for advancement. Generous benefit plans. No traveling but willing to transfer.

FOR interview phone EM. 4511 week days 8:30 a.m. to 5 p.m. or write R. G. Harrell.

828 West Peachtree St., N. W. ATLANTA, GA.

FURNITURE STORE MANAGER

EXCELLENT SALARY AND PERCENTAGE OF STORE'S NET PROFITS. This is a challenge to any young man with managerial ability and a thorough knowledge of furniture store operations. Unlimited future with exceptionally high earnings. STORE well established in one of Atlanta's most progressive communities.

APPLY in person or by letter stating qualifications.

Bailey Furniture Co.
488 FLAT SHOALS AVE., S. E.

Why Pay to Learn The Meat Trade Kroger, Will Pay You!

FIGURE it out for yourself, why pay to learn the meat business? Why spend your own money when Kroger will pay you to attend its top-flight meat school and give you further on-the-job training by experts? With a progressive company like Kroger you have unlimited opportunities for advancement into even better paying jobs. The man who knows meat has a real future with Kroger. Experience helpful but not essential. Age 20 to 35. Education high school or better. Act now—See L. D. Almon, Personnel Manager.

THE KROGER CO.
1239 OAKLEIGH DR. — EAST POINT, OUTSIDE City of Atlanta, see your nearest Kroger Store manager.

Industrial Salesman Exclusive Territory

FOR AN Atlanta industrial salesman who wants a five-figure income.

A LONG-ESTABLISHED company, marketing nationally known products for industrial plants and institutions, has an unusually good opportunity for an industrial salesman living in Atlanta. For a steady, ambitious man, it amounts to having his own business.

THE BUSINESS is steady and repeating. Salary and commission paid during the training period. Territory is exclusive and fully protected. The products are vital to peacetime and to defense industries and institutions. FINE HOME office co-operation. Most representatives have been with the company for many years.

TELEPHONE Mr. E. H. Reger at Henry Grady Hotel, Wednesday.

Blue and Gray Cab Co.
Has Openings for
TAXICAB DRIVERS

AGE 25-50 (no drunkards). Permanent, excellent earnings. $40 to $75 for 6-day week, day or night shifts. Apply in person only.

371 Central Ave., SW

AUTO DEALER ACCOUNTANT

25 TO 35 years of age with at least 3 years complete charge of books for a General Motors dealer. See Paul Solomon.

"The Old Reliable"
JOHN SMITH CO.
Established 1869
530-40 West Peachtree — EM. 5661

REGISTERED PHARMACISTS—Men and women. Must be registered or able to reciprocate in the District of Columbia, Maryland, or Virginia. Pay $100.80 per 48-hour week of six 8-hour days. Six holidays a year with pay.

LARGE prescription business. Good working conditions with excellent chance for advancement. Vacation with pay after one year. Sick leave after one year. Insurance and hospitalization available. Retirement plan available for those over 30 with 2 years' service. Write for details to Mr. C. B. Aldrich, Peoples Drug Stores, Inc., 77 P Street, N. E., Washington 2, D.C.

EXPERIENCED CONCRETE REINFORCING BAR CHECKER — DETAILER FOR PIEDMONT CAROLINA REGION. S. E., 981, JOURNAL-CONSTITUTION.

Help Wanted—Male 47

YOUNG MAN

TRAIN for production supervisory job in local mfg. plant, H. S. graduate desired with some experience in production. Must be able to get things done through people, possess mechanical aptitude and mental alertness. Reply in confidence. P. O. Box 4265, Atlanta 2, Ga.

ASSISTANT OFFICE MANAGER

PERMANENT position with opportunity for advancement offered young man, 24 to 30, by large National Electrical manufacturer. Must be good typist with high school or better education, knowledge of electrical supplies helpful, but not essential. Five-day week, pleasant working conditions. Apply 702 Whitehall St., SW. Phone LA. 7388.

CAN YOU START WORK 9 A.M. TOMORROW?

REQUIREMENTS: High school education, local resident, good references. Phone Mr. Evans, VE. 2466.

Tabulating Machine Opr.

Trust Co. of Ga.
HAS OPENING for IBM tabulating machine operator. Liberal benefits. 5-day week. High school graduate. Phone Personnel Office, WA. 1671, or apply room 254, Trust Co. of Ga. Bldg.

MEN, READ CAREFULLY

$54 PER WEEK

WE NEED 12 MEN WHO CAN WORK 6 TO 9:30 P.M. weekdays, 4 hours on Saturday. Car necessary. Unusual opportunity. Interviews, 231 Techwood Dr., NW, Feb. 16, 7 p.m. sharp, ask for Mr. Benedict.

MANUFACTURER'S REPRESENTATIVE

LARGE Eastern plastic extrusion company needs manufacturer's representative to establish distributor organization for the sale and promotion of plastic pipe this area. Exclusive territory guaranteed. Write, giving full details present connections, etc., C. H., 966, Journal-Constitution.

MACHINIST

FIRST-CLASS machinist who can operate lathe, milling machine, shaper, etc. Job shop experience helpful. Must have complete set hand tools, age over 35, good working conditions. Atlanta Oak Flooring Co., DIxie 1331, ext. 40.

LICENSE INSPECTOR

CITY OF EAST POINT announces examination for the position of license inspector. Starting salary $275 mo. Only resident accepted. Applications will be accepted through Feb. 19. Further details may be obtained at the office of the personnel director, City Hall, East Point.

Supervisor or Foreman

ALUMINUM fabrication dept. Must be capable hiring and training production workers on job. Riveting, punching, sawing and assembly operations. Permanent civilian work. Clean plant. Age under 40. Write postcard with phone, Box 3280, Station F, Atlanta.

NATIONAL APPLIANCE

MANUFACTURER will train married man with car. Interested in secure future as a sales-service man. Above-average income with opportunity for advancement. Apply D. L. Spittler, 735 Spring St., N. W. for interview appointment, 1 to 4 p. m. Monday.

SERVICE STATION ATTEND.-REPAIRMAN

PREFER person trained by major oil company able to do light repair work. Must furnish own hand tools. Top salary to person able to qualify. Apply 584 P'tree St., NE, after 10 a.m. Sunday.

INSURANCE ADJUSTER

YOUNG MAN for training in all phases of property insurance adjusting. Old and established stock co. Car furnished. Good starting salary. Legal training preferred. State age and background in own handwriting. Reply to C. H., 100, Journal-Constitution.

$300 SALARY first month with bonus plan for qualified salesman to represent large corporation. No traveling. Established resident, 26-40, married, ambitious, capable of managing own business after training. Please give brief personal history. All replies strictly confidential. W. D., 155, Journal-Constitution.

STOCK CLERK

NO EXPERIENCE necessary; will train alert H.S. grad.; good starting salary. Excellent future. Apply Mr. Hubbell:

J. J. NEWBERRY & CO.
37 WHITEHALL ST.

STOCKROOM CLERK

YOUNG MAN 18 to 24, H.S. grad. National Co. offers numerous benefits, excellent future for alert, willing worker. See Mr. Ash.

Peaslee-Gaulbert Corp.
300 Peters St., SW.

PHILIP CAREY MFG. CO. needs warehouse supervisor, age 28-35. High school edu. or equivalent. Must be able to assume responsibility, maintain accurate records... supervise others, and handle customers effectively. Good salary. Excellent opportunity. Telephone Mr. Ashmore, LA. 5451.

PART-TIME WORK

CAN YOU work 15 hours weekly for $50 until May 1? High school education, references necessary. Phone Mr. Quinn, AT. 0838.

ARCHITECTURAL chief draftsman-designer of superior qualifications wanted by progressive Southwestern architect, grossing $175,000 per year; commercial and industrial work; salary open; will interview selected applicants in Atlanta February 20. L. C., 965, Journal-Constitution.

WANTED FIRST CLASS MACHINIST. MUST HAVE EXPERIENCE IN TOOL ROOM WORK AND BE ABLE TO SET UP AND RUN LATHE, SHAPERS, MILLING MACHINE, ETC. APPLY SOUTHERN WIRE & IRON WORKS 441 MEMORIAL DR. S. E.

IMMEDIATE opening for alert, draft-exempt young man, 20-30 years, high school graduate, good with figures. Requires driver's license and local references. Start as service man, $40 per week, permanent employment with growing company. Apply after 10 a.m., 1391 Spring Street, NW.

WANTED
EXPERIENCED Oak flooring grader, top wages and good working conditions. Phone or write Columbus Oak Flooring Company, P. O. Box 1062, Columbus, Georgia. Phone 5638.

DRAFTSMAN for street planning program. Municipal Engineering Dept. South Georgia city. Good working conditions. State age, experience and salary in first letter. C. T., 989, Journal-Constitution.

ACCOUNTANT - OFFICE manager, able to assume full responsibility of office and supervision girls. C. H., 65, Journal-Constitution.

YOUNG man with dry cleaning experience, to manage a modern dry cleaning plant. Apply in person to Mr. Martin Chambers, at One Hour Valet, 75 Forsyth St., N. W.

SEMI-SENIOR or experienced junior accountant for public accounting office. Write complete background, salaries, etc. Permanent. Excellent opportunity. Box 247, Gadsden, Ala.

LINOTYPE OPERATOR

GEORGIA afternoon newspaper needs experienced operator. Write details J. P., 967, Journal-Constitution.

WAITERS-COUNTER MEN, under 27, for part or full-time work. Some restaurant work experience required. The Pickrick, 891 Hemphill Ave., NW.

ELEVATOR OPERATOR for CITY OF ATLANTA. $7.40 per day, age 21-55, apply Personnel Office, City Hall, by 5:00 p.m., Tuesday, Feb. 16.

MEN with car who know city to collect on sales made from office. Salesmanship helpful. See Mr. Bone, 30½ Broad St., SW, Room 205.

CORRESPONDENCE and clerical work, o typing. Age to 25. Sales office. Generous company benefits. ALpine 2351 for appointments.

YOUNG man for paint and wallpaper store. Opportunity for advancement with national firm. 979 Peachtree, NE.

IN ANSWERING help wanted ads with box numbers, do not send originals of valuable papers. Copies will do as well.

MEN, part-time, 3 evenings and Saturdays. $37.50 weekly. Need car, age 21 to 33. E. A., 42, Journal-Constitution.

CASUALTY insurance adjuster for out-of-town office, 2 or 3 years' experience. Call Mr. Brewer, LA. 2745.

1ST-CLASS BARBER, manager or lease. Non-drinker. Call Stone Mountain operator, ask for Sam Wade.

LINOTYPE OPERATOR, night shift, 37½-hour week, scale pay. Stein Printing Co., 161 Luckie St., N. W.

TRAINING WITH INCOME. Vets and non-vets. See ad under No. 53.

Help Wanted—Male 47

BUTCHER—Must be experience in hotel or private club work. Top pay. Apply personnel office, No. 7 Harris St., NW.

EXPERIENCED restaurant and hotel baker. Apply in person: Belmont Steak House, 98 Luckie St., NW.

TRUCK SALESMAN — Salary and commission. Must be experienced. CA. 0671, Universal Motors.

WANTED—Meat counter clerk. Must be sober. Apply Western Market, 112 Broad St., S. W.

WHITE parking lot attendant. Apply Georgian Terrace Garage, 105 Third St., NE.

EXPERIENCED design engineers. Lockheed Aircraft Corp., Marietta, Ga.

FOR the biggest opportunity in this paper write D. G., 26, Journal-Const.

Employment Agency—Male 48

ATKINS PERSONNEL SERVICE

WE NEED 189 GOOD SALESMEN

PARTIAL LIST—JOBS OPEN

SALES DEPT.

SALES REP. for Co. beginning unusual expansion program. Company furnishes auto. This is a highly ethical company with strong financial background. Pharmaceuticals to doctors and hospitals. $5,000
MFGRS. REPRS.—Drugs. 4,500 items ... $8,000
INDUSTRIAL—Sales. To mach. mfgrs. ... $10,000
ABRASIVES—Company car, all expenses. Sell to mfgrs. ... $6,000
GAS STATION EQUIP. ... $10,000
METAL DRILLS ... $6,000
DIST. Sales Mgr. Auto ... $6,000
PAPER PRODUCTS. Supls. ... $4,800
5 SALES Trainees—National corp. Train men in office and under Sr. salesmen 3 mo., then 3 weeks at factory. Then return to Atlanta hdqrs. ... Start $75 wk.
SALES TRAINEE—Start in order dept. ... $4,000
TRAINEE—Sell through auto jobbers ... $4,200
TRAINEE—Foods ... $3,600
LADIES' WEAR—Gar. tex. ... $4,000
BOXES for Pkg. ... $6,750
PRINTING Trainee ... $4,500
PICTURE PRODS. ... $10,000-$15,000
ADVERTISING Sales ... $4,800
BLDG. MATERIAL ... to $15,000
STEEL PRODS. ... $12,000
INSULATIONS, city ... $6,000
SALES ENGR. Air cond. Compay car, exp. and ... $6,000
SCIENTIFIC Chemicals ... $7,500
WATER SOFTENER ... $7,000
CHEMICAL Spec. ... $12,000 up

161 OTHER SALES JOBS OPEN
$5,000-$15,000 Salary.

Interviews, 8:30-1 only.

ATKINS PERSONNEL SERVICE
403-12 Atlanta Nat'l Bldg.

NAT'L EMPL. SERV.

CHEMICAL LAB. SALES TRAINEE. Age 21 to 24. Min. 2 yrs. coll. Sales minded. $250 to $275.

LABORATORY CHEM. SALES. Institutional technical exp. Degree in chem., physics, etc. Natl. org. $325 to $350. CAR, EXP., BONUS, ETC.

COMMISSARY AND VARIETY STORE MGR. Also exp. in packaged and cut meats, foods, etc. Would like married couple. Natl. org. Re-locate Fla. Income br. approx. $12,000.

SALES ENGINEER. M.E. or CH.E. grad., exp. in metal processing. TOP INCOME BRACKET.

CHEMIST. Age to 35. Grad. Sal. $400 to $600.

SR. ACCOUNTANT. Pub. acctg. exp. No travel. SAL. OPEN.

NAT'L EMPL. SERV.
304 Volunteer Bldg. AL. 0461
MRS. BLANKENSHIP
MRS. BARRETT

EXECUTIVE SERVICE

OFFICE CLERK—Sales personality, 24-28, sales future ... $250-$275
CASUALTY ADJUSTERS—Several openings. Relocate ... $275-$375
AUDITOR—Prefer hotel exp. Relocate Chattanooga ... $350
FINANCE TRAINEE—Age 21-28. Contact personality ... $250
ORDER CLERK—Age to 31. Ofc. exp. nec. ... $250-$275

EXECUTIVE SERVICE
22 MARIETTA ST. WA. 5430

AUDITOR, Chattanooga ... $350
GEN. OFFICE, 17-25, 5-day ... $170
TYPIST, gen. office ... $180
PRODUCTION, exp. ... $282
SALESMAN, oil, college ... $300
BEGINNER TYPIST, 17-25 ... $179
ADJUSTER, Macon, exp. ... $375
BRANCH MGR. trainee ... $260 +
OFFICE, typing ... $225-$250

A-1 Employment Service
401 PEACHTREE ARCADE
4th Floor—Ride Elevator

ALTON HICKS
IMMEDIATE OPENINGS
Terr. Mgr.—Sell bldrs. ... $600 +
Mech. Sales—Sell dlrs. ... $3-$400
Bkkpg. Grad.—Car nec ... $225-$260
Finance Mgr.—Under 35 ... $400
Bookkeeper—Reloc. in S.E. ... $350
Coll. Grad. Ext. trav. ... $350
Assist. Exec. Bus. trng. ... $2-$225
Steno.—Assume resp. ... $275
MANY OTHERS

The Private Employment Service
—Conscientious—Confidential—
403-4 Chamber of Commerce Bldg.
Corner PRYOR and AUBURN (Apply 9-1)

Jobs Open Tues., Wed., 9-6
OUR FEE, ONE WEEK'S WAGES
Stock Clk., inv. control ... $175
6 Photo Trainees ... $45 week
3 Debit Trainees ... $60 to $70 week
Landscape Gardener ... Open
2 Chemical Engineers, under 30 ... $320
Investigator, train, col. degree ... $200 +
3 Meat Cutters ... $50 to $60
Insurance Salesman ... Open
Apt. Manager ... Open
Service Station Attendant ... $60 wk.
Grill Man ... $50 wk.
Accountant, acc. rec. ... $250
6 NORTH AVE., N. W. — EL. 3622

ACCREDITED PERSONNEL SERVICE

SALESMAN — Chemical Eng. background, N. and S. Carolina ter. Car, exp. ... plus $500
SALES ENGINEER — 29-35, travel Ga., Tenn. — Exp., comm. plus $4,800

Miss Johnson, Mrs. Taliaferro
205 Henry Grady Bl., LA. 2056

SALES—Ind. Paper Products; 5 yrs. exp. Age to 38 ... $400 +
SALES—Wholesale groc., age to 35 ... $275-$300
HOTEL Auditor (relocate) ... $350
For Immediate Results Register with N. GAE DICKINSON

Mutual Personnel Service
Mezz. Floor, P'mont Hotel, MA. 1763

NATL. EMPL. SERV.
SETTLED MAN for night auditor. Hrs. 11 p.m. until 7 a.m. $200 without room, $175 with room.

NATL. EMPL. SERV.
304 Volunteer Building AL. 0461
Mrs. Blankenship Mrs. Barrett

Hayes Personnel Serv.
1101 Ga. Sav. Bank CY. 6454

BLACKWELL PERSONNEL
1515 Candler Bldg. MA. 7020

AGGRESSIVE EMPLOYMENT
1001 Healey Bldg. CY. 7601

A & A EMPLOYMENT
714 Grand Theatre LA 9141

Salesmen 49

CAN YOU SELL?

WE HAVE immediate need for professional salesmen in the departments listed below:

TELEVISION
HOME FREEZERS
REFRIGERATORS
WASHERS
RANGES
BUILDING MATERIAL
ROOFING AND SIDING
PLUMBING-HEATING
FLOOR COVERING
VENETIAN BLINDS
AWNINGS
HARDWARE
PAINT

WE WANT men who have the capacity for earning more than $100 a week. In addition to good earnings, you will receive vacations, holidays, employe discounts, hospital and life insurance and participation in "Profit Sharing."

ACT NOW! See Mr. McLaws, Personnel Office.

SEARS, ROEBUCK & CO.
WEST END
895 GORDON ST., S.W.

OLD-ESTABLISHED manufacturing company has bedding line open for Atlanta and vicinity. No objections to non-conflicting lines. A. L., 975, Journal-Constitution.

Salesmen 49

Field Representative

THE CHICAGO TECHNICAL COLLEGE, an old, well-established resident and home study school, has a territory in Georgia area available for an intangible salesman capable of earning $10,000 per year. Work consists of enrolling students from inquiries created by our extensive advertising program. No canvassing. Adequate field training under able field manager. Permanent position with excellent opportunity for advancement. Applicant should be 30 to 50, bondable, have a good automobile. A good sales record and willing to work evenings. $75 weekly drawing account against commissions. Write fully, giving personal history and interview will be arranged in your city. A. B. CLEMENTS, 2000 South Michigan Avenue, Chicago 16, Illinois.

APPLIANCE SALESMEN PART TIME

SELL Western Auto's complete line of nationally advertised appliances, radios and televisions. Thorough training, car necessary, experience in selling appliances desired. For interview see G. E. McCollum, WESTERN AUTO STORE, 833 Gordon St., S. W.

SALES MANAGER

$150 WEEK salary and expense account, plus incentive bonus. AGE 30 to 35, with late-model car. Ability to train and handle salespeople required, and available immediately.

AWAY from Atlanta during week. With sincere, intelligent work, this is $1,000 a month opportunity. Mr. Walker, Briarcliff Hotel, Wednesday only, 11 a. m. to 7 p.m.

AMBITIOUS MEN

I AM LOOKING for 2 men who want to get started with a national organization—men who desire and are willing to work for $6,000 to $10,000 a year. Car essential. Dignified appointment selling only. For interview call Mr. Hill, EM. 5255.

TIRE SALESMAN

I HAVE a very good proposition for the right man, who is well experienced in either dealer or commercial tire sales. Straight salary, plus monthly bonus, automobile and expense account furnished. Write details and experience to C. J. Jenkins, 507 Peachtree St., NE, Atlanta, Ga. Our employes know about this ad.

BOYS—YOUNG MEN

17-23, SINGLE, free to travel Texas, Calif., New York and return. Transportation furnished, drawing account and bonus. Interviewing for leading magazine publishers. No experience needed. We train you to make $87.50 weekly and more, in circulation work. See Mr. Whitcher, 10 to 12 noon, 2 to 4 p.m. No phone calls. Frances Hotel, 343 Peachtree, N. E.

DEPARTMENT STORE

REPRESENTATIVE to work with leading Atlanta store. Both store and outside work. Car necessary. Must be clean-cut and reputable. Inside and outside training assures starting earnings above average. Man selected will be given store discount and privileges. Apply 735 Spring St., N. W. 2nd floor, 1 to 4 p. m. only.

MEN TRAVEL

TWO men under 35 to assist me with campaign circ. Southern states, winter; New England and West Coast states, summer. Very high earnings. Transportation furn. This is not home canvassing. Apply, Mr. Ward, 10 a.m.-2 p.m. Jefferson Hotel. Don't phone.

TO SELL Quaker State motor oil, Auto-Lite batteries, Wix oil filters, competitive oil and greases. Do not phone. Apply in person with letter of recommendation. Experience and car absolutely necessary. Near qualifications are not enough. Must be an expert in this field. Pay is by commission. Georgia Oil Co., Inc., 1190 Chattahoochee Ave., NW.

EXPANDING our business—We need one additional young man to sell our line. Business forms printing in Atlanta area. Wonderful opportunity for person willing to work and study. Compensation: Salary, bonus and expense allowance. Must be high school graduate. Car necessary. For personal interview phone Gene Lewis, VE. 7223, Monday and Tuesday.

BOYS
FREE TO TRAVEL
48 STATES AND RETURN
ALL EXPENSES PAID
No Experience Needed
BOB RUFF, HOTEL JEFFERSON
10 A. M.-4 P. M. DAILY

IF YOU are too old to get job easily, and too young to draw old age pension, able to walk and talk, free to travel state of Florida, (transportation furnished), like to earn $10 a day and up, call Mr. Cook, Chamblee, Ga. Dial 47-9766.

PART TIME

$50 TO $75 for 20 hours work to married man with good appearance. Willing to work 5 to 9 p. m. and Saturday. Car necessary. Call VErnon 1427.

5 MEN

TO START immediately. Approx. $80 earnings per wk. to start. Experienced men earn $150 per wk. Car necessary. Apply 1369 Spring St., NW.

OPPORTUNITY awaits men who wish to be home nights and earn $100 to $125 weekly. This opportunity requires no cash investment. Apply mornings, 9 a.m. to 10 a.m. 54 Auburn Ave., NE. Ask for Mr. Norman.

SALESMAN, selling drug, gift, novelty stores. High-grade line gift novelties. Average $100 weekly commission. Write phone no. to F. N., 128, Journal-Constitution.

EXPERIENCED fine paper salesman for city of Atlanta. Vulcan Paper Corp., 389½ Whitehall St. Call WA. 4763 for appointment.

LAUNDRY route salesman, experience and references required. No drunks. Apply Beale's Laundry & Dry Cleaning.

SALESMAN for small job printing shop. Commission basis. P. D., 196, Journal-Constitution.

IF YOU CAN SELL or think you can or would like to, call CY. 2234 for appointment.

Salespeople—Male, Fm. 49-A

DISTRICT MANAGER—Here is a $6,000 to $8,000 position which must be filled immediately. It is open for an alert and ambitious person between 25 and 40, who is presently in selling direct to the home. Your job will be to recruit and train a group of women to sell a top quality, nationally advertised product on Club Plan.

EXCELLENT training fees and override paid weekly. No collecting or delivery. Car and phone are essential. We want a person who must have a high income and is willing to work to make it. Opportunity for rapid advancement and increased income. Write now, giving your business experience and phone number to arrange for an interview. Earl Beaman, 4163 East Richard Rd., Decatur, Ga.

VETERANS, 18-26

SALES exp. unnecessary. Travel Fla. and east coast. Cir. work for publishers. Transportation furn. Married men considered. Immediate drawing acct. Above average earnings. See Wanda Waldsmith, Jefferson Hotel, 11-1 p.m., 6-8 p.m.

2 AGGRESSIVE real estate salespeople needed at once by established firm. Experience preferred. Car necessary. AT. 8606, CR. 1937. Roscoe Gann Rlty, 312 P. de Leon.

Agents and Salespeople 50

MAKE EXTRA money introducing world's cutest children's dresses. Big selection adorable styles. Low prices. Complete display free. Rush name. HARFORD, Dept. LB-344, Cincinnati 25, Ohio.

NEW in Atlanta, nationally advertised patented cleaning appliance. Retail under $6, direct to user, full or part-time. Very profitable. Call Mr. Moore, MA. 9200, 3 to 5 p.m. for appt.

Instructions—Male, Fm. 52

MOTEL MANAGEMENT AND OPERATON

MEN, women, and couples wanted to start immediate training for MOTEL management. Preparatory training by home study under our guidance. Age 25 to 55. Must be mature. Give telephone number where you can be called to arrange appointment for personal interview. Write NATIONAL MOTEL TRAINING, T. B., 972, Journal-Constitution.

AIRLINES, TV need men, women. Central Tech. Inst., F. N., 129, Journal-Constitution.

Trade Schools—Male 53

TRAINING WITH INCOME. Earn $10 day while learning, diesel auto, refrign., machinist, body work. 410 Ga. Sav. Bank. 11 to 4 except Sat.

Help Wanted—Female 55

WANTED—Refined lady to teach and care for small children. Must live in. Nice room, choice meals, refined home. $85 month with full maint. Must give full info. of educ. and exp. and ref. in 1st letter. H. W., 174, Journal-Constitution.

CLERK-TYPIST

HIGH SCHOOL GRAD., who is accurate typist, interested in permanent position. Experience not required. 5-day week. Employe benefits. Call Miss Johnson, EL. 8854.

American Mutual Liability Ins. Co.
1105 WEST PEACHTREE ST.

Help Wanted—Female 55

LONG DISTANCE OPERATORS
CLERKS
TYPISTS
STENOGRAPHERS
Good Opportunities For Girls and Young Women

GOOD pay from the start, with regularly scheduled increases, sickness benefits, paid vacations plus many other advantages.

Apply at Employment Office
51 IVY ST., N. E.

SOUTHERN BELL TELEPHONE AND TELEGRAPH CO.

Liberty Mutual Insurance Co. will employ energetic, ambitious high school graduate with good typing speed. Prefer some bookkeeping training or adaptability for mathematics. Excellent opportunity for advancement. Previous business experience not required. 5-day week. Bnefit plans, modern clinic.

828 West Peachtree St., N. W.

TYPIST — High school graduate, 17-21, for permanent position with established local wholesale concern. Convenient downtown location. 5-day, 40-hour week. No Saturday work. Starting salary $150 per month. Experience not necessary. Apply in own handwriting and state age. Addres reply H. C., 2, Journal-Constitution.

American Telephone and Telegraph Co.
EXPERIENCED TYPISTS
At Least High School Graduates
AGE 18-30

STARTING rate based on education and experience. Shorthand desirable but not essential.

SCHEDULED INCREASES
Five Day Week With Good Office Hours
OFficial 8600, Ext. 525

EXPERIENCED SECRETARY

EXCELLENT position available for thoroughly trained and experienced secretary. Must be able to accept responsibility and have minimum typing speed of 65 w.p.m., shorthand, 120 w.p.m. This position offers finest in employee benefits and opportunity for advancement with well established Atlanta firm. Call EM. 2712, Ext. 217 for appointment.

GENERAL CLERK

YOUNG lady, H.S. Grad., between 18 and 35 for general clerical position in local office of nationally-known insurance co. Typing beneficial but not essential. 5-day wk. in air-cond. office. Many employee benefits. Apply:

Service Fire Ins. Co.
1306½ SPRING ST., N. W.

STENOGRAPHER

Encyclopaedia Britannica Inc. can use a good stenographer. Beginner with business course completed will be trained in our work. Pleasant working conditions, 5-day week, life and hospitalization benefits. Call C. C. Ferguson, EM. 6426.

Commercial Teachers

MUST be well-educated and cultured, with some teaching experience. Must know bookkeeping and typing, unencumbered and free to leave city. Will give 3 weeks training period. Excellent salary. Phone or write

Massey Business College
170 Peachtree St. AL. 7876

CLERK-TYPIST

YOUNG lady for general office work in retail furniture store. Must be ambitious and have experience in office detail. Good salary, group insurance and other considerations. See Mr. Guard.

HENDERSON FURN. CO.
137 WHITEHALL, SW

WANTED

SECRETARY-BOOKKEEPER for position in insurance department of established real estate company. Five-day week and pleasant working conditions. Must have bookkeeping experience and reasonable typing and shorthand skill. Apply by mail. M. J., 158, Atlanta Journal-Constitution.

ADVERTISING WORK

NEW customer program for major laundry. Age 25 to 30. No experience necessary. Hours 11:30 a. m. to 7:30 p. m. Minimum salary, $30. Mr. Walker, Briarcliff Hotel, Wednesday only, 11 a. m. to 7 p. m.

PART-TIME

3 OR 4 mornings or afternoons weekly. Experienced bookkeeper, must be good typist. References required. Give details. P. O. Box 1182, Atlanta 1, Ga.

CAPABLE SEWING ROOM SUPERVISOR TO INSTRUCT OPERATORS AND MAINTAIN QUALITY IN MODERN PAJAMA PLANT. EXCELLENT LIVING AND WORKING CONDITIONS. GOOD OPPORTUNITY FOR RIGHT PERSON. APPLY TO: F. JACOBSON & SONS, INC. MONTICELLO ROAD CHARLOTTESVILLE, VIRGINIA

WOMAN

PLEASING PERSONALITY, well educated, mature. Interview public. Unusual income, salary and bonus. Hosp. and paid vacation benefits, insurance and health policy. Some travel. Transp. paid. Executive position also open. Call Mrs. Mauseth, Georgia Hotel.

SECY.—ADVERTISING

EXPERIENCED to assist manager of advertising and public relations for large corporation. Good salary and working conditions. 5½ days. E. Y., 121, Journal-Constitution.

THEATER concession stand in leading downtown theater, needs saleslady, 18-35, neat in appearance, accurate in handling money. Experience helpful but not a requirement. Apply Southern Automatic Candy Co., 1391 Spring St., N. W.

YOUNG LADIES

SINGLE, 19-30. Salary $45 wk. Adv. and circulation for leading fashion books. No traveling. No experience necessary. Call Mr. Lowell Adams, AT. 8611.

ADVERTISING & Public Relations—Women 21-49, free for extensive travel. National company. We train you. Transp. paid. Guarantee with liberal com. Earning $100 up weekly. Call today. Verda Eakin, LAmar 2461.

Help Wanted—Female 55

STENOGRAPHER

EXPERIENCE helpful but not essential. Age 18-30, 40-hour, 5-day week. Excellent employee benefits. PLANTATION PIPELINE CO. 161 SPRING ST. BLDG., N. W. CY. 4621, MR. LONG

SECRETARY, Unmarried who knows stenography and bookkeeping, salary special for ability, efficiency and personality. Address in own handwriting, giving education and church membership to: P. O. Box 1730, Atlanta.

STENOGRAPHER who has a knowledge of bookkeeping. Single. Exceptional salary to right party. Answer in personal handwriting, giving special training and education, church membership: to P. O. Box 799, Atlanta.

PREFERABLY age 25 to 40 with husband and family. Must be willing worker, good references, 3 p.m. to 12 midnight daily. $40 per week. Apply before 3 p.m. 4473 Peachtree Rd. Supreme Dist. Co. Service Station.

ALERT young woman for interesting part-time survey work. Good starting pay. Apply Sat. noon, Feb. 13th—noon 'till 5 p.m., or Tues., Feb. 16, 1 to 9 p.m. Peachtree on Peachtree Hotel. Ask at desk for Miss Day.

PBX OPERATOR-typist. Company-paid life and hospital insurance, retirement plan. Salary commensurate with ability and experience. Write giving age, experience, references, M. T., 116, Journal-Constitution.

SWITCHBOARD operator, single, must have high school education, preferably some college, as position is important. Stenography and bookkeeping would help. M. T., 191, Journal-Constitution.

YOUNG lady, high school education, general office work includes answering phones, typing and filing. Good working conditions. 5½-day week. Mellen Parts Co., 126 Merritts Ave., NE.

MASSEUSE

WHITE, experienced, graduate preferable. Must be able to give heavy massage. C. H., 1, Journal-Constitution.

STENO-SECRETARY, with initiative, take responsibilities, position involves correspondence inventory system, invoicing, sales promotion. C. H., 63, Journal-Constitution.

STENOGRAPHER — Permanent position. Age 22-35. Group insurance. Pleasant working conditions, air-conditioned office. 5-day week. Mrs. Norveile, WAlnut 3824.

BOOKKEEPER with previous experience for hand posting and comptometer work, knowledge of typing preferred but not essential. 5-day week. Call EL. 2637.

Wanted—Curb Girls

OVER 21, neat and reliable. Apply in person: Chicken Haven, 2608 Stewart Ave.

REGISTERED laboratory technician. 5-day week. Hours 9 till 5. Contact Dr. L. E. Geeslin, 1022 Park St., Jacksonville, Fla.

HAIRDRESSERS, (2), wonderful opportunity. Apply in person. Morda Hair Stylist, Howell House, 710 P'tree. EL. 3732.

STENO.-CLERK, experienced, age 20-35, office West End. C. H., 64, Journal-Constitution.

EXPERIENCED, dependable, waitresses. Apply in person. Belmont Steak House, 98 Luckie St., NW.

MIDDLE-AGED lady to live in as companion. Room, board, small salary. CAlhoun 6870 after 6 p.m.

OFFICE WORK—Good hrs., 5½ days, accurate and fast in mathematics. $25 per wk. LA. 2021.

YOUNG lady or settled person, small office, 5 days. Light work, some typing. 138 Edgewood Ave.

HOUSEKEEPER—To live in, keep child, while couple works. Marietta 8-0595, 8 a. m.-3 p. m.

EXPERIENCED waitress. Apply in mornings, Cricket Grill, 938 Peachtree, N. E.

HOUSEKEEPER—Live in and care for 3 children. DIxie 3087, DEarborn 1179.

LITTLE FIVE POINTS—Experienced beauticians for weekends. Call ALpine 0171.

2 COUNTER GIRLS — Experienced preferred. Apply Parker's Sno-White Laundry.

HOUSEKEEPER, live in, care for two children. References. CHerokee 9970.

WANTED — Young white couple (no children), poultry work. CHerokee 1777.

EXPERIENCED dry cleaning checker. Apply Parker's Sno-White Laundry.

RICH'S EMPLOYMENT OFFICE SEVENTH FLOOR, Main Bldg.

HOUSEKEEPER — 2 children, live out, $18 per week. MAin 0891.

WANTED — Housekeeper for elderly couple, to live in. CAlhoun 6858.

SALESLADIES—Carl's 5, 10, 25 Cent Store, 859 Gordon St., SW.

WAITRESS WANTED. Apply City Buffet, 373 Spring Street.

Salesladies 55-A

GIRLS YOUNG COUPLES
FREE TO TRAVEL
48 STATES AND RETURN
ALL EXPENSES PAID
No Experience Needed
BOB RUFF, JEFFERSON HOTEL
10 A. M.-4 P. M. DAILY

GIRLS, 18-26

ASSIST in order dept. Experience unnecessary. Circulation work for publishers. Above average earnings. If you are free to travel with chaperoned group, see Wanda Waldsmith, Jefferson Hotel lobby, 11-1, 6-8 p.m.

CAR
EDUCATION
SALES EXPERIENCE
Phone Mr. Thurber, VE. 2466

LADIES over 30 who need income of $5 to $15 daily, full or part-time, good health, no children under school age, selling experience helpful. Atlanta and other towns in Georgia. Mr. Shelton, 403 Whitehead Bldg. WA. 7289.

OPENINGS FOR 3 WOMEN—If you want work but cannot give full time, there is a splendid income opportunity for you with Avon. Call VE. 4810.

$3 TO $5 HOUR showing spring dresses, lingerie. VErnon 6039.

Employment Ag'ncy—F'm'le 56

EXECUTIVE SERVICE

SECRETARY — Very desirable job, small office, 5 days, age to 30 ... $275-$300
ACCTS. REC. BKPR.-TYPIST—20-32, downtown, 5 days ... to $216
CLERK-TYPIST, 21-45, downtown, 35 hours, 5 days ... $195
RECEPTIONIST—Light typing. Gen'l ofc. work. D'town. 5 days ... $175-$200
OFFICE CLERK—Aptitude for clericals. 5 days. Age 20-30 ... To $200
STENO-SECTY.—Age to 30. Variety work. 5 days ... $225-$250
CLERK-TYPIST—Age to 30. Variety work. 5 days ... $200
BEGINNER STENO.—Light s'hand. Downtown. 5 days ... $200
EXECUTIVE SECTY—Age 30-45. Downtown. 5 days. Starts ... $260

EXECUTIVE SERVICE
22 MARIETTA ST. WA. 5430

DICTAPHONE, 5-day ... $217-$238
STENO, Chamblee, 5-day ... $225
BEGINNER, gen. off. ... $150
SEC'Y, 5-day, town ... $300
JR. STENO, 5-day, NE ... $225
N. C. R. BKKPR., 5-d., town ... $225
COMPT. OPR., 5-day ... $220
PAYROLL CLERK, exp. ... $200
SALES, lady, exp. ... $217-$238
UNDERWRITER, trainee, 5-d. ... $175
STOCK RECORD CLERK, 5-day, in town, 19-30, light shorthand, national A-1 company ... Start $253
GEN. OFFICE, 5-day, type ... $160
CLERK-TYPIST, 5-day ... $185

401 Peachtree Arcade
A-1 EMPLOYMENT SERVICE
4th Floor—Ride Elevator

ACCREDITED PERSONNEL SERVICE

PBX Recept.—Must be fast typist, under 30; must be attr., 5-day, d'town ... $200
Gen'l Ledger Bkpr. ... $275
Legal Steno. ... $250

Miss Johnson, Mrs. Taliaferro
205 Henry Grady Bl., LA. 2056

ROBERT JARRELL PERSONNEL

CODING CLERK, will train (company pays fee) ... $180
CREDIT CLK., lt. s. h. ... $200-$250
CASHIER - ACCOUNT'T ... $250-$300
TYPIST, some s. h. ... $175-$225
BKKPR.-SEC'Y, 5-da., town ... $250 up
MANY OTHERS
16 P'TREE ARCADE—AL. 4533
Main Floor—Lower Level

DECATUR
DeKalb Employment Serv.
GEN. LEDGER, payroll, 22 to 38, 5 da. ... $225
COMPT. OPR., exp., 5 days ... $225
HIGH SCHOOL GRAD., 26 to 36, no typing ... $175
CLK.-TYPIST, Piedmont Rd. Sect. ... Good salary

528 North McDonough
EV. 5122

Jobs Open Tues., Wed., 9-6
OUR FEE, ONE WEEK'S WAGES
10 Housekeepers, good pay.
4 Grill-Counter girls, exp. ... $45
20 Waitresses, exp. ... To $75 wk.
20 Stenographers $200 to $250
10 Clk. Typ., Gen. off. to $200
10 Proof Passers, travel, $50-$60 wk.
2 Comptometer Oprs. ... $45 week
Laundry Check, exp. ... $135
4 Typists, 18 to 26 ... $150-$180
6 NORTH AVE., NW EL. 3622

Employment Ag'ncy—F'm'le 56

NATL. EMPL. SERV.

SECRETARY—Under 40. Small office. ANSLEY PARK. 5 days ... $235 + bonus
SECRETARY—Under 45. EAST POINT ... $240
SECRETARY—Under 30, reas. good sh., dictaphone. W. Peachtree loc. 5-day, prom. ... $225
DICTAPHONE OPER.—Gen office, N. W. ... $250
UNDERWRITER - TRAINEE—No. typ., good at figs., excel. future. $175

NATL. EMPL. SERV.
304 Volunteer Building AL. 0461
Mrs. Blankenship Mrs. Barrett

Two locations to Serve Your
PLAXICO PERSONNEL
1145 Peachtree at 14th. AT. 7591
NATION WIDE
918 Grant Bldg. (D'town) WA. 6112
Recpt.-Typist, W. End, like figures, sm. ofc., 5 days ... $200-$225
Bkpr. Typist, 1-girl ofc., compose own letters, d'town, 5-day ... $250-$275
Beginner Typist, 5-day ... $175

NAT'L EMPL. SERV.
STENO-DICTAPHONE OPR. Settled. No side. $225 to $250.
UNDERWRITER TRAINEE. H. S. grad. Good in math, etc. Compl. Tr. 5 days. $175 up.

NAT'L EMPL. SERV.
304 Volunteer Bldg. AL. 0461
MRS. BLANKENSHIP
MRS. BARRETT

Steno.-Sec.—Light bookkeeping. Age to 30. 1-girl office ... $250-$300
Steno.—1-girl office ... $236
Bookkeeper-Typist, 5-day ... $235-$250
Trainees—H. S. grads., 18-21, 5-day ... $145
For Immediate Results Register With N. GAE DICKINSON
ACME EMPLOYMENT SERVICE
Atlanta's Only Excl. Woman's Agency
Mezz. Floor, P'mont Hotel, MA. 7521

Private Employment
IMMEDIATE OPENINGS
Recept.-Typist ... $225-$250
Beginner Steno, S. W. ... $190
Beginner Steno.—Uptown ... $185
Typist—Brookhaven ... $180
MANY OTHERS
The Private Employment Service
"For The Better Applicants"
33 Pryor, N. E. C. of C. Bldg.

Hayes Personnel Serv.
1101 Ca. Sav. Bank CY. 6454

3 FILE CLERKS
4 BEGINNER TYPISTS
SARAH DARK PERSONNEL
608 Grand Theater Bldg. LA. 1541

C&S EMPLOYMENT
"WE HAVE THE JOBS YOU WANT"
75½ Hunter St., SW. LA. 4138.

PAIR PERSONNEL SERVICE
515 Forsyth Bldg. AL. 5533
274 Buckhead Ave. CH. 1139

ASSOCIATED SERVICES, LA. 4138.

MEDICAL PLACEMENT SERV.
15 Peachtree Pl., NW., AT. 6381

WEST END EMPLOYMENT SERV.
847½ Gordon St., SW. FR. 3928

HOOD EMP. SERV. CA. 8837-8
129 Thompson, East Pt., V. Hood

ELOISE NAGLE PERSONNEL
219 Healey Bldg. WA. 0951

HELEN BAILEY
820-22 Forsyth Bldg. CY. 1711

LELAND DEAN PERSONNEL
516 RED ROCK BLDG. AL. 3456

CAPITAL PERSONNEL
310 Forsyth Bldg. LA. 8086

SOUTHERN EMPLOYMENT
12½ Broad St., Opposite Arcade

Instructions—Female 58

TOP-PAYING CLERK TYPIST JOBS IN 8 WEEKS

HUNDREDS of top paying clerk-typist jobs are open in Atlanta for civil service and private industry. Learn typing, filing, business English, business letter writing and general office work in just 8 weeks. We will place you on a job.

NO HIGH SCHOOL DIPLOMA REQUIRED
FREE EMPLOYMENT SERVICE
DAY AND NIGHT CLASSES
DIPLOMA FROM MASSEY BUSINESS COLLEGE
New Classes Start Every Week
For Free Catalog, Write or Call
Massey Business College
170 Peachtree St.
Call ALpine 7876 NOW

THE COMPTOMETER SCHOOL

OFFERS one of the quickest and surest ways to a good-paying office position.
*COMPTOMETER school graduates are in constant demand.
*COURSE is short, practical and interesting.
*INDIVIDUAL instruction by qualified instructors.
*NEW day and evening classes start each week.
*FREE lifetime placement service to graduates.
*TUITION reasonable.
Phone, Write or Visit our School.

COMPTOMETER SCHOOL
208 Mort. Guar. Bldg. CY. 8266
M. H. Braswell, Mgr.

CLERK-TYPIST SECRETARIAL
12 Weeks
The Greenleaf School
MA. 7800

GREGG SHORTHAND TYPEWRITING
16 Weeks—Evenings
Greenleaf MA. 7800
Saturday Typing Class
GREENLEAF MA. 7800

Help Wanted—Male, F'm'le 60

WE NEED an additional group of salespeople to call on bonified leads. You will be thoroughly trained to insure your success from the starting day. Apply Mr. Gould, Peachtree on Peachtree Hotel, Tuesday, Feb. 16, 2 to 9 p. m.

STUDENT in Commercial Art or Architecture, for part-time work. Some experience inking required. See Shepard, 109½ Whitehall St., 2nd floor.

Teachers Wanted 61

TEACHER WANTED

WE ARE in need of a bookkeeping and accounting teacher, up to Jr. accounting level, for our Columbus, Georgia, school.
GOOD salary. Permanent.
APPLY: Marguerite Brumley, Manager
Perry Business School
Columbus, Georgia

GIRLS, Phy. Ed., Commercial (Fla.), P. S. Music, math or science; need all grades. Southern School Bureau, Masonic Bldg., Decatur. DE. 7826; night, DE. 6224.

Situations Wanted—Male 62

RETAIL MERCHANT DESIRES CONNECTION WITH RETAILER IN THE CAPACITY OF MARKET MANAGER OR WHOLESALE HOUSE, PREFERABLY PACKING HOUSE, AS SALESMAN. REFERENCES. C. H., 17, JOURNAL - CONSTITUTION.

SALES REP. now employed by national org., contacting executive heads of business organizations in Atlanta area, desires change, preferably tangibles. Will travel. 10 years sales exp., married, two children, best of health and references. P. D., 199, Journal-Constitution.

YOUNG man, age 35, married, good educational background, experienced general clerical, inside sales, small office management. Can type, compose own letters, desires connection with reputable firm. ALpine 6458.

YOUNG MAN, 33, college graduate, B.S. commerce, experienced inside and outside sales, office management, also television experience, wants connection with reputable local concern. Call MAin 8149.

28-YR.-OLD VETERAN, married, college graduate, desires to locate permanently in Atlanta. 8 yrs. radio broadcasting experience. 2 years automobile sales manager. Call BElmont 3037.

DISTRICT CREDIT MGR.—Wholesale food. Age 35. Will relocate if necessary. Experienced, reliable, legal and acctg. training. Start $6,500. B. Y., 25, Journal-Constitution.

BOOKKEEPER-ACCOUNTING Clerk, now employed, wants downtown job with reliable firm. General ledger and statement experience. Age 30, U. of Ga. grad. Phone 43-7648.

MAN fully experienced mass food production, management and catering, desires Atlanta connection. Local references furnished. C. H., 98, Journal-Constitution.

EXP. SALESMAN, 27 yrs. old, desires job selling sporting goods, fishing tackle, boats, motors, guns, etc. Wholesale or retail. B. Y., 8, Journal-Constitution.

CREDIT manager, presently employed, age 36, married, approx. 18 yrs. varied experience. Will relocate. B. Y., 33, Journal-Constitution.

PART-TIME job. Work 6:00 to 12:00 p.m., as guard. 14 years' experience with Navy. Call FR. 5573. Ext. 9.

HAVE station wagon. Will make delivery and pick-ups. VErnon 3212.

Situations Wanted—Female 63

LEGAL secretary desires permanent position in downtown law office. B.S. bus. adm. and L.L.B. degrees. Six years secretarial experience. Age 28. Five-day week. Min. starting salary, $275. A. S., 157, Journal-Constitution.

DICTAPHONE secretary, single, three years' experience, desires position. Some bookkeeping and payroll experience. No shorthand. MAin 6133.

EXPERIENCED cashier and hostess desires night work, 6 to 12. All-day Saturday and Sunday. Call ATwood 5950 after 6:30.

BOOKKEEPER - STENOGRAPHER, 12 years experience, handle complete set of books, correspondence composition. AMherst 1455.

STENO-BOOKKEEPER, experienced legal, contracting and insurance. Minimum salary, $260. ALpine 9865, Sunday and nights.

IBM TYPIST
DESIRES 2-da. wk. work. DE. 1272

INTELLIGENT young lady, experienced in general office work, desires part-time position. VErnon 4551.

REGISTERED medical technician desires work in Dr.'s office. Reply N. E., 10, Journal-Constitution.

SECRETARY, experienced and efficient, desires position immediately. References. EMerson 5827.

EXPERIENCED laboratory technician available for lab. work after 6 p. m. VErnon 1361.

AMBITIOUS beginner comptometer operator wants regular job. Call DEarborn 2798.

EXPERIENCED steno and bookkeeper, desires position, 5-day week. VErnon 8522.

EXPERIENCED secretary—available immediately, 5-day week. ATwood 0010.

PRACTICAL nurse, hospital experience. References. EMerson 1553.

RECEPTIONIST position, some office work. Qualified. Call ELgin 6055.

WILL address envelopes, hand written, at home. EVergreen 5769.

STRAIGHT typing done at home. Reasonable. ATwood 1325.

TYPIST—Age 18, single. Leave message VE. 8541.

EXPERIENCED PBX operator. EMerson 2623.

Sit. Wtd., F'm'le, E. Agcy. 63-A

ALL types nurses and domestic help. Call Mrs. Smith, EL. 3622.

Help Wanted—Male (Col.) 64

CURB BOYS

DAY OR night shifts or week ends. Good tips. Good tips. See Mr. Whitfield after 2 p.m.

THE VARSITY
61 NORTH AVE., N. E.

BUTCHER—Must be experienced in hotel or private club work. Top pay. Apply personnel office, No. 7 Harris St., NW.

PORTER-STOCK BOY — Should be familiar with running shoe stock. Apply The Bootery, 20 Broad St., Northwest.

DISHWASHER wanted for night work only. Good salary. Apply 200 Auburn Ave., N. E.

WANTED—One wringer man for wash room. Apply Mr. Burnham, 1021 Edgewood Ave.

EXPERIENCED service station porter with references. 6-day week. 834 Capitol Ave., S. E.

SHORT ORDER cook. Kitchen helper, dishwasher. Apply 1480 Peachtree St., NW.

SERVICE STATION porter. Lively Service, 997 Va. Ave., NE.

MAN for general house work and yard. Live in. ELgin 7622.

Employment Agcy.—Male 64-A

100 SERV. STA. porters, rest. cooks, drivers, bus boys, laborers. To $75 wk. 8 North Ave. EL. 3622.

Help Wtd.—Female (Col.) 65

EXPERIENCED nursemaid, 25 to 35. Must live in. Thursday, every other Sunday off. Permanent job. Health card, recent referances. VE. 6572 after 10 a.m.

EXPERIENCED shirt operators for 2-girl units. Good pay, good hours. Apply Capital City Laundry, 650 Glen Iris Dr., N. E.

WANTED—Experienced flat work operator. 5-day week. Joe May Cleaners, 552 Ponce de Leon Ave., NE.

COMBINATION cook-maid to help with boarding house work. Apply 1255 Ponce de Leon Avenue.

EXPERIENCED shirt girls. Apply in person. A. and A. Laundry, 987 McMillian, NW.

EXPERIENCED flatwork checker, apply A&A Laundry, 987 McMilian St., N. W.

HOUSEKEEPER—Live in and care for 3 children. DIxie 3087, DEarborn 1179.

Employm't Agcy.—F'm'le 65-A

100 JOBS, maids, cooks, restaurant, laundry and public jobs. Salary to $50 wk. 8 North Ave., EL. 3622.

Help Wtd., M&F, E. Agcy. 66-A

CALL US for any type of work and workers. Griffin Street Employment Agency, 339 Griffin St., NW. LA. 6332.

CALL us for porters, maids, waitresses, chauffeurs, truck drivers, any type work. 261 Green, NE. CY. 4845.

ATLANTA DOMESTIC SERVICE
CALL US FOR DOMESTIC HELP
CYPRESS 5571

CALL us for 1st class help, any type work—public, domestic. 231 Auburn Ave. AL. 8176.

PIONEER EMPLOYMENT
214 GRAND THEATER BLDG.

CALL us for the best domestic help. Mrs. Baird. AL. 8487.

Sit. Wanted—Male (Col.) 67

YOUNG ex-GI desires full-time job of any nature. LA. 0734.

Sit. Wtd.—Female (Col.) 68

EXPERIENCED maid desires 3 or 4 days work, Monday, Tuesday, Thursday and Friday. Dependable. LAmar 4983.

WANTED house work near Avondale, 5 days, 9 to 4 p.m. Will keep children. CRescent 1328 after 4 p.m.

WISH to help place my excellent maid in a good job. ELgin 2365 after 6 p.m.

RELIABLE woman will stay with children or elders, day, night. RA. 7515.

SCHOOL GIRL desires work. Tuesday, Thurs., Sat., 12:30-5:30. LA. 5901.

GIRL wants job. Any type. AT. 0442.

HIGH SCHOOL STUDENT, two yrs. business training, desires job as typist-receptionist. BE. 2272.

COOK-MAID, 5 days, no Sundays, prefer in Decatur, DEarborn 2127.

EXP. MAID wants 4 days (or 5½). Ref., health card. Pearl. AL. 0141.

EXPERIENCED maid desires 3 or 4 days week work. LAmar 6123.

WANT day work, Monday, Tuesday, Friday, 9-5. CYpress 0209.

EXPERIENCED maid wants 2 days ironing or cleaning. AL. 6970.

EXPERIENCED nursemaid wants work, 5-day week. MA. 5228.

EXPERIENCED wool presser wants permanent job. BE. 8648.

MAID wants day work, four days. FAirfax 9072

MAID WANTS DAY WORK. MA. 8016

LAUNDRESS wants 2 days, $4 and car fare. ALpine 4156.

PRACTICAL nurse available for work. CYpress 2101.

RELIABLE girl desires any type of work. LA. 5238.

GIRL wants night job, 3-11, or maid job. CYpress 3281.

MAID wants job, 3 or 4-day week. CY. 0321.

FINANCIAL—

Business Opportunities 70

ROUTE SUPERVISOR

PART-TIME work which will not interfere with present job. No selling. Simply deliver nationally advertised merchandise to accounts we establish. Exceptionally large earnings start immediately with opportunity for lifetime security. References, car and $2,800 cash required, which is returnable from earnings in about 6 months. If you are sure you are ready to go into your own business now, not later, then give us a few facts about yourself and include phone number. Personal interview and consideration afforded all qualified applicants. Write to:

C. B., 953, Journal-Constitution.

DRY GOOD STORE, 20 miles of Atlanta. Gross income for 1953, $65,000. Established 10 years. Will sell at inventory cost. Four-story brick building and fixtures, located in business section. $14,000, terms. Owner has other business. Call 5971 Fayetteville, Ga.

PARTNER WANTED

MAN or woman to collect service, greeting-card route. Salary, car allowance, plus ⅓ of profits. $675 cash required. Fully secured and returnable. For interview, give phone. C. H., 62, Journal-Constitution.

LAUNDRY EQUIPMENT

SHIRT unit (complete), 3 Hoffmen dryers, 36"x24"; 2 flat-work ironers (Ellis), 16"x75" and 16"x50". All new. Low price for quick sale. W. C., 978, Journal-Constitution.

DRUGS, SUNDRIES, S. W.

NET PROFIT last year, $12,000. Corner location on Main St., good stock and equip. Well worth investigating. Cash and terms. AM. 8332; RA. 5331.

DRY CLEANING PLANT

A GOOD substantial profitable business, equipment, location and lease excellent. Mr. Shatterly, CA. 6448. PAUL C. MADDOX CO., Realtors Standard Bldg. WA. 6655

GUEST HOME

EMORY SECTION—16 rooms and 5 baths, full house. Business and furniture for sale. Long lease. Box O. D., 64, Journal-Constitution.

BARFIELD Bros. Rlty. Hotels, real estate and leases. 1091 Euclid. WA. 5095.

Business Opportunities 70

LAUNDERETTE

BEAT THIS—Man and wife can net $550 mo. Buyer can operate bus. till proven. Cash $3,850, assume bal. $2,600. Davis, WA. 6603.

GARAGE-SERV. STAT.

3-CAR stall. Independent lease. Wide front, on main thoroughfare, $2,500. All shop equipment goes. Act now. Davis, WA. 6603.

FOR SALE: Retail drugstore complete with fountain and lunch facilities. Completely modernized 1953. Best downtown location in Hawkinsville, Georgia. Call 296, Hawkinsville, Georgia.

CHOICE—New, ultra - modern AAA motel on per. 41 4-Lane. All city conv. Owner's res. Tax records prove real tourist appeal. EM. 2758. Wade Browne, Bkr., 2640 Stewart Ave., SW.

FOR SALE—Complete stock New York dress patterns, including 8-drawer steel cabinet. Retail value $500. Will sell complete for $150. VErnon 4950, EMerson 3961.

Ser. Sta., West End

AVERAGE $1,200 weekly. Will pay for self in 6 mos. Cash and terms. AM. 8332; RA. 8331.

CAFE, BEER

AVERAGE $800 weekly. Owner has other interest. Small down payment. AM. 8332; RA. 8331.

FOR SALE—Complete patent rights on improved lifetime, leak-proof Globe Valve. Must sacrifice because of sick child. G. B., 951, Journal-Constitution.

DUKES MIXTURE—Sundries, groceries, patent medicine. Sell stock and fixtures. Rent store. Pat Daniel, 2507 Bankhead, Northwest. BElmont 9162.

SER. STA.—N.W.

MOD., doing good bus. $2,250. Terms. Siler, AL. 8144, AL. 9978.

SINCLAIR filling station for sale on Stewart Ave near Bishop Sale Barn. Will trade stock for pickup truck or car. Reason bad health. FA. 2983.

COLORED TAVERN — Beer, wine and short orders. Must sell, will take down payment. EM. 3054, LA. 9362. Mr. L. Cohen.

Hobby Shop and Sporting Goods
ESTABLISHED 14 years, downtown location. Paying business. CY. 5836; VErnon 4865, night.

FOR SALE—Candy case and scale; U.S. Postage stamp machine; 2 dress racks. VErnon 4950, EMerson 3961.

BAR-B-Q PIT, DRIVE-IN and cafe grill for sale. Call owner. Phone LA. 9691. Reasonable.

SOUTHERN Motor Courts are our specialty. Childs & Co., Bkr. 1447 P'tree St., NE.

FLORIST business, established over 30 years. Priced to sell. Retiring. DIxie 3106.

SERVICE STATION for lease, equipment and inventory. AMherst 9126.

GROCERY STORES, White and colord sections. CY 5836; VE. 4865, night

SERVICE STATION, Northwest. Approximately 10,000 gallons. AT. 9395.

$3,500 WILL buy equity in automatic laundry. FA. 5293.

LAUNDERETTE—Nets $125 wkly. AL. 2210, FA. 6373.

Business Opp. Wanted 71

SALESMAN desires additional line as manufacturer's representative. Will furnish own car and travel on straight commission. AT. 7967.

WOULD LIKE TO BUY FOR CASH, ½ INTEREST IN LIQUOR STORE. WILL WORK 1 SHIFT. C. R., 67, JOURNAL-CONSTITUTION.

WE HAVE a buyer for all types of business. CY. 5836; night, VE. 4865. Allied Realty Co., 1427 Candler Bldg.

CASH BUYERS for businesses
CHAS. FORD & ASSOC., LA. 5411

LIST YOUR business with McDonald Bus. Bkrs. for quick sale. AL. 0718.

WANTED—Good hotel or rooming house. AL. 0718.

Money to Loan 72

EXACT FIGURES ON LOW COST LOANS

12-Month Loans		24-Month Loans	
You Receive	Monthly Payments	You Receive	Monthly Payments
$100	$ 9.58	$ 300	$16.25
200	19.17	500	27.09
300	28.75	700	37.19
500	47.92	1,000	54.17

THE figures shown include interest, life insurance, recording fee. Absolutely no other charges. Any amount from $50 to $1,500 on same basis. WE GUARANTEE that, when you come in you will find everything exactly as shown.

LOANS on furniture, autos, diamonds, co-signers, etc.

LIBERAL appraisals; friendly service, 27 years' lending to the people of Atlanta.

CHAS. R. HARTSFIELD, INC.
61 Poplar St., NW. LA. 8046.
½ Block From Old Post Office

A Night Loan Service for You
FROM 5 p.m. to 11 p.m. on weekdays. From 1 p.m. to 11 p.m. on weekends. Phone CYpress 4649. Tell us how much cash you can use. Pick up cash tomorrow at the office near you.

NORTH AMERICAN LOAN & THRIFT CO.
3¼ EDGEWOOD, CYpress 2571
32 BROAD ST., CYpress 1621
117 E. Court SQ., CRescent 3884.

EMERGENCY LOANS
$50 to $2,500
WE SPECIALIZE IN QUICK SIGNATURE LOANS
Local Loan & Thrift Co.
"To Be Sure See Local"
72 Forsyth St., NW. AL. 7631

Individual Sales Finance
LOWEST RATES—LONGEST TERMS
Borrow the "AAA Way"
AAA FINANCE CORP.
649 W. Peachtree VE. 6693

PERSONAL LOANS
Community Loan & Invest. Corp.
4 Conveniently Located Offices
Telephone: WA. 2046

LOANS—$50 to $1,500. Easy terms.
SOUTHERN SAVINGS BANK
6 Pryor St., SW. LA. 8681

LOANS $50 TO $2,000
GENERAL ACCEPTANCE CORP.
520 W. Peachtree St. EL. 7501

LOANS $50 TO $2,000
G. A. C. Credit Corp. of Atlanta,
948 Gordon St., SW. AM. 4572.

QUICK auto loans; front-door parking at Midland Finance, 337 W. P'tree.

BANCPLAN FINANCE CORP.
108 Spring St., N.W. LA. 0891

UNIVERSAL AUTO FINANCE CO.
197 Spring St. LA. 0681

COLUMBIA LOAN CO.
23 Auburn Ave. LA. 6655

FIRST FINANCE THRIFT CORP.
8 Pryor St., S.W. CY. 1557

QUICK LOANS. WA. 2756. SOU. DISCOUNT CO., 220 Healey Bldg.

Loans and Real Estate 75

FREE ESTIMATES

REFINANCE, buy, repair, consolidate debts. No brokerage. Quick service. STANDARD FEDERAL Savings and Loan Association, Grant Building, 48 Broad St. NW. Phone MAin 6619.

WANT TO BUY REAL ESTATE NOTES
Cash Ready. Mr. Peevy, CH. 1225

FUNDS AVAILABLE
FIRST & SECOND MORTGAGES
EMPIRE RLTY. & MORTG. CO.
354 PEACHTREE MA. 6000

REPAIRS - IMPROVEMENTS
West End Federal Sav. & Loan Assn.
946 Gordon St., S. W. RA. 6101

READY funds on approved loans. 2nd mortgage notes bought. Geo. A. Campbell, MA. 6938.

WE BUY, also lend without discount on 1st or 2nd mortgages. LA. 5486.

LOANS, subacreage lots. Quick action, WA. 0627. Ralph B. Martin Co.

1ST MORTGAGES BOUGHT
HOME RLTY. CO., RA. 8993

LIVESTOCK-POULTRY—

Livestock

IF YOU want to buy or sell see us. We have a big horse and mule sale every Monday, 12 noon. Also cattle sales all kinds every Tuesday and Thursday, 12 noon. We are at your service at any time (with low commission rates). Remember we are centrally located where buyers and sellers from everywhere meet.
Everybody is Welcome!
HASTY'S AUCTION CO.
57 Brady Ave., N. W.
Phone VErnon 1164

SHOW TIME is coming. We have room for a few horses, board and training, also for sale several 3-gaited, 5-gaited and Tennessee walking horses, ready to show. Also several pleasure horses and one 4-horse show van. Phone nights, DE. 8269 for details. Fuller-Gay Co., 15 Produce Row, SW, Atlanta, Ga.

ONE Tennessee walking show horse, trained by top trainer, with all equipment to show, including two-horse trailer, $500. Safe for child. Write or call Dismuke Insurance Service, Albany, Ga.

2 CATTLE SALES WEEKLY
TUESDAYS AND THURSDAYS
HORSE, MULE SALE MONDAY
RAGSDALE-McCLURE COMM. CO.
NATIONAL STOCKYARDS, Atlanta.

400 BUSHELS white corn on the ear, $1.75 bushel. On South Gordon Road. RAymond 1394.

FOR top quality dairy cows. Call Dan Austin Jr., DE. 4976.

Poultry

BARGAIN—Chick cockerels 6c. Call now and book high-producing pullet chicks to secure proved strains of popular breeds. Standard Feed Stores, East Point, CA. 4386; 8 Fairlie, NW, MA. 3900; 249 Moreland Ave., SE, WA. 8431; Peachtree Rd., NE, CH. 2036.

Dogs and Puppies

BOSTONS, males and females, 11 weeks old. Reduced. New litter of beauties. Dennings, FAirfax 6333.

FINE Collie pups, Tri-color, Champion stock, registered. Priced right. 1081 Cumberland Rd., NE. VE. 7356.

FINE Collie pups. Tri-color champion stock, registered, priced right. 1081 Cumberland Rd., N. E. VE. 7356.

BOXERS—Thoroughbred, non-registered, 6 weeks old (distemper shots). Reasonable. VErnon 1855.

Dogs and Puppies

WEIMARANER pups, ready to hunt next season. Only to responsible parties. CHerokee 5683.

FEMALE wire-haired fox terrier. AKC registered. Fine pet or breeding dog. EMerson 3932.

GERMAN shepherds, 5 beautiful pedigreed males, 6 wks. old. EX. 2953.

PEKINGESE, Chihuahuas, Dachshund, Spitz, Fox Terriers. DEarborn 0392.

10-lb. Kin Dog Food—$1.00
Standard Feed Stores, Atlanta

PUPPIES—$5 UP
Puppy Town—149 Forsyth St., SW.

PEKINGESE—White and all colors. 817 Virginia Ave., N. E. ELgin 5740.

BOXERS, AKC registered, males and females. CRescent 5671.

COCKERS, DALMATIANS — REG. CH. 9969.

CUTE puppies, 6 weeks old, $5 each. DIxie 3445.

Cats, Kittens, Pets, Game

FLASH—THIS IS NEWS
NAME the 2 little boy baby monkeys born at Fernridge Pet Farm, 2956 Buford Highway, CHerokee 1777. Win a cash prize. Mail letter to Radio Station WQXI, Atlanta. Tune in 6:45 a.m., Bob McKee program.

PARAKEETS, $3.75
ATLANTA PET SHOP EM. 3722
2271 PEACHTREE RD., NE.

BABY parakeets and virgin breeders, fully guaranteed. Prices reasonable. Also cages, toys, seed and books. AMherst 5275.

GUARANTEED parakeets, $5.95 up. Large selection, beautiful birds. Cages, $3.50 up. Feed, toys. EVergreen 2855.

PARAKEETS and breeders, all colors. Cages and supplies. The Bird House, 894 W. Peachtree.

CUTE baby monkeys, tame raccoons, deodorized skunks, silver fox. CHerokee 1777.

Feed and Supplies

DOG FEED supplies, Hastings Kennel Shops, 93 Forsyth St. SW. 434 Marietta St., NW. WA. 9464.

MISCELLANEOUS

For Sale—Miscellaneous 82

1 HOT WATER BOILER, Auburn Model WW, 500-gal. size, with storage tank and equipped with G.E. motor-driven oil burner for domestic fuel oil. Unused.

26 PUMPS—Gasoline and electric powered, including Turbine, sump, centrifugal, booster, diaphragm, sewage and deep-well types, capacities from 3,000 gph to 9,000 gpm. Your inspection and-or inquiries invited.

BATESON-STOLTE
P. O. Box 419
Augusta, Georgia
Phone: County 5300

90-LB. SLATE
ROOFING
$2.60 per Roll
PAINT
1.95 per gal.
210 LBS. T.B. Shingles—$5.95 sq.
FENCE AND POULTRY WIRE—ASBESTOS SIDING, sinks, heavy int. and ext. plywood—tile board—interior and exterior doors—wall-board.
JACOBS SALES CO.
45 Decatur St. WA. 2876

STEEL FOR SALE
24 GA., 44x126" CR Stretcher Leveled Hi-Tensile ......$4.56 Ea.
24 GA., 44x106" CR Stretcher Leveled Hi-Tensile ......$3.92 Ea.
22 GA., 38½"x98" CR Stretcher Leveled ....$2.50 Ea.
Wide Flange Beams, 8", 10", 14" and 16" up to 88 lbs. base ....$7.15 CWT
Prices F. O. B. Elba—Terms: Cash
WILL DELIVER in 20,000-lb. loads within 100-mile radius of Elba.
DORSEY TRAILERS, INC.
John F. Kendrick, Elba, Alabama
Phone 400

KITCHEN CABINETS
SOUTH'S LARGEST FACTORY
LOWEST PRICES
SINK WALL-BASE CABINETS
Plastic and Linoleum Tops
LOW-PRICE FACTORY SECONDS
LOW-PRICE FACTORY SECONDS
Daily 9-5; Sat. 9-2.
DEL-MAR CABINET CO.
976 W. P'tree St., NE. EM. 2432.

1 Used steel secretarial desk
2 Used steel flat-top desks
10 Used oak flat-top desks
7 Used walnut flat-top desks
2 Used walnut flat-top double desks
25 Used typist's desks, oak and walnut
THESE desks are in good condition and are offered "as is" or refinished.
Used Furniture Division
HORNE DESK & FIXTURE CO.
57 Pryor St., NE

OFFICE FURNITURE, new and used. Low prices, low overhead. No outside salesmen.
BRYAN OFFICE FURNITURE CO.
73-77 Ivy Street, NE.
Same block as Telephone Bldg.
WAlnut 6331-6332

NEW PLUMBING
BATH SETS Comp. $114.85
TOILET COMB. Guarn. $16.96
SINKS & CABINETS with chrome faucet & strainer ...$37.85
KIT. WALL CABS., open ...$3.95
SEPTIC TANKS, 500 gals. ..$49.85
BUILDERS HARDWARE, MA. 9814
Across From Atlanta Police Station
New Florence gas heaters ..$19.95
New Apt.-size gas ranges ..$39.95
9x9 Armstrong asphalt tile 6c
New 9x12 linoleum rugs ...$5.95
9-pc. chrome dinette suite ..$39.95
3-pc. walnut bedroom suite ..$69.50
GATE CITY FURN. CO.
163 WHITEHALL ST., SW.

ALL new A grade guaranteed 30-gal. hot water heaters; gas, $55; elec., $56. Table top models, $62.50; white bath sets, $115. Blue or green $127.50; cab. sinks and well pumps, lowest prices in state. Trader Ralph's, Buford Highway, Rte. 23, Duluth, Ga. Open until 8 p.m.

ALUMINUM AWNINGS
NEW and never used. Will install and give terms. $300 terrace awning for $175. Also have several door and window sizes. Call N. Dorman, LA. 6364; nites, DI. 7854.

7x11 GORDON press with accessories; 24-record juke box. Both in A-1 cond. $100 each, or will exchange for multigraph or small baker's oven. Chef's Grill, Bankhead Hwy and Gordon Rd. Phone Austell 9175.

SALE—New col. bath sets, comp., $126, white, $115; Youngstown cab. specials; 30-gal gas and elec. heaters $56. Many plbg. bargains new and used. We buy used plbg. Superior Plbg. Supply, 550 Piedmont, VE. 1669. Easy terms, no down payment.

FOR SALE by local meat packer, 250 12-gauge galvanized steel, open boxes, size 3 ft. x 2-ft. x 1¾ ft. Sell all or part. Submit written offer, M. T., 88, Journal-Constitution.

MOSLER safes, vault doors, burglar-resistant chests. Large assortment. Immediate delivery from stock.
HORNE DESK & FIXTURE CO.
57 Pryor St., NE

Hotel & Motel Owners
WOULD like to quote you on air conditioners. Carload prices. Jim Barnett, Agt., DE. 9460.

3-TON air-conditioning system for your store or home. Installed complete $1,275. EX. 1490.

WESTINGHOUSE console sewing machine with attachments, including button-holer, $100. 6-tube Philco Transitone radio, portable, $20. RA. 0455.

BOAT PLYWOOD—14, 16-ft. lengths.
PLYWOOD—ALL KINDS
WILLINGHAM LUMBER CO.
2114 Piedmont Rd. VE. 5357

OAK fence posts, seasoned lengths, 4 ft. to 12 ft., 10c ft. Atlanta's department store of building materials. Williams Bros. Lumber Co., DI. 4661.

HOBART coffee grinder, $75. Good condition. National pricing set, complete, all attachments cover, $35. WA. 3088, 1 to 9 p.m.

ALMOST new, 35-gallon electric water heater, $30. Also nearly new, size 40 long men's suits. Sacrifice. EVergreen 7310.

CASH registers bought, sold, repaired. Adding machines new and used. H. B. Nash, Inc., 90 S. Pryor, MA. 1742.

TUXEDO and business suits, size 41 short. Perfect condition. Originally $250. Price $40 each. EMerson 4747.

RESTAURANT equipment of all kinds. Fixture Sales Co. New location 321 Edgewood Ave., SE. WA. 2469.

CHRYSLER Air Temp oil furnace including all pipes and tank, $75. Also pine wood for sale. EV. 6808.

KODAK, 8 MM. movie camera, projector. New. Great sacrifice. EXchange 8833 after 6.

NEW Leica III f. 35-mm. camera. Summarit 50-mm. f-1.5 ultra speed lens. AM. 1588.

BARTELL'S ARMY STORE—Tents, cots, tarpaulins, saddles. 97 S. Pryor, AL. 0877.

AT COST. Closing out wood top work benches, for home or work shop. AT 3891.

NATCO movie sound projector, $250; 24-record juke box, $125. CHerokee 5438.

EMERSON 12½" Console television; 20-inch window fan. EVergreen 3881.

NEW, USED fixtures. Hotel and Rest. Supply Co. 382 W. P'tree. WA. 7451.

COMPLETE matched set golf clubs and bag, $65. DI. 0276 after 6:30 p.m.

LITTRELL HARDWARE CO.
74 Decatur St. AL. 2135

CELOTEX 16-in.x8-ft. 7c sq. ft. RAILROAD SALVAGE. LA. 9468.

BOY'S 20-INCH Schwinn bicycle, used 2 months, $30. CHerokee 8962.

USED framing and sheathing. 812 North Ave., NW. MA. 1107.

18-CUBIC-FOOT upright freezer, take up payments. CAlhoun 5335.

HORNE DESK & FIXTURE CO.
57 PRYOR ST.

Household Goods 83

USED GOV. SURPLUS
Cadillac Furniture at Price of Jeep.
200 Twin beds, blond, wal., oak $8.00
200 Mattresses, sterilized $2.00
200 Twin coil spings $3.00
30 Blonde solid oak chests drawers $18.00
70 Oak dinette tables $5.00
600 Oak dinette chairs $3.00
200 Mch. wastepaper baskets ... 35c
BROCK FURNITURE CO.
288-294 Decatur St. AL. 4366

3 Complete Rooms of New Furniture, $299
Living Room, Bedroom, Dinette. INCLUDES 7-pc. living room suite, 6-pc. bedroom suite, 124-pc. dinette outfit.
EASY TERMS
LAWRENCE FURN. CO.
85 WHITEHALL ST., SW.

"STRIKE IT RICH!"
START WITH ONE DOLLAR
THIS will deliver any Maytag appliance into your home for a free home demonstration: automatic washer, home freezer, Dutch oven gas range, Maytag ironer or a famous Maytag wringer washer. Just call RA. 4192.
MAYTAG SALES AND SERVICE
938 GORDON ST., SW

5-PC. BEDROOM SUITE
SPECIAL—$99.95
COME IN and see our new 1954 TVs, refrigerators, ranges, washers, rugs at unbelievable low prices.
OPEN UNTIL 8 P. M.
DOGWOOD FURN. STORES
236 Mitchell, S. W. AL. 8592

BARGAINS
10 NICE bedroom suites; 5 washing machines; 2 gas stoves; one TV; chairs; tables, etc., 1/3 TO ½ OFF on new furniture, rugs and appliances. CY. 8651.
MODERN STORAGE CO.
208 WHITEHALL ST.

USED BARGAINS
Gas range, used, clean $39.95
Apt. refrigerator 59.95
Easy Spin dryer, like new 59.95
All Have 90-day Guarantee
MECHANICAL SPECIALTIES, Inc.
2528 N. Decatur Plaza EV. 3626

BED, SPRING and MATTRESS $24, chest $13, heater $5, gas range $13, sofa bed $30. 20% to 50% discounts. Furniture for all the home. Easy terms.
ATLANTA FURN. CO.
152 Whitehall St., S. W. WA. 9295

REAL BARGAINS
GEORGIA POWER now offering city's best values in used appliances. Reconditioned and fully guaranteed. Ranges, refrigerators, washers at low, low prices. Terms. 2d floor, 211 Decatur St. Free customer parking on Butler St. side.

Apartment Owners
WOULD like to quote you on replacements on new electric refrigerators, ranges, etc. Carload prices. Call Jim Barnett, Agt., DE. 9460.

FAMILIES have everything. Slightly used and used items described free. Sellers pay max. fee $2 when sold. Financing can be arranged. I.B.S. Service, Inc. Nite and Sun. service only. EV. 0221 or CR. 3860.

PRACTICALLY NEW—Modern furniture, living room, bedroom, dining room, utility cabinet, washer. See anytime. 1823 Valley Drive, Apt. 3, East Point. RAymond 3131, ext. 4114, Cpl. Bagley.

SOFA, SLIGHTLY USED......$39.50
BUNK BED $29.50
BEDROOM SUITE $29.50
RUG, 9 BY 12 ....$18.50
SOUTHERN SALES CO. CY. 1237

G. E. Dishwasher Sink
AND Dispossall, model SE120. Sold for $599.95. Will take $399. Mr. Carroll, EV. 3627.

FRIGIDAIRE refrigerator, in excellent cond. $39.95. Terms if desired. ADVANCED REFRIGERATION, INC., 394 SPRING ST., NW. WA. 9661.

GIRL must sell Motorola TV, radio, record player combination; two-place setting Towle Contour silver; Adjustable window fan. ELgin 4551 after 5:30.

VICTOR HOME FREEZER, 10-cu. ft. size, big reduction. $296.95. GEORGIA POWER'S WEST END STORE, 867 Gordon St., S. W. WA. 6121, Ext. 282.

G. E. RANGE
FLOOR model. Sold for $189.50. Will take $138. Mr. Carroll, EV. 3626.

RUGS — 9x12 lino., $5.95; 6x6, $2.50; sofa-bed, $39.95; dinette set, $29.95; chest drawers, $14.95; iron bed, $6. Cooper Furn., 171 Wh'l. MA. 0440.

NEW apt.-size gas stove $39.95
$269 SIMMONS Hide-a-Bed. Floor sample $169.95
Southern Furniture, 165 Whitehall

38-IN. TAPPAN RANGE
NEW sold for $259.95. Will take $190. Mr. Carroll, EV. 3627.

PORTABLE dishwasher, full size, completely automatic. No plumbing or installation needed. Excellent condition. $99.50. ATwood 3148.

BARGAIN'S—Wilcox Gay-tape recorder, like new, $80; and Easy Spindrier washer. Excellent condition, $75. RAymond 8401.

21-INCH CROSLEY TV RADIO-RECORD PLAYER. New, sold $649.95. Will sell for $395. Mr. Carroll, EV. 3627.

TRANSFERRED, leaving city. Living room, bedroom, dining room furniture. Bargain for quick sale. EVergreen 0149.

SAVE — Come to our factory for chrome dinette and other furniture. Williams Mfg. Co., Forest Park, Ga. FA. 5062.

WESTINGHOUSE, 8 CUBIC FEET, 1941 MODEL REFRIGERATOR, $55. GOOD CONDITION. EVERGREEN 6239.

USED WASHERS
$5 DOWN—$5 MONTHLY
Bob Shelley, 273 P'tree, CY. 6311.

SMALL curved glass china cab. $39.95
KIMBROUGH Furn. Mart. WA. 9250

RUGS—⅓ price on samples. All types floor coverings. Free estimates. Glovers, 551 Peachtree. VE. 1153.

MAHOGANY, Duncan Phyfe dining-room table; chairs; quick sale cheap. Call EVergreen 9488 after 7 p.m.

BARGAIN — 9-piece junior dining room suit, desk-type breakfront, 2 living room chairs. CHerokee 6507.

GOOD USED FURNITURE
FELT BASE RUG—$1 DELIVERS
Mather Annex, 85 Broad, CY. 5801

New Furniture—½ Off
RUGS, PODHOUSER CO. AT. 1074

ONE, large Duncan Phyfe dining table and chairs, Venetian blinds, in good condition. ATwood 5166.

WE have used bargains in our bargain basement. Cochran-Lee Furniture Co., 85 Alabama St., SW.

BAKER MAHOGANY BREAKFRONT, 2 BAKER CONSOLES. MAKE OFFER. ATWOOD 5086.

HOTPOINT 11-ft. freezer, in crate, $319.95. Alexander Appliance Co., 1137 Ponce de Leon. VE. 7105.

GE 8-FT. APT. REFRIGERATOR. New, sold for $289.95. Will take $189.95. Mr. Carroll, EV. 3627.

FRIG., auto. washer, slightly used, $199.75. Fite Appliance Co., 259 Ponce de Leon. EL. 8245.

TWO large living room chairs; one hostess chair. Good condition. Reasonable. EXchange 6668.

HOTPOINT automatic washing machine. Excellent condition. Make offer. EXchange 8679.

CLEAN used furniture. Cheap for cash. Hardeman Furniture Co. 487 Edgewood Ave., SE.

BEAUTIFUL ten-piece walnut dining room suite. For particulars, call DEarborn 4160.

FURNITURE items, less than 6 months used, for cash or terms. LAmar 8700.

USED washing machines. Aycock Appliance Co., 2038 Sylvan Rd., SW. FR. 4573.

GE GAS FURNACE, NEW; ALSO GE AIR-CONDITIONING UNIT. FR. 2624.

SECTIONAL SOFA, makes into twin beds, excellent condition, $100. FAirfax 6410.

UNCLEANED furn. Sacrifice. Upholstered suites, $59.50. Atlas, BE. 2441.

NEW Storkline Baby bed, $30, mattress included. ALpine 6395 after 7 p.m.

WE BUY, sell and exchange furniture. Comfort Furniture, WA. 7789.

FINE FURNITURE CHEAP, CASH. LA. 2606 BOSTWICK 47-4389

EASY Spindrier washing machine, perfect condition, $65. ATwood 6439.

TWO single beds, $40, complete with mattresses and springs. CR. 1087.

NINE Cu. Ft. Servel refrigerator. Excellent condition, $75. BElmont 5048.

FLOOR samples, 30% to 50% off.
CARROLL'S, 122 WHITEHALL

SAVE more than 50% on furniture. Petrie, LA. 4597. Open 'til 9 p.m.

4 CU. FT. Crosley refrig., $35. Prior Tire Co., 458 P'tree, WA. 8866.

25 NEW bedrm., dining rm. suites, lamps, rugs, ½ off. Agt. AT. 1074.

NEW elec. ref., stove, mahg. breakfront, rugs (½ off). Agt. AT. 1074.

FRIGIDAIRE (needs repair), as is, $10. 404 Washington St., S. W.

SEE your Western Auto Stores for top quality Wizard appliances.

SINGER treadle sewing machine. BARGAIN. EX. 3250, Dealer.

BABY bed, chairs, hi-chairs. Cooper Furn., 171 W'h'l., MAin 0440.

9x15 WILTON rug and Ozite cushion, $46. P'tree Furn., VE. 2537.

ELECTRIC range, table top, looks like new, $25. FRanklin 1281.

12x11 Burgundy rug, excellent condition, $65. EXchange 0396.

BENDIX automatic washing machine, $25. CHerokee 5930.

REFRIGERATOR—Runs good, $25. DI. 7743.

RENT or buy a washer. Call LA. 1393.

Diamonds and Jewelry 84

B8531 — LADY'S 1-CT. WEDDING RING, 5 beautiful blue-white AAA quality diamonds weighing 1 full carat. Neat fishtail setting. Valuation $500. SALE $295.

TO OUT-OF-TOWN BUYERS
WE WILL send any diamond to your banker or express office for inspection. Send for free illustrated catalogue.
CITIZENS JEWELRY CO.
195 MITCHELL ST., S. W. CY. 8261

DIAMOND Solitaire ring. Must be sold settle estate. Over 1½ carats. Mounted white gold past year. Sacrifice $650. ATwood 0662.

DIAMOND engagement and wedding rings. Appraised for $1,000 will sell for $700 cash. C. H., 99, Journal-Constitution.

Antiques 86

FANNY REVSON—Handsome English brass fireplace equipment, special prices. 573 Peachtree, NE. VE. 0122.

Radio, TV Sales & Service 88

TV CALLS—$1.50
Any Time, Day or Night
FACTORY trained and supervised servicemen. All work and parts guaranteed 3 months.
BE. 6331

TV SERVICE CALLS
$1.50
REPAIRS FULLY GUARANTEED
ANY TIME, ANYWHERE
DE. 5154 EV. 6613

FAST TV SERVICE
HOME repairs where possible.
Serving All Atlanta
NITE, EX. 7217 DAY, EM. 1326

DAY-NITE TV SERVICE
NIGHTS and Sunday our Specialty. Guaranteed Service RA. 0342

TV SERVICE, SYLVAN HILLS, East Point, West End, Cascade, College Park, Grant Park. Service charge, $1.50. RA. 6616 any time.

BONDED TV SERVICE
Nite—N'side LA. 0463 DL 6264
DAYS AL. 5127

USED TV
$10 DOWN—$8 MONTH
Bob Shelley, 273 P'tree, CY. 6311

RECONDITIONED TV's for sale. Terms. Aycock Appliance Co. 2038 Sylvan Rd. FR. 4573.

RADIO-TV expert repair, nights, Sun., by TV instructor. CR. 1537. M.R.

RCA VICTOR TV SERVICE
MAULDIN RADIO AT. 2717

TV FOR RENT
Buffington-Fletcher. VE. 9689

GOOD buys in used television sets. CH. 2971.

RENT or buy a TV set. Call LA. 1393.

Musical Merchandise 90

PIANOS
SOLID truckload used GRAND PIANOS—Baldwins, Steinways, Chickerings, Kimballs and many others at very special prices and terms.
LANIER PIANO CO.
64 Pryor St., N. E. WA. 6866
628 Lee St., S. W. FR. 2168

PIANO SALE
USED UPRIGHTS
Reconditioned and Guaranteed
$89 - $95 - $125 - $250 - $395
BASKETTE PIANO CO.
52 Pryor St., N. E., Atlanta, Ga.

YOU can play a beautiful melody within thirty minutes on the amazing HAMMOND CHORD ORGAN. Come in and see for yourself.
CABLE PIANO CO.
235 Peachtree St., N. E. WA. 1041

BEST cash prices paid for saxophones, clarinets and all other band and orchestra instruments. Call WA. 0043. 195 Mitchell St., SW.

2 BABY grands, returned from storage, tuned and perfect condition. Sacrifice. 391 Marietta St. CY. 5383.

UPRIGHT pianos, $85; $95; $145. Player pianos, $225. Electric Organs. 725 Marietta St., WA. 3974.

PLAYER piano and organ rebuilding. Tuning. Buy, sell and exchange. Lester Veal, WA. 3974.

CLEAN upright piano. Very clean, beautiful tone. $100. Adams Furniture. MAin 9417.

$5 DOWN delivers guaranteed piano. Sterchi's, 166 Whitehall, MA. 3100.

SPINET piano—Blond mahog. Also new TV set. Agt. AT. 1074.

Machinery and Tools 91

Equipment for Rent
WELDING EQUIPT., air compressors, rock drills, pavement breakers, house jacks, chain hoists, light plants, electric saws and drills, pipe-threading equipt., boom trucks, sand-blasting equipt., elec. hammers, paint-spraying equip. and water pumps.
AAA WELDING CO.
EL. 2641 496 Courtland St. AT. 4941

ELECTRIC CONVEYOR
NEW ¾-H.P. electric portable conveyor, 8½ ft. long. Real bargain. FA. 9711.

RENT—Chain saws, all types power tools. Shop space and use of tools for your project. WA 6966. CH 3728.

50-HORSEPOWER gas-fired, package steam boiler. Box 432, Northside station, Atlanta.

Building Materials 92

LONG LEAF HEART PINE, timber and framing long length.
PLATE GLASS.
SASH—New and used.
MASONITE and plyboard—New and used.
HUDGINS WRECKING YARD
CY. 2791—642 North Ave., NW.

BUILDERS
WOULD like to quote you on electric refrigerators, ranges and water coolers, etc. Carload prices. Call Jim Barnett, Agt. DE. 9460.

DRY LUMBER
Costs No More At
WILLINGHAM LUMBER CO.
2114 Piedmont Rd., NE. VE. 5357

2-IN. BLACK PIPE
NEW—Approx. 1,000 ft. at 30c per ft. F. O. B., Decatur, DE. 4419.

WHITE PINE PANELING
BRAND VAUGHAN LUMBER CO.
1824 Murphy Ave., SW., AM. 4565

CONTINENTAL WRECKING CORPORATION
2745 Bankhead Hwy. BE. 4966

BUILDING materials, new and used; plumbing fixtures, new and used. 465 Glenn St., SW. LA. 8848.

WINDOWS—Clothes Line Posts. Atlanta Steel Supply, MA. 7050.

Farm Equipment, Supplies 93

TRACTOR SALE
EARLY TO BED AND EARLY TO RISE WILL MAKE A MAN HEALTHY, WEALTHY AND WISE IF HE WILL ONLY JOHN DEER-IZE.

John Deere "H," 15 hp, good cond., and tires $475
Farmall Cub with plow, harrow, mower and culti. A complete farm outfit $975
Farmall Super "A" with plow, planter and culti., mower. It's a honey. See it, buy it for $1,350
John Deere "60" demon. Just like new. Trade for it $2,450

Buy Today—2 Full Yrs. to Pay
Quality Farm Supply Co.
100 Hunter St., S. E. — CY. 5005

FIELD READY
FORD—FERGUSONS
$385 UP. LIMITED NUMBER.
HILL & YANCEY, INC.
1304 Bankhead Ave., N. W.

ATTENTION, LANDSCAPERS!
ONE EACH, Lowboy trailer for hauling Ford or Ferguson tractor. Also Cultivator and Gill pulverizer for landscape work. Other hand tools. CAlhoun 4701 after 5 p.m.

Seeds, Plants, Nrsy. Stock 94

FREE hedge privet, any size, any amount. For digging and removing. Mr. Clark, BE. 8033.

SEED sweet potatoes, certified copper-skin Porto Rico bunch, $4 bu. F.O.B. FOY EQUIP. CO., Sylvester, Georgia.

Off. Eqpt., Typewrits., Supls. 97

BARGAIN DAYS
$35.00 AND UP buys your choice of a large selection of rebuilt typewriters and adding machines. Demonstrators at 20% discount. ONLY $5 down on your choice of a new portable typewriter. Rental purchase plan. Liberal trade-in allowances. Excellent terms available.
DURRETT TYPEWRITER EXCH.
"The House that Service Built"
Peachtree at North Ave. AT. 3846

NEW typewriters rented for $4 and $5 per month. Adding machines also rented. R. C. Allen Business Machines, EL. 4449.

TYPEWRITERS repaired and rented. Luke Typewriter Co., 120 Forsyth St., SW. LA. 1396.

ONE executive desk and chair. Beautiful and reasonable. WA. 3422. EV. 5385.

2 FINE walnut arm chairs, $22.50 each. Retail value, $56 each. VErnon 5113.

A. B. DICK MIMEOGRAPH, NEW & REBUILT. 318 P'TREE. WA. 1608.

STENOTYPE machine, never used. ALpine 6395 after 7 p.m.

GOOD electronic dictating-transcribing machine. EX. 8223.

METAL executive desk and chairs. Reasonable. AL. 2551.

GOOD used Underwood typewriter. Needs ribbon. $20. BElmont 5536.

Wanted to Buy 101

WE PAY the highest cash prices for used restaurant equipment. Office furniture and store fixtures.
ATLANTA FIXTURE & SALES
104 Pryor St., SW. MA. 2224

WE PAY highest cash prices in town for good, clean, used furniture, late model electric refrigerators and gas ranges. No amount too large. BASS FURNITURE CO., MA. 5123.

WANTED—Set of house moving dollies. Write what you have. S. P. Rutherford Transfer, 1034 Fifth St., Bristol, Tenn.

HIGHEST prices for used store, office, restaurant equipment. Murry Fixture Co., 62 Ala. St., SW. LA. 7280.

CASH for clean furn., refrig., pianos, gas ranges, etc. Hardeman Furn. Co., WA. 6803.

CASH for your old piano, refrigerators, washing machines, furniture. AL. 0311. Dir.

CONCRETE MIXER, wood shaper, small planing mill. Call Chambers, LA. 8848.

HIGH prices for good furniture. Ranges, ref., tools, etc. Payne's. AL. 1680.

NEED good furn. TV's, ref., pianos, ranges, etc. Bank'd. Furn. EL. 8510.

TOP PRICES for GOOD used furniture. SEIDEL Furn. Co., WA. 3929.

WE Buy used furniture. We pay highest prices. Cater Furn. Co. WA. 6254.

WANTED—Small piano, or trade old fashioned organ. EXchange 7265.

CASH for Spinet, Grand or small Upright. Dir. CY. 5383.

Moving and Storage 102

FLANIGAN — The Moving Man Inc., (Formerly Clark's Transfer Service, Inc.) Complete fleet of moving vans, experienced workmen. First-class warehouse facilities for storing furniture. Long-distance moving to all points. Free estimates. LAmar 7576.

DO NOT be deceived. Our rates are lower. Want loads to and from N.Y., Penn., D.C., Va., N.C., Fla., La., Ala., Mass. Weekly trips. Free estimates.
SUDDATH MOVING & STORAGE CO., 19 Ivy St., NE. WA. 6795

LOADS, part loads to and from Ohio, Mass., R.I., Conn., N.Y., Chicago, Phila., Ky., Indiana, Wash., Ala., Tenn., Florida and Missouri points. Feb. 1 to Feb. 15. WA. 1412.

CONSOLIDATED VAN & STORAGE
WEEKLY loads to Fla., Ohio, D.C., N.Y., N.C., S.C., Va., Rhode Island, Texas. A. C. White, Trans. & Stge. Co., MA. 1888.

CLARK FORK LIFT. 2000-pound, 9-ft. lift. R. B. Robinson, Newnan, Ga.

ROOMS AND BOARD

Boarders Wanted 103

WANT A HOME?
AWAY from home with nice congenial boys and girls? Clean and well furnished, double or twin bedrooms. Semi-pri. baths. Telev. Excellent food. 4 doors W. P'tree. Rapid trans. 33 11th. EL. 2378 or EL. 5210.

DRUID HILLS—3 doors from Ponce de Leon. Vacancies for gentlemen in beautiful home. Meals 7 days, daily maid service. 794 Springdale Road, Northeast. CRescent 6526.

CRESCENT GUEST HOUSE, Peachtree-Eleventh. Conv. to everything, delicious home-cooked meals; business people, couple, $10.50 up. Lobby television. Also singles. EM 2862.

MIDDLE-AGED gentleman, nicely furnished room, adjoining bath, private home. No other boarder. Meals are well balanced and cooked by me. Northeast. CRescent 3272.

828 PONCE DE LEON PL., NE—Delicious home-cooked meals. Reasonable. Ladies, gentlemen. Television. Near Sears. EMerson 6539. ATwood 9360.

1485 PEACHTREE ST.
BUS. PEOPLE, AT. 2080

201 FIFTEENTH STREET, N. E. A DELIGHTFUL ROOM ADJOINING BATH, DELICIOUS MEALS. YOUNG BUSINESS COUPLE.

1318 PIEDMONT, NE
LOVELY room, girls or men. Meals scientifically planned. EL. 5905.

1300 PONCE DE LEON AVE., NE. Private room for boy. Also corner room for 2 boys. Living room, den privileges. On car stop. CR. 4990.

NICE corner room, connecting bath. Steam heat. Excellent meals. Also terrace room with private entrance. TV for guest. VErnon 3780.

1328 PONCE DE LEON AVENUE, Northeast — Attractive vacancies. Convenient. Good meals. Clean environment. CRescent 1456.

951 EDGEWOOD AVE., NE—Delicious home-cooked meals. Clean rooms. Under new management. MAin 7582.

1357 FAIRVIEW ROAD, Northeast, desirable vacancies, reasonable, nr. transportation. Breakfast only. DEarborn 0045.

1467 P'TREE, NE
LOVELY vacancy for bus. people. EL. 8966.

NORTHEAST—Vacancies for business girls, men or couple. Meals 7 days. Television for guests. VErnon 9331.

524 SEMINOLE AVE., NE—Nicely furnished rooms, connecting bath. Business people only. WA. 8779.

1267 PEACHTREE ST., N. E.—Vacancies for young boys and girls. Meals 7 days week. ELgin 9031.

NORTHEAST—At bus stop. Large room, roommate young lady, also young man. ATwood 7842.

892 PIEDMONT—Vacancy for 2 or 3 girls. Excellent location. Good meals. VErnon 0559.

GIRLS, live as in own home, delicious meals, on bus line, television. ATwood 9576.

DRUID HILLS Lodge, 892 Ponce de Leon, Northeast, 2 meals daily, 7 days. VErnon 1706.

807 BOULEVARD. Vacancies. Good food. Transportation. Men. $10 per week. VE. 0853.

CHRISTIAN home for elderly people. Good meals. No drinking. EVergreen 0088.

815 PIEDMONT, Northeast — Young business people. Meals 7 days. TV. VErnon 6101.

710 PIEDMONT—Vacancies, men, $10 week. Block north Ponce de Leon.

1935 PEACHTREE—GENTLEMEN. TV. PARKING SPACE. AT. 7657.

MEN and women, home cooking. 1166 St. Charles Place. VErnon 5130.

724 PIEDMONT, Northeast, single room, business man. VErnon 7459.

GOOD meals, transportation, for men and women. EMerson 1018.

ROOM and board for working people. At car stop. LAmar 4877.

1246 PONCE DE LEON boys and girls. DEarborn 1913.

Hotels-Motels 104

LOW daily, special weekly rates. Pri. baths, maid service, room phones; 1 and 2-room apts. Sprinkler protected. Excellent coffee shop. Wynne Apt. Hotel. AT. 4476.

RITZ HOTEL
SPRINKLER protected, theater-hotel district. 103 Luckie St. LA. 0456.

CHEROKEE HOTEL — Free parking. Modern rooms and suites. Daily and weekly rates. 320 Ponce de Leon Ave., NE. AT. 0656.

SINGLE and double air-conditioned rooms, private bath, weekly rates; kit. units. Hotel Southland. EL. 5575.

MILLER HOTEL—Low weekly rates with bath. $8-$12. CY. 9871.

PARK HOTEL, 70 Cain St., NE. Weekly rates, $8 and $10.

NASH HOTEL, 195 Ivy St., NE. From $7 to $12 weekly. CY. 9142.

ROOMS FOR RENT

Rooms—Furnished 105

EVERYONE who has rooms for rent needs the Wanted-Rooms and Board Classification in The Journal-Constitution Want Ads. If you can't find what you want try an ad of your own. WAlnut 6823.

NICE clean room, large walk-in clothes closet, automatic steam heat, double or twin beds. Beautyrest mattress, desk, maid service. Excellent transportation. Gentleman. AL. 6069.

REFINED businessmen. Clean, private and semi-private bath. Maid service. Kitchen privileges or breakfast optional. 1340 Piedmont Avenue, Northeast. ATwood 1254.

GIRLS
$6-$6.75—NICE, comfortable, single rooms, near bath, use of dinette and kitchenette, all utilities furnished. Bus stop at door. ELgin 8555.

An "Almost Apartment"
FOR BACHELOR—Two rooms and bath, pine paneled, NE sect. AT. 3787.

173 14TH STREET, NORTHEAST—Attractive large, clean front twin bedroom, two closets, well heated. One or two gentlemen. ATwood 2839.

Chesterfield Apts.—Gentlemen
ROOMS by the mo. 21 Harris St., Northwest.
Next door to Capitol City Club.

GENTLEMAN, who neither smokes nor drinks. Front room, private family, share bath. Near transportation. 3381 Piedmont Rd. CHerokee 2813.

COLLIER RD.—2 furnished bedrms., connecting bath. Also smaller rm. Can be used singly or as suite. Private entrance. EL. 9077.

FRONT bedroom in private home for gentleman. Near bus and conveniences. 478 Parkway Drive, Northeast. ATwood 7240.

DECATUR — Front room in home of widow, ½ block trolley, mature business woman, kitchen priveleges. DEarborn 0030.

10TH STREET section. Newly furnished bedroom for business lady or gentleman. On transportation. ATwood 4693.

WEST PEACHTREE—2 connecting rooms, 1 or 2 ladies. Convenient to meals and transportation. VErnon 1318.

SLEEPING room for gentleman, living room and telephone privileges. $5 per week. Call after 4 p.m. MA. 7018.

ONE large private or double room in private home. Business man or woman, no drinkers. RAymond 9041.

FOUR girls to share 3-bedroom home with business girl. Kitchen privileges. Everything furnished. EVergreen 7242.

PIEDMONT-10TH ST.—Newly decorated. Beautyrest bed, private home. Gentlemen or couple. VErnon 3117.

843 JUNIPER ST., N. E.—Real nice room, conv. 3 bus lines, 10th St. shopping. AT. 5858, after 6 p.m.

QUIET cottage room, conveniently located, suitable for student. 419 Ponce de Leon. ATwood 3276.

785 WEST PEACHTREE STREET, large room nicely furnished. Near Biltmore Hotel. VErnon 7526.

GENTLEMAN—Lovely corner bedroom. Connecting bath. On transportation. VErnon 3081.

REDECORATED—Single and double rooms, connecting bath. Private entrance. ELgin 0824.

ATTRACTIVE, Master bedroom, convenient location. Gentleman preferred. VErnon 8830.

OAKDALE RD. — Attractive, quiet home, private bath, transportation. Gentleman. CR. 2091.

929 ARGONNE, Northeast. Room. Gentleman. Use of phone, living room. VErnon 5203.

ANSLEY PARK—Single room. Attractively priced. Gentleman. Pri. entrance. EL. 7740.

MORNINGSIDE—Lovely room, private home, private bath. Gentleman. ELgin 6185.

JUNIPER HOUSE — Clean, comfortable, convenient everything, single or double. EL. 9577.

NORTHEAST — Vancancies. Ladies and gentlemen. Good transportation. ATwood 6684.

WEST END—Lovely quiet room, convenient to everything. Private home. AMherst 3753.

810 VEDADO WAY, Northeast—Single or double room, private home. VErnon 9801.

COLLEGE PARK—Bedroom, connecting bath, first floor. Adults. CAlhoun 2577.

111 ST. AUGUSTINE, NE—Gentlemen, single — double. Reasonable. EM. 4580.

SETTLED business woman, private home, upstairs, adjoining bath. ELgin 5392.

NORTHSIDE, comfortable, single room for gentleman, garage. VErnon 8068.

812 SAINT CHARLES AVE., Northeast—Room, private home. ATwood 5447.

WEST END—One furnished bedroom. Gentlemen. Reasonable. RAymond 8254.

2-ROOM SUITE—Private bath. Suitable for 1 or 2 young men. ELgin 1412.

NORTHWEST SECTION — Nicely furnished room. Men only. ATwood 6034.

EMORY—Attractive room. Private entrance and tile bath. CRescent 1560.

DRUID HILLS—Front room, private entrance, connecting bath. DEarborn 4701.

SINGLE room, private bath. 1390 Piedmont Avenue, Northeast. ELgin 7704.

LITTLE FIVE POINTS—Private home. Gentlemen or ladies. WA. 7788.

VIRGINIA-HIGHLAND SECTION On bus line, business lady. EL. 5740.

ONE BEDROOM, private home. $5 week. After 6 p.m., call MAin 8217.

PRIVATE home, front room, private entrance. AM. 6068 or AM. 1010.

EFFICIENCY rooms, $7-$10 weekly. Every convenience. ELgin 2725.

PRIVATE home, nice front corner room. Young man. DIxie 5681.

ROOM, private home. Men only. $7 week. FAirfax 2720.

800 JUNIPER, NE—Nr. 5th. Bus. Men, ladies. AT. 2021.

LADY or gentleman — Private entrance. VErnon 0523.

ROOM and bath in private home. VErnon 0340.

H'keeping Rooms—Fur. 108

2 NICE ROOMS—Good transportation. For couple only. RAymond 8435.

LARGE room on bus, new innerspring; 1 or 2, $5 week each. VErnon 4089.

ROOM and kitchenette. Will accept children. DIxie 6323; ELgin 0633.

BEDROOM and kitchen, nicely furnished, $35 month. WAlnut 9871.

277 CAPITOL AVE., SW — Bedrm., k'nette, heat, lights, G.E. Reas.

NEAR SEARS—Place for 4 girls. Steam heat. VErnon 3880.

H'keeping Rooms—Unfur. 109

299 CANDLER STREET, Northeast, 2 rooms, heat, water, lights, gas furnished. MAin 6340.

NEAR Sears—2 large, front rooms, utilities, Venetian blinds furnished. WAlnut 8135.

TWO ROOMS, private entrances, business couple, all conveniences. RAymond 6061.

WEST END—3 nice clean rooms. RAymond 3616 after 6:30.

RENTALS

Apartments—Furnished 114

NORTH AVE., N. E.
NICELY furn. 4-rm. apt., scr. porch. Water, heat furn. $85 per mo. Call WA. 2162.
LIPSCOMB-ELLIS CO.
Realtors 88 Walton St., N. W.

599 MORNINGSIDE DR., NE — Near bus and stores. Brick garage apartment, large bedroom, kitchen and bath. Nicely furnished. New stove and refrigerator, Beautyrest mattress. Suitable for one person or couple. Adults. Available now. ATwood 9803.

DECATUR
108 DREXEL AVE.—6 large furn. rms., completely furn., on 2nd floor, across street from trolley stop. $90 mo.
DEKALB REALTY CO.
CR. 6411 Decatur CR. 7493

CASCADE, in home of young couple, 3 rooms, everything modern, completely private, beautifully furnished, suitable for couple or working girls, convenient to shoppiing center, trolley. 1599 Kenmore Street, Southwest. AMherst 5068.

5-ROOM FURN. APT.
NEWLY decorated, nicely furnished, clean apt. in Northeast section; living rm., dining rm., 2 bedrms., kitchen and bath. Rent $125 month. VE. 7338 or EL. 4222.

HIGHLAND-VIRGINIA SECTION — Especially convenient location on bus line, stores within block, small apartment for settled couple, private entrance, utilities furnished. VErnon 1939.

FOR RENT
2 FURNISHED apts. $37.50 and $25 mo. G. A. Catlin.
MAULDIN REALTY & INS.
WA. 4200. 2454 Beecher. RA. 0183

GROVE PARK SECTION—Bedroom, kitchen, semi-private bath. Lights, water, gas furnished. No children. EXchange 4050 8 to 11 a.m.; BElmont 2404 6 to 10 p.m.

974 OAK ST., Southwest — Three rooms, furnished. Private bath. Lights and water furnished. 1 block car line. $60 month. Couple only. FRanklin 1662, week days, after 5.

GRANT PARK—Attractive 2-room apartment. Also one efficiency apartment. Private entrances. Utilities furnished. All conveniences. No children. MAin 0320.

GARAGE apartment, ½ block Ponce de Leon, three blocks Sears, will accommodate three or four. Utilities furnished. $5.50 each. ATwood 6416.

LAKEWOOD HEIGHTS — 3-room apartment, newly decorated. Utilities furnished. 2 adults, or maintain for business man. DIxie 4267.

DECATUR
3-ROOM apts. Nicely furn. Newly decorated. $69.50. Adults. DE. 1387.

NORTHEAST — 2 bedrooms, living room, kitchen, bath; everything private; utilities furnished. Parking on transportation. $77.50. 860 Blvd., NE.

ALL PRIVATE, 3 dainty rooms furnished. Good heat, utilities. Bus stop, convenient location. Business couple. No drinkers. Reasonable. DI. 4487.

BRICK APT. BLDG. — 314 Atlanta Ave., S.E., 5 rooms (3 bedrooms) nicely furnished. Steam heat. $75 month. Apply Apt. 2. FR. 2691.

P'TREE RD., 2 business girls, business couple. $62.50. All utilities furnished. 2 large rms. Apt. bldg. AL. 0694; nights, CH. 0887.

DECATUR—Private, two rooms and bath complete. Employed or students preferred. References. Allowance for landscaping. $60. CR. 1959.

249 CLUB PLACE, SOUTHEAST—Nicely furnished apartment, near East Lake Country Club. $75 per month. DEarborn 6481.

COLLEGE PARK—Couple, spacious, beautiful 1-bedroom apartment. Nicely furnished. Best section. All utilities. $85. FAirfax 4021.

186 THIRTEENTH STREET, Northeast—3-room apartment, semi-private bath, utilities furnished, suitable for girls. $55. ELgin 0487.

NORTHEAST — Apartment building. Nicely furnished. Living room, bedroom, kitchen, bath. First floor. Adults. ATwood 7768.

MUST SEE to appreciate. Five rooms, bath, garage. Near airport. McPherson, 20 minutes downtown. $85. FAirfax 1603.

HAPEVILLE—Living-bedroom combination, kitchen, semibath. Transportation. Couple. $12.50 week. 3371 Stewart Avenue.

BUSINESS COUPLE—Living room, bedroom, kitchenette, utilities furnished. $60. 136 Moreland Ave., NE. CYpress 0405.

10TH ST. SECTION, vacancy in lovely apartment for 2 business girls. Reasonable. Call after 6 p.m. VErnon 6864.

HAPEVILLE—Three rooms. Conveniences. Utilities furnished. Near transportation. FAirfax 7044 after 6 p.m.

WEST END—765 Park Street. Bedroom, kitchen, dinnette. Private entrance. Business couple. FRanklin 5839.

NORTHEAST — 2 or 3-room apartment. Utilities, bath, heat. Convenient. Business adults. VErnon 1586.

LOVELY 3 rooms and bath. Immediate possession. Small child welcome. CAlhoun 3689. RAymond 8136.

COUPLE ONLY, $12.50 per week, bedroom, kitchen, bath, all utilities furnished. On bus line. LAmar 8419.

APARTMENT building, large efficiency. 800 Greenwood Ave., N. E.; Apt. 18 or see janitor. EM. 6922.

338 WINDSOR, S. W., corner Woodward, upstairs rms. 4 and 5, lights, water, $7 wk. LA. 1998; CH. 6592.

Deerfield Apartments
Completely furnished. VE. 9332.

EFFICIENCES—Conveniently located. Children accepted. 569 Washington Street, Southwest. WAlnut 2680.

PINE PANELED, 4-room Terrace apartment. Business couple. Northeast section. ATwood 3783.

92 BAKER ST., NE—Eff. apts. Rms. Close in. Adults, linens, maid serv. Util. $8-$10 wk. Apt. 2.

835 JUNIPER, N. E., corner 6th—Efficy., blk. 3 bus lines. Conv. 10th St. shopping. EL. 9577.

GRANT PARK SECTION—3-room apartment. Private bath and entrance. FAirfax 6607.

NICELY FURNISHED, 1-bedroom apartment. DEarborn 3070 days; VErnon 6454 nights.

GIRL to share 2-bedroom apartment. Convenient transportation. ELgin 1377 after 5.

LITTLE Five Points, three rooms. Married couple, 150 Brantley, Northeast. LAmar 4697.

NORTH HIGHLAND — Attractive bedroom, kitchen. Young business people. WAlnut 2692.

NORTHEAST—Nice, small apartment, near bus line. Business couple. ATwood 4562.

NORTHEAST—Newly decorated, 1-bedroom apartment. All utilities, $75. EXchange 4404.

4 ROOMS, bath. Private entrance. Buckhead section. Business couple. CHerokee 6982.

SHARE lovely 3-room apartment with business girl. Northeast section. CHerokee 4816.

DECATUR—Small four-room apartment. Will accept an infant. $60. DEarborn 0716.

1001 WEST PEACHTREE—Bedroom, kitchen. Heat, utilities furnished. ATwood 9178.

TWO, unfurnished apartments, connecting baths. Utilities, except gas. ALpine 6195.

WEST END—Three rooms, kitchenette bath. Conveniently located. RAymond 8543.

WEST END—4 large rooms, nicely furnished. Private entrance. RAymond 5346.

WEST END — Two cozy rooms, clean, quiet. Business couple. AMherst 2923.

MORNINGSIDE—Widow will share home with 2 business girls. VErnon 3045.

COLLEGE PARK—Bedroom, kitchen, bath. First floor. Adults. CAlhoun 2577.

MORNINGSIDE—Nice small apartment in home. On bus line. ELgin 1660.

WEST END—2 rooms. Transportation. Business couple. RAymond 2254.

LITTLE Five Points, 2-room apartment, conveniently located. MAin 6736.

1-ROOM efficiency. All utilities furnished. 772 Parkway Drive, Northeast.

TWO-BEDROOM, private bath, suitable for four girls. MAin 8596 after 4:00.

27 12TH ST., NE — 1-room efficiency in quiet private home. VErnon 7248.

DREXEL Avenue, 2 rooms, private bath, entrance, first floor. EL. 1637.

COMPLETELY furn. efficiency apts. Couples only. 881 Ponce de Leon.

GROVE PARK, NORTHWEST—Two rooms furnished. Mrs. Davis, 47-4479.

3 ROOMS and private bath. All utilities furnished. DEarborn 7117.

WILL share my home on bus line, with young lady. DEarborn 3523.

1237 GORDON STREET—2 rooms, bath, utilities. Couple. AM. 7610.

2 ROOMS, nicely decorated, all utilities, private bath. CYpress 8468.

COMPLETELY fur. 3 rms., utilities, shower, $65. EL. 8510 days.

GRANT PARK—2 rooms, $8.50 weekly. 398 Augusta Avenue. AT. 0658.

LITTLE Five Points. Efficiency apartment. Utilities paid. CYpress 1834.

NEAR CLUETT-PEABODY—3 rooms, nicely furnished. FRanklin 4783.

406 NORTH AVE., NE — Bedrm., kit., water, lights. G.E. Reas.

CLEAN 4 rooms, bath, entire first floor. Hapeville. FAirfax 3232.

TWO ROOMS, semi-private bath, in private home. CAlhoun 9008.

1516 SOUTH GORDON—2 rooms, couple only. RAymond 2312.

555 KELLY ST., S. E., 3 rms., $25 mo. LA. 1998; CH. 6592.

N.E.—2 rooms, bath, utilities. Adults. 1 infant. $65. DE. 4079.

TERRACE APT., $60. All utilities included. DE. 7202.

Apartments—Unfurnished 115

THE DARLINGTON
TWO-ROOM
EFFICIENCY APTS.
PLUS
FULL KITCHEN AND
BATH
3-Month to 1-Year Lease
HEAT, water, electricity, cooking range, electric refrigerator. Venetian blinds all furnished.
All Apts. Outside Exposure
Free Parking Space
Outdoor Terrace and Playground
Complete Shopping Facilities
Within the Building
AVAILABLE FOR
SHOWING
8 A. M. to 11 P. M.
THE DARLINGTON
2025 Peachtree Rd., NE.
Phone EMerson 2511
"ON THE FAMOUS PEACHTREE"

SYLVAN CIRCLE
EFFICIENCY
$55
ONE-BEDRM., $62.50
CONV. to S. W. area, Hapeville, East Pt. and Ft. Mac. Go to 1940 Sylvan Rd., S. W. Res. Mgr., AM. 7134.

TUCKER HOMES
5-RM. (2-bedrm.) fireproof units. Near school, store and trolley. $65. 385 Sawtell Ave., S. W. Res. Mgr., DI. 8741.

OAKLAND COURT
ONE-BEDROOM, $60-$65
BETWEEN Little 5 Pts. and Decatur. Near N. Decatur trolley. Go Moreland Ave. (100 block) to Hardee St. Go one block and follow signs to Res. Mgr., or call LA. 8514.

SKYLAND APTS.
5-RM. (2-bedrm.) fireproof units ADJOIN NEW SKYLAND SCHOOL. Direct highway to downtown. $67.50 and $69.50. Go Buford Highway (3600 blk.) to cor. Clairmont Rd., N. E. Res. Mgr., CH. 1984.

D. L. Stokes & Co., Inc.
BRKS. AL. 8511 VOL. BLDG.

NOW!
2-BEDROOM APTS.
$57.50
INCLUDING WATER, STOVE, REFRIGERATOR, BUILT-IN CABINETS, ON TRANSPORTATION. OFF-STREET PARKING. DAY NURSERY IN CONNECTION.
PLENTY OF CLOSETS
Bus Service Every 15 Minutes
THREE MILES TO DOWNTOWN
SCHOOL ON GROUND NOW UNDER CONSTRUCTION
MOVE IN TODAY!
VILLAGE APARTMENTS
1767 SO. PRYOR RD.
PHONE LAmar 7000

OGLETHORPE
APARTMENTS
2 BEDROOMS
$55-$57.50
$69.50-$73.50
SCHOOLS
CALL 47-5201

BLAIR VILLAGE
One and Two
BEDROOM
APARTMENTS
$45-$47.50
$50-$52.50
$55
SCHOOLS
CALL ALpine 5433

Spacious and Convenient
1 AND 2-BEDROOM units, near school and shopping center.
$75 TO $87.50
TWIN OAK
APARTMENTS
3399 College Ave., Decatur
DE. 1738 CY. 8611

COLONIAL HOMES
APARTMENTS
BEST IN ATLANTA
LOCATED just off Peachtree Rd. adjoining Bobby Jones golf course. One, two and three bedrooms. APARTMENTS equipped with gas range and electric refrigerators. Complete and prompt maintenance and repair service. Garage available with each apartment. RENTAL OFFICE 214 Colonial Homes Dr., NW. Phone ATwood 9729. After hrs. AT. 1887.

CAPITOL VIEW APTS.
SPACIOUS 4 and 5-rm. apts. on trolley. Conv. to schools, shopping and Ft. Mac. Large closets, hdwd. floors, tile bath and shower. $75 and $85.
ALSO FURNISHED APTS.
APPLY 1191 Stewart Ave., SW. Apt. 10. AM. 7821: RA. 1239.

East Wesley and
Piedmont Court Apts.
COR. East Wesley and Piedmont Rd., NE. 2 and 3-bedrm. apts., including playground for children, stove, refrigerator and janitor serv. Schools nearby. $87.50 to $95. EX. 0303; after 5:30 and Sat. and Sun. CH. 2662 or EX. 4093.

PEACHTREE GARDEN APTS.
ATLANTA'S finest 2 and 3-bedroom apartments on Peachtree Rd., just beyond Veterans' Hospital.
WE FURNISH garage, storage space, shades, Frigidaire stove, hot water and heat for the apartments during the winter months.
GRAMMAR school across the street. Call CH. 4375; CH. 5571.

DECATUR
2-BEDROOM apt. in modern apt. building. Garage, stove, refrig. and Venetian blinds. On trans., near shopping center. $82.50 per mo. Call Mrs. Lafferty, CR. 2332.
L. W. Morris Co., Bkr.
113 Trinity Pl., Decatur

686 ELBERT ST., S. W.
IMMEDIATE OCCUPANCY. Front apartment. Freshly decorated. All utilities furnished.
EMPIRE RLTY. & MTG. CO.
354 PEACHTREE ST., NE
MAin 6000

2840 P'TREE RD.
1-BEDRM. apt. on 1st flr. Stove, refrig., heat, water furn. Across from Garden Hills shopping center. $68 per mo. Call Mr. Knox, WA. 2162.
LIPSCOMB-ELLIS CO.
Realtors 88 Walton St., N. W.

Beautiful 5-Rm. Apt.
LARGE living rm. and dining rm., 2 large bedrms., kitchen and bath, ample closet space, hardwood floors. Stove, refrig., Venetian blinds, water and garage furnished. Rent $95. VE. 7338. EL. 4222. 1374 Rock Springs Rd., NE.

E. PACES FERRY RD. Liv. R., kitch., dressing rm., bath; garage; all utilities except elec. $65.40. Mch. 1st occupancy.

412 BLVD., N.E. Apt. 8, liv. r., kitch., bdrm., bath; heat and water, $39; immediate occupancy, adults. Haas & Dodd Rltrs., Haas-Howell Bl., WA. 3111.

DECATUR
GARAGE apartment available immediately. Rent only $50 includes stove and refrig. One large room plus bath and kitchen. Call CR. 3861 today or DE. 0519 nights.
L. W. MORRIS CO., BKR.
113 Trinity Pl., Decatur

1-BEDROOM APTS.—N. E. SECTION
1166 Virginia Ave.
90 Elizabeth St.
1026 St. Charles
628 Boulevard. Call AT. 0885.
Hubert-Taylor Realty Co.
1409 Peachtree St., N. E.

Near P'tree and 28th
BEAUTIFUL ultra-modern 2-bedrm. apt. Stove, refrig., Ven. blinds, garage. Adults only. Mr. Pritchett, AT. 6645; off. LA. 7781.
EAST ATLANTA REALTY CO.
498 Flat Shoals

NORTHEAST in new modern contemporary air-conditioned home, living room, bedroom, bath, kitchenette, carport. Near buses, stores, churches, expressway. Business couple or working girls. $115, including all utilities and phone. ATwood 6693.

NEW—LUXURIOUS
Air Conditioned, Elevator
NO CHILDREN or pets. Wingfield Apts., 32 28th St., NW.

1012 WILLIAMS MILL RD.—Off Highland Ave., near North Ave.—3-room downstairs apartment. Redecorated. Steam, lights, gas included. $40.25 per mo. 4-room apartment, $45 per month. ATwood 3274.

McDonough Hgts. Apts.
ROOMY 2 bedrms., clean. Conv. Chevrolet plant, Conley. No lease required. Shown evenings by app't. DI. 1972.

THREE completely private 2-bedrm. apts. Available now. Excellent location. SW section. Stove and refrigerator furn. One $80 and two $70. 1804 Stanton Rd., SW., FR. 1491.

1320-B IVERSON ST., N. E.
NEAR Little 5 Points. New 4-room duplex. $70 mo. Open daily.
BEN WALL REALTY CO.
600 Blvd., N. E. EL. 2816

AVAILABLE now. Efficiency apt. $64.
NORTHWOOD APARTMENTS
CALL MONDAY, ALPINE 5428.

485 BOULEVARD, N. E., Apt. D-1—2 bedrms., stove, refrigerator, heat and water furnished. Adults. $67.50. Key at Apt. R-E. McKemzie-Dreger Co., 5 Ivy St., N E. CY. 2512.

NEAR MORNINGSIDE — Bedroom, kitchen, bath. Ground floor. Utilities furnished. Refined business lady or gentleman. $50. ATwood 0300 after 6 p.m. or weekends.

AVAILABLE March 1. Two-bedroom apt. $66 mo. Open for inspection. 775-B Mercer St., S. E.
ORMEWOOD APARTMENTS
Call AL. 5428

HAPEVILLE—3 rooms and bath. Private. Lights, water, gas heat furnished. $55 month. Couple only. Days, CAlhoun 9321; nights and Sunday, CAlhoun 4484.

1545 BREWER BOULEVARD, Southwest—3 large rooms. Everything private. Stove, blinds furnished. Heaters and water furnished. $50. AMherst 0739.

THREE rooms, private bath, conveniently located, on transportation. AMherst 8663. Sunday: CYpress 4834. 1779 Lakewood Avenue, Southeast.

609 GRANT ST., SE—2 large rooms, private entrance and bath, utilities furnished. Convenient to transportation. Couple. No drinking. MAin 0087.

SYLVAN HGHTS. APTS.
2 BEDRMS., cor. apt. Conv. to Fort Mac., airpt. CA. 7317. Mrs. Meinhold.

EAST ATLANTA SECTION—Lovely 3 rooms and bath. New home. Utilities and heat furnished. Near trolley, shopping. $67.50. CYpress 3418.

MODERN 3-bedroom, 2-bath apartment in 8-unit bldg. Near Peachtree Rd. EX. 2453. CH. 6794. Martin Rlty. Co., 621 Edinboro Rd.

EMORY
3 LARGE rms., utilities, private. Adults. $57.50. DE. 5654, eve.

SOUTHEAST—Five rooms, screened porch. Venetian blinds. Redecorated. Utilities furnished. $65. Business people. DIxie 2691.

3 ROOMS redecorated. Everything private. Near shopping and trolley. Water furnished. $37.50. West End section. FRanklin 5826.

611 KENNESAW AVENUE, Northeast—Nice 3 rooms and private bath, private entrance. Adults only (no pets). VErnon 0662.

850 JUNIPER STREET, N. E., 4 rooms, screened porch. 2nd floor. Adults. VErnon 8817. VErnon 4579. CHerokee 0766.

128 RAWSON ST., SW—2-rm., pri. bath, hot and cold water. Apt. 5. $31.50. Gifford Rlty Co., WA. 3065. Volunteer Bldg.

WEST END, upstairs, 3 large rooms, private bath, stove, refrigerator, on trolley line, business couple. $55. AMherst 4452.

THREE rooms, bath, near school, transportation. $45 mo. 56 Cabot Court, Southwest, off Crew Street. VErnon 6688.

DECATUR—3-room apartment. Utilities furnished. Immediate possession. Near transportation. DEarborn 8891.

DECATUR—4 rooms, newly decorated. Everything private. On transportation. DEarborn 6696, DEarborn 0269.

FOUR-ROOM garage apartment, private entrance, bath. Water furnished only. $50. RAymond 9485; RAymond 9857.

BRIARCLIFF ROAD, 2 bedrooms, private bath and private entrance. Stove, Frigidaire, on trolley. CY. 5571.

HEART OF WEST END — Brick, large efficiency, hot water, steam heat, blinds. $45. RAymond 3329.

4-ROOM garage apartment. Tenth St. district. No children or pets. $85 month. No utilities. ELgin 3700.

470 CENTRAL AVE., S. W. 1 housekeeping rm. upstairs. Utilities. $15 mo. LA. 1998. CH. 6592.

GARAGE apartment, redecorated 3 rooms, bath, stove furnished. 708 Newnan Avenue, East Point.

TENTH STREET SECTION — 4 rooms (1 bedroom), first floor. Adults. $65. ATwood 4093.

81 BASS — 5 rooms, bath, porch, steam heat, stove, refrigerator. $14.25 week. ATwood 2002.

APARTMENT BUILDING. Efficiency. 800 Greenwood Ave., Apt. 16, or see janitor. EM. 6922.

1208 VA. AVE., N. E. Effic. B.R., L.R., brk. bath. In apt. bldg. $37.50. Avail now. ATwood 3718.

CAPITOL VIEW MANOR—3 rooms, bath, upstairs duplex. Private entrance. No stove, refrigerator. FR. 4934.

SOUTHWEST—Two large rooms. Private entrance, private bath. Blinds. AMherst 7122.

WEST END—Four rooms, bath. Real nice. Everything separate. No children. RAymond 6797.

338 WINDSOR, S. W. Corner Woodward, 4 rms., lights, water, $10 wk. LA. 1998, CH. 6592.

5-ROOM unfurnished apartment on 2nd floor. Will take children. $50. 731 Lee St., SW.

SE 2-RM. GARAGE APT. WITH BATH, STOVE, REFRIGERATOR. $40 MO. CY. 6039.

3-ROOM APARTMENT — Private bath. 1836 Memorial Drive, Southeast. EVergreen 0347.

211 GA. AVE., S. E. Corner Connally, upstairs 2 rms. $25 mo. LA. 1998; CH. 6592.

BOULEVARD Drive, Southeast. Small apartment. Utilities furnished. CYpress 8145.

THREE large unfurnished rooms. Call CYpress 3534 between 3 and 7 p.m.

512-B OAKLAND, SE—3 rms., private bath, hot water. $40. MA. 8962.

718 CAPITOL AVE.—3 ROOMS. $31.50 PER MO. CY. 7020.

ADULTS—3 large rooms. Convenient everything. AMherst 9424.

Apartments—Fur., Unfur. 116

1-BEDROOM and efficiency apartments. Partly furnished. 521 Boulevard, N. E., ATwood 3946.

Duplexes—Furnished 117

GRANT PARK—4 rooms and bath, completely private. Convenient transportation, stores, schools. Available 18th. RAymond 4681.

HAPEVILLE—Private modern bedroom, living room, kitchen, dining area, utilities furnished. $85. CAlhoun 2773.

NORTHEAST — 3 rooms and bath, utilities furnished. $70. ATwood 6908.

Duplexes—Unfurnished 118

1145 Rosedale Dr., N. E.
LIV. RM., bedrm., dinette and kitchenette, nice large rms., all utilities furnished. $65. AL. 0694; nights, CH. 0887.

EAST LAKE, 866 Second Avenue—New brick, two bedrooms, full tile bath, gas heat, attic fan, stove, refrigerator, private driveway. Adults. $79.50. DEarborn 6763.

EMERY PL., NE—Near College Ave. 1st floor, 5 large rms., tile bath, utility rm., nice yards, scr. porch, refrig., Youngstown kitchen. $82.50. RA. 2598.

LITTLE FIVE POINTS, 261 Josephine St., 1st floor, 3½ rooms, private bath and entrances. Excellent location. $50. Call 43-7507.

5-ROOM duplex, completely private. Christian business couple only. No children. DE. 6084 after 6 p.m.

KIRKWOOD—Private, 4 rooms, bath (2 bedrooms), blinds, stove furnished. CRescent 1366.

NORTHWEST—3 rooms, stove, refrigerator, Venetian blinds furnished. DIxie 3444.

EAST POINT, 4 rooms, bath. Everything separate. 323 Carnegie. EMerson 6367.

CASCADE SECTION. Four rooms, bath. All utilities. $67.50. FR. 1281.

THREE rooms, bath. Everything separate. $50. FAirfax 1262.

Duplexes—Fur. or Unfur. 119

NORTH FULTON PARK—3 rooms. Couple. 1 child. EXchange 5805.

Houses—Furnished 120

NEW brick home, 3 bedrooms, automatic washer, completely furnished. $110 month. Available March 1st. CRescent 8200.

NICE, five-room cottage, all conveniences, garden space; between Hapeville-Conley Depot. CAlhoun 9002.

1277 NORTH Morningside Dr., N. E. Completely furnished home. AT. 5781, daytime. VE. 4257 after 6.

WILL share my home with settled business lady, references required. LAmar 6801.

4-FURNISHED rooms. No drinking. Phone BE. 4566.

Houses Unfurnished 121

Small Country Home
6900 P'TREE-DUNWOODY RD.
5½ MI. W. of P'tree Rd., 5-rm. frame. 1 bedrm., bath 1st flr., 2 small bedrms. 2nd flr. Central oil heat. Vacant Mar. 1st. $75. Call WA. 2162.
LIPSCOMB-ELLIS CO.
Realtors 88 Walton St., N. W.

DECATUR
198 BARBARA DR.—2-bedrm. brick home, gas heat. $90 mo. Call AT. 0885 or DE. 8764 evenings.
Hubert-Taylor Realty Co.
1409 PEACHTREE ST.

KIRKWOOD—5-room brick bungalow. Paneled throughout. Hardwood floors, insulated, attic storage, garage. Near everything. Christain adults only. $85. MA. 9526.

3993 N. IVY ROAD, N. E., 5-rm. brick, gas heat, nice section, immediate possession. $125 per mo. Jones-Logan Co., Bkr., Atl. Fed. Bldg. WA. 2820.

NEW 3-bedroom brick house with carport. $100 month. See from 9 a.m. to 2 p.m., 610 Linda Pl., Forest Park, Ga.

7-ROOM house. All conveniences, gas heat, Blue Moon Cafe, Conley, Ga. 42 Highway, at East Gate General Depot.

4-ROOM house with bath. Stove, refrigerator furnished. Near Center Hill school. $60 month. BElmont 5723.

COLLEGE PARK — 4 rooms and bath, cabinets in kitchen, hot water, couple preferred. $50. FAirfax 1356.

HOUSE for rent, all conveniences, 197 Gaines Avenue, College Park. FAirfax 5341 before noon.

EAST POINT—4 rooms unfurnished. Floor furnace, garage. Corner lot. $65 month. EVergreen 1780.

FIVE-ROOM house, large kitchen. $87.50. Briarcliff Road. EXchange 2863.

LAKEWOOD—3-room house. All conveniences. 2240 Neims Drive. MAin 3771.

NICE 5 rooms and bath. Large lot, garage. CAlhoun 3689, RAymond 8136.

HAPEVILLE—2 bedrooms. $60. Sell or rent. Vacant. RAymond 2354.

102 BLALOCK, College Park—4-room house. $60. RAymond 1998.

Houses—Fur. or Unfur. 122

FURNISHED or unfurnished, rent or lease. School, transportation. Also guest house. AMherst 6431.

Suburban—For Rent 126

NICE 6 and 7-room homes. Baths, gardens, etc. Fine bus service to Atlanta. 2 miles Marietta, half mile north 4-lane on Canton Rd. A. C. White, 1700 Canton Rd., Marietta. Phone 9-5758.

4-ROOM brick. No children. All city conveniences. Convenient to Lockheed. $50 month. BElmont 4695.

NEW 5-ROOM house, pine-panel living room, near Decatur, CY. 8468.

Business Property—Rent 128

STORE
CHOICE location at 92 Plaza Way, SW. Just a few steps off Whitehall. Heavy pedestrian traffic. Good retail location or suitable for barber shop or beauty parlor. 15'x40' on street level and 15'x40' on lower level with separate door opening on street next to r.r. tracks. Available immediately. 85 Alabama. SW. CY. 8081.

STORES
WAREHOUSES — OFFICE SPACE
Call Robert E. Cline, WA. 5477.
ADAMS-CATES CO.
201 Hurt Building Realtors

1315 WEST PEACHTREE — 10-room house, redecorated, parking space, well located for business, dancing or music school. Reasonable lease. ELgin 1758. ALpine 9765.

Stores, Warehouses, Office Space
ALLAN-GRAYSON REALTY CO.
30 N. Pryor St. WA. 1696

LUCKIE STREET AREA—3 rooms, offices or workshop. Private parking. $35. DEarborn 4824.

WILL BUILD warehouse or store for lease on central property Newnan, Ga. R. B. Robinson.

McINTYRE REALTY CO. CY. 8631
REALTORS HEALEY BLDG.

GOOD business location. EL. 5529. Osborne Rlty. Co., 15 P'tree Pl., NW.

Office & Desk Space—Rent 129

2,400 SQ. FT. Air-conditioned. All or part. Partitioned 135 sq. ft. and up. All utilities. Central location. Off-street parking.
FORREST ADAIR RLTY. CO.
1901 Peachtree Rd., N. E. EL. 0751

NICE office with contractor, 554 Luckie St., NW., left side. $25.

SHARP-BOYLSTON CO.
Realtors WA. 2929 Grant Bldg.

12½ BROAD ST., N. W., 2nd fl., front, between Marietta St. and R.R. 650 sq. ft., partitioned, 2 private offices. Bldg. only 3 years old. VErnon 5113 during bus. hrs.

FRONT store space, 20x40 in new building, Cascade Heights. Also private office, 16x20, same building. A. G. WRIGHT, owner, RA. 3412 ofc.; Res. EX. 2427.

½ BLOCK Old Post Office, pvt. offices $20 up; all utilities and cleaning serv. Immediate occupancy. Haas & Dodd Rltrs., WA. 3111. Haas-Howell Bldg.

COMPLETELY redecorated offices. One rm. or suite. Ponce de Leon Ave., near Sears. Off-street parking. Shaw, AT. 3475.

DESK space for mfrs. agents. One space vacant. Center of Buckhead. EX. 6441, days; CH. 9342, nights.

GOOD OFFICES, 6 Eleventh St.
DORSEY-ALSTON CO., Realtors
72 Eleventh St. AT. 7554

APPROXIMATELY 2,500 sq. ft. ideal for manufacturer or office space. Downtown location. $100. WA. 3640.

OFFICE and receptionist furnished. Secretary optional. 333 Candler Building. WA. 6448.

Lovely cor. ofc., near Biltmore. Mod. off-street parking. $85. AT. 8671.

For Rent—Colored 133

FOR 2- AND 3-rm. apts., call C. C. Aycock Rlty., WA. 2114.

349 TERRY ST., S. E.
APT. 5—New brick apt. bldg., built-in heating unit, automatic gas water heater. Youngstown kitchen sink. 3 rooms, $50 mo. ADAIR REALTY & LOAN CO., WA. 0100. Healey Bldg.

$5 DEPOSIT
70 McDONOUGH BLVD.—Redecorated, 2-rm. and bath apts. Make deposit of $5. Pay rent later. WA. 6655.
PAUL C. MADDOX CO.
Realtors Standard Bldg.

996 Fern Ave., S. E., 3 rms. $42
194 Merritts Ave., N.E., 2 rms. $35
204 Chestnut Ave., N.E., 2 rms. ..$36
961 Hanover St., N.E., 2 rms. ..$35
Ernest L. Miller Co., Bkrs., C&S Bldg.

327 HILLIARD ST., NE—2 rms. Bath, $30.
ROOKER, INC. MA. 6550

APARTMENT, two rooms, bath. Modern, fireproof, real nice. $35. CRescent 2869.

FURNISHED room, male or female. Call Georgia Harris, ALpine 4770.

629 CREW ST., 1 furnished housekeeping rm. $10 mo. LA. 1998.

Wanted to Rent 134

EXPERT placement service. Let me handle your rental property. I have many calls for furnished apts., for middle class to top bracket. Careful management and collection. Accurate records. Mrs. L'Esperance, EV. 9257. Atlanta Rlty. — 83 Cain — WA. 6677.

WANTED APRIL 1—3 responsible adults, will take excellent care of 6-room home, between North Decatur and Pershing Point. Reasonable rent, best of references. EVergreen 9817.

BUSINESS executive desires 3-bedroom house or apartment, northeast section on or before April 1st. Call Mr. Jackson, Main 0839. After 6 call LAmar 5826.

BUSINESS couple (no pets) wants 2-3 bedroom unfurnished house, Northside Atlanta, Smyrna or Marietta, under $100. Phone 45-7403.

CHRISTIAN young lady desires room and board or apartment in private home. Northeast section. EV. 2085.

2-BEDROOM, unfurnished house or apt. Prefer East Atlanta or vicinity. AL. 5620. Prefer stove furnished.

COUPLE, 2 young sons, 5 or 6-room house. Near school. Prefer Cascade section. RAymond 6840.

WANTED—Clean, modern 3-bedroom, unfurnished apartment or house. Northeast preferred. ATwood 9359.

WANTED to rent, with option to buy, 3 or 4 bedrooms, in Northeast or Northside. VErnon 0302.

WORKING mother and daughter desire furn. apt. vicinity Little 5 Points. $50. MA. 5911 after 5:30.

REAL ESTATE

North Side 135

216 RUMSON RD, NE
4 Bedrms., Den, 3 Baths
No Chauffeuring Required Here
YES, this is a haven for children. Close to Garden Hills, North Fulton and Christ the King Schools. Easy walk to bus. The house is a fine 2-story brick in excellent cond. Downstairs there is an entry, large liv. rm., din. rm., bkfst. rm., well-equipped kitchen, spare bedrm. or den and bath, paneled playrm. and small study. Upstairs 3 spacious bedrms., 2 baths and attic fan. Dry basement with laundry and maid's facilities. 3-car garage and level, fenced back yard. Priced middle twenties. T. Venard, EX. 5892, res.; EX. 2054, office. Exclusive.
T. VENARD, BKR.
267 E. Paces Ferry Rd., N. E.

TOP N. W. LOCATION
FINE 3 LARGE BEDROOMS, 2½ BATHS, SUNKEN LIVING ROOM AND PANELED DEN, 2 FIREPLACES, THERMADOR RAISED OVEN, LARGE CLOSETS, RED BRICK, ASBESTOS ROOF. NO ADDRESS OVER PHONE PLEASE. MID 30's. MORSE, EX. 1783; CH. 9452.

WIEUCA RD. SEC.
2 BEDROOMS, den, 2 baths, close to school. Convenient for maid service, well-located, well-planned. You may choose your colors if you act now. Wilson, CH. 9452, CH. 4807.
DENNY-HAYNIE, INC.
Brokers 3104 Roswell Rd.

Beautiful 4-Bedrm. Home
PRICE $14,990. $1,000 down payment buys 4-bedrm., 2-bath home. Bedroom sizes (1) 12½x10 (2) 14x10 (3) 12x10 3/4 (4) 12 3/4x11 3/4. Living room 18½x13¼. Kitchen 16x13. Beautiful hdwd. floors, steel casement windows, insul., natural birch kitchen cabinets, forced-air central heating, large wooded lot, walking distance of new No. DeKalb Park, near Catholic and public schools. 8/10 of a mile to transp., stores, churches. Call office, days EL. 1622 or EL. 6306. John R. Smith Jr., nights VE. 5946.
COPELAND DEVELOPMENT CO.
REAL ESTATE BROKER
1409 Peachtree St., N. E.

GARDEN HILLS
PREWAR BRICK in excellent condition. Convenient to everything. Spacious and roomy throughout. 3 bedrooms, tile bath with tub and shower stall. Large screen porch. Single garage. Beautifully developed lot. $17,500.

Brandon School Sec.
5-YEAR-OLD 6-room bungalow. Basement and garage. Block of trolley and convenient to shopping center. $13,650. Charles Smith, VE. 3440.
MRS. E. B. SMITH RLTY.
3617 Roswell Rd. CH. 2176; CH. 2989

BRANDON SCHOOL
3-BR., 2-BATH, RED BR.
LOCATED on nice elevated lot, 3 blocks from Howell Mill electric trolley. Entrance hall. Living room with fireplace. 3 twinbed-size bedrooms with double closets. Full daylight basement with garage. Owner moving and must sell at once. Call John Montgomery, res., CH. 2973; ofc., CH. 4455.
RUSSELL GREENE RLTY.
CH. 4455 Realtors 2361 P'tree

Restful Surroundings
BEAUTIFULLY designed red brick home on landscaped lot on 100x250 ft., has entree, living room with fireplace, dining room, kitchen with breakfast area, 2 bedrooms and paneled den. Owner transferred, says sell. $19,500. McFee, DE. 0890 or Prater, AT. 8542; off., EM. 3677.
TURNER REALTY CO.
1112 PEACHTREE

MR. JR. EXECUTIVE:
ENJOY gracious living in Atlanta's most beautiful historic setting. This home, nationally acclaimed by Good Housekeeping magazine, 3 bedrms., 2 full tile baths, super-modern kitchen with dishwasher and breakfast bar, large sliding glass doors open off living rm. to porch. Priced at $16,790 with excellent financing for Veteran or non-veteran. Call Mr. Robbins.
Home, RA. 3288; Ofc., EX. 7527
Etheridge & Vanneman
Rltrs. — EX. 7527 — 66 Pryor St.

CHOICE LOCATION
124 TALLULAH RD.
ATTRACTIVE 5-room home with fireplace in large living room. On level wooded lot and has 2-car garage, 1 block to trolley and Veterans Hospital. Only $9,500—easily financed. BEN HYDE, EX. 7502 days, 47-2743 nights.
Spratlin, Harrington &
Thomas, Inc., Realtors
288 E. Paces Ferry Rd. EX. 7502

LOOKING
FOR a space for your Grand piano? This lovely brick home has ample room for it. Besides, there are 3 bedrooms, 1 bath, full dining room, plenty of good size closets. Full basement with a room and bath, large porch. Near transportation and stores. Priced in teens. Mrs. True, EX. 2959; Ofc. EX. 6311.
North Fulton Realty Co.
3185 Roswell Rd. EX. 6311

OPEN 'TIL SOLD
LOCATED in the fastest growing section of the Northside. 3 bedrms., 2½ baths, large den, full basemt. On beautiful lot with almost 400-ft. frontage. Priced right at $27,500. Meet me today, at 20 MT. PARAN RD. anytime after 2. EXCLUS. Guy Bagwell, CH. 2109; off., CH. 4422.
BURTON REALTY CO.
2794 PIEDMONT RD., N. E.

BY BUILDER
330-340 Hillside Dr., NW
2 NEW quality-plus homes with a lot of planning for your comfort and convenience built into them. Large lot, beautiful trees and in "TUXEDO PARK." Priced right at $40,000 each. Will also build to your plans and specifications.
W. J. RIORDAN, JR., Bldr., EX. 8713

4-BR. COLONIAL
NEAR Weiuca Rd., we have a lovely 4-bedroom home, perfectly gorgeous kitchen and breakfast room, nice paneled playroom, a wonderful porch and large level lot, priced $18,500. Mrs. Gholston, res. CH. 8344; off., CH. 7044. Exclusive.
Herbert A. Cline Rlty. Co.
3164 P'tree Rd., Realtors at B'head

DUPLEX—$11,750
IN PEACHTREE Hills, only 2 blks. from Peachtree Rd., 1-yr. old duplex. Each side has one bedrm. and rents for $60. Stoves, refs., and blinds included. One side now vacant. Appt. only. Call VE. 1101.
HENRY MOOG Rlty. Co.
REALTORS, 1909 P'tree Rd., N. W.

THREE bedrooms, garage, fenced backyard. Assume GI loan; notes $58.19. Reasonable cash payment. Owner, EXchange 7501.

North Side 135

ANSLEY PARK

ATTRACTIVE, 3 bedrooms, 2 baths one floor. Excellent condition. Also 2 rooms, bath in basement, ½ block to trans. Shown by appt. only. Exclusive. Price reas. J. D. Cromer, EM. 4182, LA. 0281 (ofc.).

WEYMAN & CO.

Realtors 1202 C&S Bank Bldg.

One New Brick Home

3 BEDROOMS, DINING RM. CLOSE IN. N. E. SECTION OFF BEAUT. LENOX RD.

$300 DOWN PYMT. ANYONE

$10,000 class, open daily 10 to 12 am—2 to 6 pm. Call office, EX. 1141, eve. EL. 3060.

DICK DOETSCH, Builder

Peachtree Hills

$11,500

205 EUREKA DR.—Very nice 5-room bungalow with central forced-air furnace, basement, chain link fence, screened porch. A REAL BUY. Call W. B. Correll, EX. 8422. GROSS RLTY., 312 P. de L., AT. 6326

3105 DALE DR., N. E.

CONVENIENT location. Pretty neighborhood. Entrance hall, living room 20x15, with fireplace. Cheerful kitchen with snack bar. 3 bedrooms. Deep, developed lot with trees. $20,000. CHerokee 4922.

BEAUTIFUL Northside—We specialize in "choice homes for choosey people." Call for an appointment. We'll fit your every need. CH. 6752.
BOB DELL REALTY CO.
NO. 1 WEST PACES FERRY RD. CH. 6751

Habersham Rd., $19,000

OWNER transferred, 3 bedrms., L.R. 19x31. Large porch.
WM. C. MERRITT, BKR.
CR. 4874 DECATUR DE. 6656

N. of BUCKHEAD—Cozy 2-bedrm. frame, 132-ft. lot, A-1 cond. Conv. to everything. $7,000. Nations Rlty. Co. 3908 Ptree Rd. EX. 4407; CH. 2874

3-BR., air-conditioned home, $12,125. $200 cash to veteran. Located in Coronado Acres. T. J. Northcutt, Bkr., 47-9646; nights, 47-9054.

2-BR. Brk. 2 blks. P'tree. 3130 Maple Dr., N. E. Olaf Robinson Rlty., CH. 2996.

D. L. STOKES & CO.
AL. 8511, Volunteer Bldg.

3 BRS., 2 baths, Mrs. Norman, Bkr., CH. 1383-6822 77 W. Paces Fy. Rd.

2-BR., LEV. LOT, E. Rivers School. Greene Rlty. CH. 4455 2361 P'tree.

TOMLIN REALTY CO., EX. 4636.
292 E. PACES FERRY RD., NE.

NUTTING & COMPANY
Realtors Atl. Fed Sav. Bldg.

NUTTING REALTY CO.
45 11th St. NE. VE. 4747

3 BRS., 2 baths, den, $24,750. Smaw Realty, 1845 P'tree Rd. EL. 2814

3-BR., 1 BATH, $15,750. Holley Rlty., 930 W. P'tree. EL. 3734.

Harris Trail—3-Bedrms., 2 Baths Baggett Rlty., Buckhead. CH. 2106

Duplex in Collier Hills, $16,750 Moog Rlty. VE. 1101, 1909 P'tree

3-BEDRM., 2-BATH, $17,500 Carswell Sims Co. EL. 5811

FINE New Homes, Parker & Co., Bkrs. EM. 4706, 304 P. de L.

Dinkins Coppage & Assoc. Rlty. Co. 254 Elden Dr. CH. 1090

CONTEMPORARY home, $20 down, GI. EX. 2507, EX. 7988.

Northeast 136

OUR BEST ADS
AREN'T WRITTEN
THEY ARE LIVED IN
IN
SAGAMORE HILLS

SPRING IS IN THE AIR. COME ON OUT TODAY AND BE DELIGHTED WITH THE BEAUTY, QUALITY AND DESIGN OF OUR BEAUTIFUL NEW HOMES, LOCATED ½ MILE NORTH OF LAVISTA RD. ON CLAIRMONT RD.

OPEN EVERY DAY

30 BY 30 PLAYRM. PLUS 4 BEDROOMS, 3 BATHS, DEN
3024 BEAVER RD.—3,400 sq. ft. floor space. Beautifully finished. Dishwasher, attic fan, roughed in for complete air conditioning, large utility room. Beautiful wooded lot. $30,000.

HUGE SCREENED PORCH PLUS 3 BEDRMS., 2 BATHS, DEN
3064 BEAVER RD.—Not finished, can pick your own colors. See the new fully formed Formica cabinet tops. Beautifully hand-rubbed kitchen cabinets. Double garage, large wooded lot. $28,500.

Panelled Den, Fireplace

3032 BEAVER RD.—Beautiful new brick, 2 large bedrooms, 2 baths, 18-ft. kitchen with natural cabinets, dishwasher. Large living-dining room combination, utility room, carport. $21,000.

OLD BRICK

3050 BLACK FOX DR.—3 bedrooms, 2 baths, large living room with fireplace, dining room, efficient kitchen, 100% air conditioned. Double garage, daylight bsmt., beautiful view. $22,800.

THERE ARE MANY OTHER NEW HOMES UNDER CONSTRUCTION.

FIELD OFFICE OPEN
2626 DEER PARK RD.

SEE A. T. Smith or Jeff Woods, EV. 4122; Monday Ofc., EV. 8861.

Commercial Trust Co.
BROKER 2496 N. Decatur Plaza

DUPLEX
A Home With Income

THIS ALL-BRICK duplex, built by the present owner for his home, is in fine condition. On transportation and a short walk to active shopping center. Upper unit is leased at better than $100 per mo. Each unit has living room with fireplace. Dining room, well-equipped kitchen, 3 bedrooms and bath. Front and back porches. Max Pintchuck, EL. 7892; ofc., VE. 4747.

NUTTING REALTY CO.
Realtor 45 11th St., N. E.

East Lake 152

Hollywood Hannah
BY
THIBADEAU, SHAW & BRANNAN

VETS TOTAL CASH $20

That's all you need to move in one of these fine 3-bedrm. brick homes. Some have full daylight basement. Wooded lots. Only $10,100 to $10,600. Natural gas and sewerage. Every convenience. Better hurry, they are selling like "hot cakes." Go Glenwood Rd., left on Columbia Dr., go 2 blocks and turn right on Peachcrest Rd. and follow to "Maryvale Acres" signs. Call EV. 3636 off., DE. 9816 night, 43-6179 or EV. 5563.

THIBADEAU, SHAW & BRANNAN COMPANY
REAL ESTATE BROKERS
2500 N. DECATUR PLAZA
PHONE EVergreen 3636
DECATUR, GEORGIA

Dancing Schools 43

Tap, Ballet, Acrobatic, Tumbling & Ballroom.
Children or Adults.
Classes or Private
FRED ASTAIRE
Dance Studio
104½ Forsyth St., N. W.
AL. 1611

Northeast 136

MORNINGSIDE SEC.

1375 WESSINGTON AVE.
NICE 2-year-old frame bung. Just off Highland Ave. All conveniences nearby. Priced $10,500.

863 Ponce De Leon Ave.

10 ROOMS, 2-story brick home. On lot 50x150. Most of furnishings included. In line to be zoned for business property. Priced $21,500.
H. L. White, DE. 3003 Ofc., VE. 6695

BERRY REALTY CO.
1574 PIEDMONT AVE. AT BLVD.

PRICED IN TEENS

MORNINGSIDE—Lovely brick home on level lot. 4 bedrms., 2 baths, full dalite basement, screened porch. Conv. to schools, transp. Shown any time by appt. Tom O'Brien, EL. 5629. Res.; LA. 7391, Bus.

GENE CRAIG CO.
RLTRS. HEALEY BLDG. LA. 7391

BARGAIN

1308 MEMORIAL DR., N. E.
2-BEDROOM frame, 10 years old, excellent condition. Side porch. Large kitchen, automatic gas heat. Garage. Nice level lot. Transportation at door. Price $7,550. Good terms. Call Fred Bailes, nights VE. 9906.

Southside Rlty. Co., Inc.
3446 Stewart Ave. FA. 1576

DUPLEX—$10,750

4-ROOM UNITS on Candler St., 3 blks. from Little Five Points, ½ blk. from trolley, close to schools. New gas furnace, Youngstown kitchen, a good sturdy duplex. Call Jack Spratt, bus. LA. 2031; res. CH. 5288.

Etheridge & Vanneman
Realtors LA. 2031 66 Pryor, N. E.

DUPLEX

CLIFTON RD. section, consisting of 3-4 rooms with bath, gas heat, everything separate, double garage, on transportation. Mr. Leatherman, EM. 5605; EV. 4889.

UNITED REALTY CO.
676 N. Highland at Ponce de Leon

12-RM. FRAME

CAN BE converted to duplex. Automatic gas heat, 3-car garage, lot 50x350. Mr. McKay, CY. 1563, res., EV. 3787.

Lawson Rlty. & Ins. Agcy.
1152 Euclid Ave. Little 5 Pts.

CLOSE-IN LOCATION

6-RM. BRICK, 3 bedrms., gas hot water heat, basemt., attic, scr. porch, very clean. Nr. schools and transp. Mr. Carpenter, EM. 5605, EX. 3650.
UNITED REALTY CO.
676 N. Highland at Ponce de Leon

WONDERFUL BUY

THIS attractive residence, 6 bedrms., 4 baths, full basement, autom. gas furn. heat, nice lot, good income, offered only $18,500. Call today. Don't miss it. Pannell, VE. 4946.

PANNELL REALTY COMPANY
Mtg. G'tee. Bldg. WA. 3426

ATTRACTIVE

MODERN 5-rm. brick bung. Beautiful level lot. Owner moving to Virginia. In beautiful P'tree Hgts. Priced right to sell. Call mornings J. L. Morrison Bkr., Arcade, WA. 6011, CH. 3692.

LOVELY HOME

2 BEDRMS., den, modern thruout, large lot, 2 yrs. old, off LaVista Rd. Special val. $15,000. Collier, AT. 9669.

PANNELL REALTY COMPANY
Mtg. G'tee. Bldg. WA. 3426

3 BR. BRICK, $16,750

WITH TERRACE APT.
NEAR Ponce de Leon-Highland. Very substantial home, tile roof, excel. neighborhood. Reas. terms. Excl.
Luther F. Alford, Bkr., DE. 8855
127 E. Court Sq., Decatur, DE. 0422

½ BLOCK off Peachtree on 13th St., 5-rm. frame, excellent condition inside. $7,500. Fred Frowein, CY. 7487. Home EM. 3739.

ROLLINS REALTY, INC.
403 Grant Bldg.

7-RM. BRK., $9,850

GRADY HI sec. Newly dec., excell. buy. Mrs. Rush, EM. 3085.
Mrs. Dora Smith Rlty., 1291 Emory.

$800 CASH, assume loan, mo. pay. $72. Practically new, 5 rms. Owner leaving city. WA. 3173.

W. R. HOYT CO., Rltrs., 36 Auburn

HILAN—Duplex, down paymt. $3,000. Harting, Bkr., Healey Bldg., EM. 1762.

2 Bungalow Duplexes, AT. 2660. Chas. LaFontaine, Bkr., Healey Bl.

DUPLEXES at 1273 Dorothy, Cooper Rl. Est., The Prado.

Northwest 137

1419 BANKHEAD AVE., 6-rm. home and 3-rm. home on rear of lge. lot. $6,500. Reas. terms.

635 ROBERTS ST., 2-bedrm. home. Hardwood floors, auto. gas heat, fenced lot. $6,500. Exclusive. Raymond Whitehead, CY. 2514, WA. 4931.

BREWER-HEAD CO.
Realtors Ga. Savs. Bk. Bldg.

5-ROOM home with 5-room terrace apartment, plastered walls, on large lot, fruit trees. Convenient to transportation. No bath, but cheap at $4,500. Terms. AL. 7701 or AT. 0644.

W. M. Johnson Rlty. Co.
412 Grant Bldg.

MODERN 4-room home on large corner lot. Convenient to transportation and schools. $3,500. Exclusive. MA. 3132 or nights EL. 6213.

JOHNSON LAND CO.
Brokers Haas-Howell Bldg.

$7,950

5 CLEAN rooms, concrete basement. BEAUTIFUL WOODED LOT 175x300 ft. Nice stream. Good terms. Little, MA. 4372, DI. 3071 evenings.
LITTLE RLTY., 215 Flat Shoals

Chamblee-Doraville 138

4037 GEORGIAN DRIVE

GEORGIAN HILLS, near Naval base. 2-bedrm. home, nice lot, range, small cash payt. Bal. $40 per mo. Day, WA. 1603; night, CH. 4083. M. C. PARSONS, Bkr., Grant Bldg.

3 BEDRMS., 100% GI LOANS
FRANK BAGLEY 47-2524

Grove Park 139

LARGE 2-apartment house, 10 rms., first floor. Six-room terrace apartment. Three baths. Suitable tourist, boarding house, convalescent home or doctor's clinic. BElmont 5334.

Avondale Estates 140

OWNER TRANSFERRED
BUY GI EQUITY

NOTES less than rent on this smart, 2-bedroom beauty. Level lot 75x380, on bus line, near school and shopping center. 3974 Kensington Rd.
Shown by appointment, weekdays. Exclusive, DE. 2549; res. DE. 9915

GRADY DUFFEE, Realtor
Suite 100, Rutland Bldg. Decatur

OPPORTUNITY

ONE of Avondale's beautiful older homes is now on the marekt for only $15,000. Contains 2 large bedrooms, den, music room, screened porch, fireplace and is in wonderful condition. See this nice value today. DE. 2534.
FORKNER REALTY CO.
Avondale Estates, Ga.

CATRON REALTY CO. CR. 6421
Avondale Estates (Twin Oak Plaza)

Druid Hills 142

FINE 4-bedrm., 2½-bath home. Ethel Lilley Bkr. 2018 P. de L. EV. 1736

Southside 143

279 Atlanta Ave., S. E.

BRICK, main floor, 5 rooms and bath, central gas heat. Terrace apt., 3 rooms, bath, plus storage room. All for $9,500. Rent will more than pay notes which are $60.81 mo.

723 S. Pryor St., S. W.

4 UNITS, plus small store in front. Possible income $175 mo. unfurnished. Nice and clean. $8,750. Mr. Cann, AT. 8606, CH. 1937.
Roscoe Gann Rlty., 312 P. de Leon

Southeast 144

FIRST TIME OFFERED

Near Chev. Plant—Fed. Prison
NEAT 5-rm. home, all convs. Full daylight basemt. Large lot. Transp. by door. Near schools, churches and shopping center. Priced to sell. Bob Webb, DI. 8745, EM. 5616.
HELMER RLTY. 926 West P'tree

7 ROOMS, 1½ BATHS

$1,000 CASH, bal. $50 mo., 4 rooms rented for $40 mo; 3 rms. furn. ready to move in. Total $4,500.

E. H. SILER, REALTY
AL. 8144 610 Capitol Ave., AL. 9978

5-ROOM house, water, gas, near school and Lakewood Heights. FAirfax 6840.

Grant Park 144-A

ONLY $4,250

JUST off Confederate, 6-rm. and bath home. A good buy on today's market. Fur. details call John A. West, ofc. WA. 5670, home, EM. 5229.

T. Wayne Blanchard Co.
Realtors Ga. Savs. Bk. Bldg.

SMALL CASH PAYMENT
$7,350 — MODERN 2-bedrm. frame, hwd. flrs., tile bath, auto. gas heat. Mr. Key, RA. 0045, AM. 3511.
DOUGLAS WOOD Rlty., Gordon St.

324 LOGAN, S. E.—5 rms., bath. Easy terms. LA. 1998, CH. 6592.

Southwest 145

$995 CASH—ANYONE
NEW, 2-bedrm. bung. Mims, ofc., AL. 4637; nights AM. 9234.

VLASS & DOWDY, Rlty.
272 Whitehall St., S. W. AL. 4637

THAT'S ALL, $4,250

5-ROOM home at 397 Pulliam St. Can finance to reliable party. L. C. Wheeler, ELgin 8609.
GROSS RLTY., 312 P. de L., AT. 6326

West End 146

6 ROOMS—$8,500

GOOD clean, 3-bedroom home. Cor. lot, 1 blk. trolley and shopping center, Beecher and Cascade. Neely, AM. 1877 AM. 2561
J. D. OTWELL Realtor, 609 Ashby

Cascade Heights 147

ONLY $10,950

LESS than 3 years old; 6-rm. home; full daylight basement. Near Cascade trolley.

ALSO
WILL accept trades on this new spacious 6-room, ranch-style brick home, 1½ baths, full daylight basement. Large lot. In Adams Park. Call Vlass, office, AL. 4637; nights, MA. 9014.

VLASS & DOWDY, Rlty.
AL. 4637 272 Whitehall St.

AT YOUR SERVICE

SEVERAL nice homes in Cascade Heights and other Southwest sections. Efficient, courteous service. Call C. A. Landers, RA. 5383; Mr. Ponder, RA. 1497. C. D. Harrell, RA. 0141 or call the office.

Cascade Rlty. & Ins.
809 Cascade Ave., S. W.
RA. 3412 AM. 5673

2200 Honeysuckle Lane

2 BEDRMS., den. Nice lot.

George L. Wilson, Agent
RA. 1031 2323 Cascade Rd., SW.

"SEE US BEFORE YOU BUY OR SELL"

INGRAM REALTY CO.
2380 Sewell Rd., SW AM. 8012

NEW, 2-bedrm., den, 2-bath home, 2-acre lot. A bargain. GI 10% cash. Call EX. 8007.

HOLT REALTY CO.
671 Lee St., S. W. RA. 0579

WE have several desirable lots in Cascade Heights. FR. 3579.

JOHNSON LAND CO.
Brokers, MA. 3132, Haas-Howell Bl.

Sylvan Hills—Capitol View 148

"VERY CONVENIENT"

LIKE NEW—attract., cedar shingle bungalow, permanent stairs to expansible attic. Beautifully landscaped, many shrubs. Level lot, 70-ft. front, near stores, schools, transp. Priced to sell today. Mims, AM. 9234.

VLASS & DOWDY, Rlty.
272 Whitehall St., S. W. AL. 4637

GI $550 PLUS CLOSING
423 E. Deckner Ave., 5-rm. brick home, 3 blocks school and trans. RA. 4137; night FR. 4417.
ROWDEN RLTY., 1328 GORDON

To Buy, Sell or Rent
SIMEON L. STEED RLTY. CO.
646 Dill Ave., SW RA. 3384

Want 3-bedrm. home. Cash. DI. 7000 P'tree Land Co., Bkrs. Lk'wd Ave.

Lakewood 149

$8,250.00

VERY ATTRACTIVE 2-bedrm. home. All city utilities, conv. to trans., shopping, school, etc. Mr. Adams, CH. 3668; Ofc., MA. 3394.

EWING & BOWDON
BROKERS 1032 HEALEY BLDG.

Inman Park 150

Off McLendon Ave., NE

WHITE wide-board bungalow, green blinds, vacant. Nice condition. Basement, gas furnace. Already financed. Pay reasonable cash payment. $55 mo. including ins. and taxes. Price $9,000. For more information, call C. J. McMullan, DE. 3394; EV. 2759.

Cary Bone Rlty., Realtors
158 SYCAMORE ST. DECATUR

Kirkwood 151

NEW BRICK DUPLEX

2 BEDRMS., bath each side. Triplex possibilities. $14,750. 178 Clay Street. Builder, CR. 6021.

East Lake 152

ASSUME GI LOAN

ATTRACTIVE 6-rm. ranch-type brick, 1 yr. old, with carport, storage attic and under house, wash. mach. connections, 3 blocks to trolley. $1,750 cash, $73 mo. Shown by appointment only.
Oliver Hollimon, CR. 3056
Joe Mixon, FA. 3024

Adair Realty & Loan Co.
Realtors WA. 0100 Healey Bldg.

100% GI LOANS

RANCH-STYLE BRICKS
BEAUTIFUL LAUREL HEIGHTS
SEE these lovely 2 and 3-bedroom homes, with carport, central gas furnaces, granite foundation. Nice lot. Near transp. $11,250 to $14,250. Go Glenwood Rd. to Glendale Dr., follow sign. Nights, DE. 5306; office, DE. 3306.

Clairmont Rlty. & Ins.
143 Clairmont Ave. Decatur

DON'T MISS THIS
REDUCED TO SELL

5 RMS., small den, natural woodwork, draperies, blinds, large mirror, attic fan. EAST LAKE AND MURPHY HIGH SCHOOL SEC. ON TROLLEY. BARGAIN FOR UNDER $9,000. 186 Fourth Ave. Mrs. White, DE. 4046.
McLain & Peeples, Bkr., Decatur

100% GI LOANS

DONNA PARK
OPEN DAILY—New 3-bedrm. bricks. Wooded lots, all util., $12,025 to $13,450. Go Second Ave., approx. ¼ mi. beyond Glenwood. See signs. AT. 6391; DE. 2400 nights, or VE. 2532.

Barksdale Rlty., Realtors
NORTH HIGHLAND AVENUE

2677 TUPELO ST.

VACANT—6-rm., red brick, 4 yrs. old, full dalite bsmt., stairway to floored attic, modern kitchen with bkfst nook, completely redec. inside. Price reduced to $13,950. John Cunningham, DE. 7662; Off. CR. 2606.
Wheat Williams Rltors, Decatur

NEW MODERN DUPLEX

SALE OR TRADE
WILL ACCEPT late model car or station wagon on this finest of fine duplexes. Price reduced to only $19,850.
HENRY M. PITMAN, REAL EST.
MA. 7488 87½ Fairlie AT. 4724

FIVE-ROOM BRICK, $1,600 cash, balance $51.49 mo., inc. ins. and taxes. An extra clean home. CY. 7487. Nights CR. 1487.

ROLLINS REALTY, INC.
Grant Bldg.

2696 ARBOR AVE.

ATTRACTIVE 5-rm. brick, cor. lot, shrubbery, garage. Near trolley. Ideal for couple. Excl.
Spitler Rlty., East Lake CR. 1426

6-RM. BRICK, nice basement, near El. schools, quiet st., excellent buy. Call Nix, 47-3031. B. R. Nix Realty Co.

Candler-Glenwood Sect. 152A

WHITE OAK DRIVE
$9,000 SPECIAL

OWNER has moved, wants quick sale. Very clean 5-room white frame; 2 corner bedrooms, tile bath, modern kitchen, attic and bsment; level lot. For a real buy, call Mrs. Sutherland, EX. 3226 or WA. 1511.

J. H. EWING & SONS
65 Forsyth St., N. W. Realtors

MOD. 5-RM. BRICK
$895 TOTAL DOWN

3306 NORTHVIEW AVE.
CLEAN brick home in Candler-Glenwood section, tile bath, auto. gas heat, Venetian blinds with house. 2 blocks bus, 4 blocks shopping. Notes $63 plus T. and I.
TINDALL, EV. 6239; OFC., CR. 1761

BENEFIELD RLTY., DECATUR

4% GI RESALE
5-ROOM brick, full basement, convenient to schools, trans., shopping center. Notes $53 mo. Total price, $10,500. Moore, CR. 9295; off., CR. 1761.

Benefield Rlty., Decatur

Decatur 153

OWNER SAYS SELL
FULL BASEMENT

VERY nice 3-bedroom, 1-bath ranch-type home with living room, dining room, kit. with Youngstown cabinets, exhaust fan, 36-in. attic fan, central heat, excellent section of Decatur. $13,600 GI or FHA. Small down payment.

1 BLOCK TROLLEY
BRAND-NEW
$9,500

THIS very pretty 2-bedroom, 1-bath ranch-type home with living room, dining room, kitchen, screened porch, located 1 block of No. 2 Ponce de Leon trolley line. GI or FHA financing.
CALL A. T. Smith or Jeff Woods, EV. 8861; res. EV. 4122.

Commercial Trust Co.
Broker 2496 N. Decatur Plaza

3 BEDRMS.—2 BATHS
100% GI LOANS

TWO NEW brick homes now under construction. Separate dining rm., large kitchen with breakft. area, two full tile baths, carport, partial basement and central gas heat. Transp. in front of house. Only 2 blocks from school. Priced $13,750 and $13,950. Excl. Mr. Starnes, LA. 1387, DE. 4365, res.

STARNES-ROBERTS CO.
Realtors 25 Houston St., N. E.

Decatur 153

BELVEDERE PARK
100% GI LOANS
80% FHA LOANS
$10,000 to $13,500
5 and 6-Room
Ranch-Type Brick
1 and 1½ Baths
Carports and Basements
WIDE variety of floor plans.
Near school and shopping.
GO
MEMORIAL Dr. just past Candler Rd. to Belvedere Park.
Glenn Gilbert, VE. 6349.
John Prator, AT. 9412.

Adair Realty & Loan Co.
Realtors WA. 0100 Healey Blg.

SAGAMORE HILLS

BLACK FOX DR., practically new ranch-style brick on beautiful lot 100-ft. wide, occupied by present owner for short time, entree hall, living room on rear large kitchen, separate dining room, 3 bedrooms, 2 baths, double-length carport, ½ concrete basement, gas furnace, $19,750. C. J. McMullan, DE. 3394, res. EV. 2759.

SPECIAL OFFERING

5-RM. brick, all large rms., bsmt. with gas furnace, attic. Close to trolley and school. $9,250; some terms. Mr. Allen, res. DE. 6308; off. DE. 3394.

Cary Bone Rlty., Realtors
158 SYCAMORE ST. DECATUR

3-BEDROOM, $10,500

APPROVED for GI loan. California ranch-style on Pharr Rd., 1 block trolley line. Owner leaving state. Exclu. Mr. McMullan, CR. 2149; off. CR. 2606.

2 LOVELY HOMES

4 BEDROOMS, 2 baths, on lot, 180-ft. wide, 3 bedrms., den, 2 baths, 1 floor plan. Your choice, low twenties. Exclu. Mr. McMullan, CR. 2149; off., CR. 2606.

Wheat Williams, Rltors.
119 E. Ponce de Leon, Decatur

GI LOAN

5-RM. brick, permanent stairs to attic. Wood-burning fireplace in 18-ft. liv. rm., screened porch, washer connections in kitchen, on trackless trolley, near schools. Mr. Nelson, CR. 2663, EV. 1271.

Paul Green Rlty. Co., Inc.
407 W. Ponce de Leon Decatur

2 DUPLEXES

748-756 SCOTT BLVD.—New brick. Large rooms. Beautiful setting with trees and landscaping. Open afternoons and Sunday. Owner, EM. 5966.

$1,000 down anyone. Neat 3-BR. home in N. Decatur. Garage. Total price $10,500. Level lot 80x140. CY. 4387. Page Rlty., Vol. Bldg.

THREE-BEDROOM frame house, by owner. 143 Maxwell Street. EVergreen 9666.

FARM Hills—T. C. Holmes & Son, Bkrs. 1837 N. Druid Hills Rd. CR. 3623.

FOR THE BEST, CALL CR. 5835
BOB BLACKWELL RLTY, Decatur

College Park 154

NEW HOMES

$445 CASH, 3 bedrooms, all utilities, brick and frame combination. Go West Washington to McElroy, turn right to Clark Ave., right on Clark to homes. Open daily. Charles Thompson, CH. 1605.

THOMPSON & ASSOCIATES
65 Linden Ave. EL. 1549

5-ROOM brick, large living room, fireplace, wall-to-wall carpet, blinds, full daylight basement, insulated and weatherstripped, central heat, ½ block school, best residential section. Approximately $2,500 cash required. CAlhoun 5637.

$320 CASH, $45.41 per mo. New, mod. 2-bedrm. homes. EL. 1549, CH. 8364. Thompson & Associates, 65 Linden Ave., N. W.

FOUR ROOMS, bath, large lot. Priced for quick sale by owner. 122 Hembree Dr., CAlhoun 8315, or CAlhoun 4798.

NEWTON ESTATES—516 First Ave., new 6-rm. frame, $9,000. CA. 9949. Amil J. Gerlock, Bkr. College Pk.

BUY, sell, rent, CA. 4948. J. Gordon Cantrell, Bkr., College Park.

East Point 155

MOD. 5-RM. HOME

ONLY $8,000. Notes $49 mo. Already financed. H. W. floors. Full-tile bath. 2 gas f. f. Partial basement. Corner lot. J. H. Stanaland, AM. 8212, AM. 5711.
J. FRED MILLER CO., Bkr., E. Pt.

508 PALM DRIVE

$1,650 CASH, $47.84 mo. Modern 2-bedrm. home, hdwd. floors, tile bath, attic fan. Mr. Pair, RA. 7422.

DOUGLAS WOOD RLTY.
944 GORDON ST., S. W. AM. 3511

DOLPHIN HOMES
CA. 1162

CONSIDER relative values—weigh the advantages—buy one of Dolphin's highly appraised homes. Choice tracts from which to choose. Vets $650 pays all. 2970 DeLowe Dr.

SALE BY OWNER—825 Mulberry Street, near Fort McPherson 6-room asbestos, hardwood floors, tile bath, 2 gas floor furnaces, screened porch, fenced yard, carport. Lot 60x225. $1,850 cash; assume notes of $64.40 monthly. Balance $7,600. CAlhoun 7153.

HOME PLUS INCOME

3-UNIT brick. Con. to trolley. Wonderful investment. Only $13,000. E. K. Bates, EL. 7704; AM. 5711.
J. FRED MILLER CO., Bkr., E. Pt.

GI SPECIALS

5% and 10% cash plus closing. 5 and 6-rm. homes in E. Pt. and vic. CA. 3030; FA. 2676.
TUCKER RLTY., Realtors E. Pt.

TO BUY or Sell, Call CA. 8857.
HARTLEY-NOLEN RLTY., E. Pt.

SALES RENTALS LOANS
EAST POINT RLTY. CA. 2153

Hapeville 156

Small Cash Payment

VACANT—5 rooms, assume GI loan. Move in today.
BARNES REALTY CO.
AM. 4424, 607½ Lee St., RA. 2401

GOOD HOMES — FA. 8238
ADVANCED RLTY. CO., Hapeville

Selling Hapeville homes. CA. 4961
JOHN M. HARRIS, Bkr. Hapeville

Forest Park 157

ATTENTION, VETS
NO CASH DOWN

NEW 4-bedroom bricks, modern throughout. Best locations in city.

FOR NON-VETS

3-BEDROOM bricks, low down payments and assume loan. Exclusive, A. B. Cox, CY. 3528; Res., FA. 3812.

A. B. COX RLTY. CO.
403 Grant Bldg.

FOR better buys Forest Park Realty, 1138 N. Main, CA. 0929.

THRIFTY buys, Grady L. Lindsey Rlty., CA. 7690, FA. 2859.

East Atlanta 158

WE PROUDLY PRESENT
FOR YOUR
Pleasure and Inspection

PARKER RANCH
SUBDIVISION

COUNTRY LIVING AT ITS BEST YET ONLY 4½ MILES DOWNTOWN ATLANTA.
BEAUTIFUL NEW 3-BEDRM., 1-BATH RANCH-TYPE BRICK. With living rm., dining rm., huge kitchens with dishwasher, disposal, exhaust kitchen fans, plumbing for washing machine, hardwood floors, central heat, large lots. Choice of colors for those who purchase now. Natural gas, conv. to schools and shopping.

$700

DOWN TO QUALIFIED VETERANS INCLUDING CLOSING COSTS. MONTHLY PAYMENTS APPROX. $80. CONVENTIONAL FINANCING AVAILABLE.

$12,940 TO $13,690

GO EITHER Flat Shoals Rd. from East Atlanta to Gresham Rd. or go 2nd Ave. from Glenwood Rd. to Flat Shoals Rd., turn right ½ blk. to Gresham Rd.
CALL A. T. Smith or Jeff Woods EV. 4122; Alex Milne, CR. 9249; Office, EV. 8861. Field ofc., EV. 2904.

Commercial Trust Co.
Brkr. 2496 N. Decatur Plaza

100% GI FINANCING

NEW, 3-bedrm., brk. homes, $10,500 and $12,000. In city, near schools.

IN EASTWOOD—100% GI loan, on 6-room home with carport.

MODERN BRICK—Full dalite basement, central gas furn. Only $10,500. Call Dowdy, off., AL. 4637; nights, CR. 5500.

VLASS & DOWDY, Rlty.
272 Whitehall St., S. W.

ATTENTION, BUILDERS

NINE beaut. vac. lots, facing 2 paved streets, water, gas, elec., fine neighborhood, low price. Chapman, CH. 1380.

PANNELL REALTY COMPANY
Mtg. G'tee. Bldg. WA. 3426

New 3-BR. Homes—DE. 4321
SPAIN DAVIS RLTY., DECATUR

East Atlanta 158

466 Monument Ave., SE
ONLY $6,000.00

CONVENIENTLY located, 5-rm. frame. Redecorated. Screened front and lge. sleeping porch. Price includes almost new electric stove, refrigerator and washing machine. Small down payment. Mrs. Shoaf, MA. 1638, DE. 9697.

CHAPMAN REALTY CO.
71 Forsyth St., N. W. Realtors

FULL GI LOANS

1700 RAYMOND RD., see this new 6-rm. ranch-style ultra-modern close in.

1643 WAINWRIGHT

NICE and modern 2-bedrm. home, 2 yrs. old. $7,000. A bargain. GI $700 cash. Mr. Todd, MA. 4272; off. LA. 7781.
EAST ATLANTA REALTY CO.
498 Flat Shoals

In Beau. E. Woodsdale
New 3-Bedrm. Bricks

1543-49-61 NEWTON
IN THE heart of East Atlanta—Ranch-type construction, all wooded lots. Some of these homes have full basemts. GI and FHA loans. Mr. Pritchett, AT. 6645; VE. 6747. Office, LA. 7781.
EAST ATLANTA REALTY CO.
498 Flat Shoals

FOR SALE CHEAP BY OWNER
ALREADY FINANCED
NOW VACANT

NICE 6-RM. HOUSE WITH HARDWOOD FLOORS, FLOOR FURNACE, CONV. TO SCHOOL. CY. 6039.

SOMETHING UNUSUAL

2 BEDROOMS, lot 90x163 with stream. Full basement, paved street, 1 block transportation, 3 blocks school. As low as $750 down. Total price, $7,950. Little, CH. 8435, MA. 4372.
LITTLE RLTY., 215 Flat Shoals

$595 CASH ANYONE
PRETTY 5-rm. asb. shingled home. Dandy lot 130 by 145. Ent. hall, bath, bsmt. storage, 2 blks. school, trolley. Bargain at $6,500. Hurry, call Mr. Ivie, DI. 5968.
RALPH IVIE RLTY. LA. 7541
349 Moreland Ave., S. E.

Flat Shoals—Close In

7-RM. brick, gas steam heat, extra toilet and shower in basemt. Cor. lot. Bargain. Mr. Pritchett, AT. 6645, off. LA. 7781.
EAST ATLANTA REALTY CO.
498 Flat Shoals

946 EMERSON AVE.

2-BEDRM. and pine-paneled den, nice lot, close to school and transp. Call Earl Casey, CR. 3531, EL. 8871.
WALL RLTY. CO. EL. 8871
322 Ponce de Leon Ave., N. E.

GI RESALE, 5 rms. and utility, gas furnace, on 100-ft. lot. John Bacheller, Bkr., VE. 8993, 170 Hurt.

Suburban 159

HOME AND BUSINESS
HWY. 42

THE PIG TRAIL DRIVE-IN restaurant doing thriving business serving food and beer. Living quarters plus 2-room and bath cottage. On 7 acres. Owner's health forces sale at sacrifice price. Will consider trade for small farm. Exclusive. Mr. Biggers.

JOHNSON LAND CO.
Brokers, MA. 3132, Haas-Howell Bldg.

FIVE ROOMS—BATH
FOUR WOODED ACRES

COZY home, bus in front, auto. oil heat, electricity, county water, garage, pony barn, chicken house, orchard, garden. Bargain at $9,500. Can get $6,000 loan.
Shown by appointment, weekdays. Exclusive, DE. 2549; res. DE. 9915.

GRADY DUFFEE, Realtor
Suite 100 Rutland Bldg., Decatur

$50.00 CASH
100% GI LOANS

NEW 2-bedroom homes. Tile baths, oak floors, screen porches. Wooded lots. Total price only $7,950. Go Glenwood Rd. to Covington Rd., then right one block to sign. GLENHAVEN ACRES, EV. 9931; off., LA. 1387.

STARNES-ROBERTS CO.
Realtors 25 Houston Street, N.E.

COUNTRY ESTATE

40 ACRES—7-acre lake with 6-rm. log house with all conveniences. For further information call Howell Tribble, CH. 2330 or FR. 2941.
R. L. ESKEW CONTRACTING CO.
777 Stewart Ave., SW

ONLY $4,950—4 RMS.

ADAMSVILLE — One block bus, 2 blocks school; 13 years old. Large rooms. Gas, water, phone. Lot 150x204. $1,250 cash. Notes $45 mo. Mr. Andrews, FA. 1838, AM. 5711. J. FRED MILLER CO., Bkr., E. Pt.

COBB CO.—150x427, new 3-bedrm. home, central gas furn, 2-car garage. Across St. from school on S. Gordon Rd. $10,800.

BUTLER & GILES BROKERS
1236 Lucile Ave., SW. RA. 5881

$1,650 CASH. Large wooded lot. 6-room ranch-type brick less than 1 year old. Near Avondale Estates. Total price $11,850. Foy Realty Co., EV. 3654, Decatur. MA. 3631.

TWO ACRES of good land, nice 3-room house, large rooms, near Forrest Park, paved road. $3,850 cash. DIxie 2463.

IDLEWOOD ROAD—3 bedrooms, asbestos shingle, large lot. $7,500. T. J. Maddox, Broker. 43-6717.

6 ROOMS, store. All modern conveniences. On Old 41 Highway. AMherst 1102.

BY OWNER—5 rooms, bath, 12 acres. DIxie 4878 after 6 o'clock, all day Sunday.

SUBURBAN property. Fred Hannah Rlty. Co., Bkr., 43-5766 Tucker, Ga.

5-RM. brick. Price $5,500. Hogan Broker, Ben Hill, FR. 2261.

5-ROOM home, 5 acres, paved road. $9,950. Dial 47-2272.

FOUR-ROOM house near Lithonia. CHerokee 1601.

Marietta 161

BEAUTIFUL 3-bedroom homes on large landscaped lots, paved street. All utilities. Near school and transportation. Large living room, dining area, kitchen. Automatic gas heat and hot water. $300 down payment. Call Mrs. Taylor, office, EL. 1622, or Marietta 7-2000; nights, EL. 3176.
COPELAND DEVELOPMENT CO.
Real Estate Brokers, 1409 P'tree, NE

Smyrna 162

$5,995 TOTAL price. $300 down. $45 month includes everything. Modern 2-bedrm. homes. Cobb Heights Subdivision. Call Smyrna 45-5209; 45-4949.

100% GI loans. New 6-rm. bricks. Kennesaw Land & Ins. Co., 8-2651.

Investment Property 164

8 UNIT

BRICK APT. HOUSE — Piedmont Park section. Annual rental, $5,892. Price, $37,500, or will trade for larger apt. house or business property. Call Dewey Taylor, CR. 4538; off., AT. 0885.

Hubert-Taylor Realty Co.
1409 Peachtree St., NE

DOCTOR'S clinic or convalescent home, excellent condition. Completely furnished. Meets all city requirements. 20-patient capacity. Property zoned for business on Piedmont Ave. Opportunity for someone in this type of business. Sure enhancement on property value. For information call Harry Keflon, EM. 3956, nights: AL. 0694, days.
Fain Rlty. & Ins. 135 Nassau

10 UNITS. Br. Clean. Sound. $12,500 down. Rent $8,300. Close in. Capitol Rlty., 214 P. de L. AT. 1156.

5-unit apt., furn. 14th St. bus zone. Cole Rlty., 57 LaFayette, AT. 7095

CASH CLIENTS for colored property BERGER REALTY CO. FR. 4541

JACK SALMON
145 North Ave., NE. — EL. 3862
Warehouse. Nets 10 per cent. $60,000. Whitehead Rlty., M. G. Bl. AL. 7900

New B'head Bldg.—Bargain. Drake Rlty., B'head. CH. 5382

Vacant Lots—Subdivisions 166

LOTS ON EASY TERMS

Southwest cor. Gilbert and Shelby Pl., 98x149, $1,400.
Southeast cor. Wylie and Esten, 40x117, $750.
Woodland Ave., East side, 130' South of Shelby Pl., 70x236x37x252, $1,000.
Gilbert St., West Side 90' North Shelby Pl., 90x150, $1,200.
Southeast cor. Wylie and Cleveland, 77x150, $1,500.
Confederate Ave., South Side 381' East of S. Boulevard, 55.5x199x-50x240, $650.
Arkwright Pl. South Side 204' West of Vannoy, 105x148, $1,050.
Wylie St. South Side 89' East of Walthall, 40x150, $650.
Manigault South Side 160' East of Weatherby St., 40x121, $650.
B. D. Camp, WA. 2215—CR. 5911 nite

ASHFORD PK., paved street, sewer, gas, water. Trans. school bus. 1897 Trentwood Pl. (cor.) 102 ft. $500
3840 N. Thompson Rd. 70 ft. $750
4081 Ashford Rd., 156 ft. $750
4036 N. Thompson (cor.) 227 ft. $1,500
Mr. Parker, Off., EM. 4706; Res., CH. 1257, CH. 2642.

LARGE TRACT, all utilities, paved street, near Belvedere Pk. GI app. 98%. Details, call WA. 2233, DE. 7747.

MRS. T. E. HARRISON, REALTOR
Healey Bldg.

5 NICE bldg. lots, on Grand Ave. just off Cleveland. Total price only $3,500. Mr. Wood, RA. 7016, AM. 3511.
DOUGLAS WOOD Rlty., Gordon St.

20 WOODED acres in most desirable N.E. resl. sect.
HARRY GLASSMAN & CO., BKRS. 1036 P'tree St. EL. 6371

N.S. SUB—100x200, level; trees, all imp. down, $2,500 each.
A&B Co., 1541 P'mnt. NE AT. 5841

W. WESLEY RD.—3 acres, $5,750. Mrs. E. B. Smith Rlty., 3817 Roswell Rd. CH. 2980; CH. 2176.

Vacant Lots—Subdivisions 166

246x400 — Lake Forest Dr. Tillis Rlty., P'tree Hills. CH. 3014-4335.

200x500, Long Island Dr. $2,750. Corbin & Co., Bkrs., B'head. CH. 6452

WILL sacrifice 1½ acres, $600, near Stone Mountain. EVergreen 1965.

WANT acreage, Buckhead vicin., water and gas available. CH. 6098.

Builders and Contractors 167

GLASS JALOUSIES

33⅓% OFF—BUY DIRECT
ATLANTA GLASS JALOUSIE CO.
245 Moreland Ave. AL. 1731

Florida 170

FOR SALE—White Swan Motel, 6 miles north of Carrabell, Florida. Hot and cold water, cafe, 14 boats. 150 trout caught one day by one man. Owned by G. C. Duun, Dublin, Ga. Phone 1233-R.

Farms and Lands 171

$3,250.00

105 ACRES, no house, 7 miles from Hartwell, 2-3 in cultivation, balance in young timber.

ALSO
66 ACRES, 3-room house, electricity, well, pulpwood, 8 miles East of Woodstock. $3,000.

FOR OTHER farms, acreage and suburban property, call Mr. Biggers.

JOHNSON LAND CO.
Brokers MA. 3132 Haas-Howell Bldg.

WANT A GOOD STOCK FARM?
167 A. LAND, 4 HOUSES

ONE six-room, lights and water; 3 4-room houses; 100 acres fenced-in, permanent pasture; three branches, lakesite; school bus, mail route, just off pavement, 23 miles north from courthouse. Terms. J. B. Dunbar, Broker, Peters Bldg.; Mr. McGee, owner, phone 2019, Norcross. Exclusive.

EXCEPTIONALLY good 48-acre farm, 5-room modern house with bath, and 3-room house. Electricity, telephone and natural gas. Completely fenced. 3 streams. Located 30 miles east of Atlanta. MA. 3132, or nights, EL. 6213.

JOHNSON LAND CO.
Brokers Haas-Howell Bldg.

FOR SALE by owner. Best buy in Fulton county. ¼ mile from pavement, 148-acre farm, house and barn. Plenty of young timber, lakesite, school bus by door, 40 acres sewed in Sericea, 20 miles from Atlanta. For quick sale, $6,900. Phone 5971 Bennett's Lake, Fayetteville, Ga.

CATTLE farm and lakesite for sale, 450-acre farm with highly developed pastures; 3 streams, and 3 tennant houses, good location, 14 miles from Athens, Ga. A wonderful lakesite of approx. 50 acres. Sacrificing, $50 an acre. Write box 702, Athens, Ga.

126 ACRES west Fayetteville, 1½ miles off Highway No. 54. All sawtimber been cut; good fishing on Whitewater Creek. $3,250.
CHAS. J. COFEE, BROKER
73 Pryor NE. CY. 8821; EM. 1163

100 FERTILE acres, 65 in oats, 30 fenced, good branch, large house. Modern conveniences, 25 miles Atlanta, $13,000. Exclusive. Mrs. W. W. Mitchell, Bkr., E. Pt., CA. 4594.

ROSWELL vicinity. Like new. Modern 5-rm. home, barn, tenant house, 32 acres open land. Wide road frontage. For information, CH. 9953, CH. 8866. Payne Rlty., Sandy Springs.

200 ACRES, 50 miles out, 3 houses, 1 wired. Pump in well. Corn, hay and fodder. Also new tractor and saddle horse. Small loan. C.H., 18, Journal-Constitution.

ROBERT F. DuLANEY, Consulting Forester, 749 Daniel Ave., SE. DEarborn 6374.

ROCKDALE COUNTY FARMS
D. R. Hall Brk., Conyers Ph. 2852.

80 ACRES, house and barn, $2,850. Hapeville Rlty., CA. 7414.

Out-of-Town Property 172

BY OWNER, in North Georgia, 30 acres land, 4-acre lake, well stocked, bass, bream, rainbow trout. Nice cottage, all conveniences. 750 feet frontage on paved road, between Cleveland and Helen. J. J. Black, 575 Plum Street, Atlanta, Ga. ATwood 0854.

CABIN—ALLATOONA

FOUR-ROOM cabin, 50 by 200 ft. lot joins Allatoona Reservation. For sale or trade. $800, terms arranged. Call Charles O. Stockton, days, CA. 5037; nights, CA. 2888.

Timber Lands 173

CASH FOR TIMBER

Also Timber Lands, Anywhere
JAMES A. HAYES, ATLANTA
10½ Edgewood MA. 0531, VE. 0450

CASH for tracts of saw timber or land and timber within 35 miles Atlanta. Call or write Ralph Harper, Ben Hill, Ga. AMherst 2279 nights or Sundays.

Real Estate Auction 176

WE SELL farms, homes, business properties, vacant lots, anywhere in Georgia or adjoining states. For quick, satisfactory results, see or write us.
JOHNSON LAND CO., Brokers
Haas-Howell Bldg., Atlanta, MA. 3132

TO SELL property anywhere in Ga., call or write Johnson Auction Co., 412 Grant Bldg., Atlanta, AL. 7701.

Butler Auction Co., Inc.
1802 Bay St. Ext. Savannah, Ga.

WE sell thruout South at auction. J. L. Todd, 302 W. 3d St., Rome, Ga.

Real Estate for Colored 177

IN MARIETTA

$75 DOWN payment entitles you to move in 3-bedroom new home. Field office, 143 Grigg St., Marietta. DAYS, call EL. 1622 or Marietta 7-2000. Eves.—Martha Taylor, EL. 3176.
COPELAND DEVELOPMENT CO.
REAL ESTATE BROKERS
1409 P'tree St., NE.

4 EXTRA LARGE rooms and new bath. Now renting for $60 per month. $3,400 with small down payment or will consider trade. See at 1236 North Jackson, College Park and call owner at WA. 2636, or DI. 5242 after 6.

INVESTMENT PROPERTY—12-unit apartmennt. Income $5,400 per year. $32,000.
ALLIED RLTY. CO.
1427 Candler Bldg. CY. 5836

5-ROOM house, large corner lot, open for inspection Sunday. Can assume present loan or refinance F.H.A. 2710 Baker Ridge Dr. BElmont 4023.

7 NICE homes with baths. Holland, WA. 1814, VE. 5257. BETTER REALTY, Healey Bldg.

2778 DALE CREEK DR., N. W.—6-room house, large lot, back fenced. Owner, BE. 8023.

5-ROOM house with 2 extra lots, 2582 Baker Ridge Drive, Northwest. BElmont 4362.

6 RMS., cor lot, bargain, terms. Schumpert, Bkr., WA. 0703, Arcade Bldg.

Wanted—Real Estate 180

GI RESALES WANTED
IMMEDIATE ACTION
FREE APPRAISAL

Tom English, CR. 6486 today, DE. 2880 tonight.

Fulton-DeKalb Realty
2139 College Ave., NE.

MAY WE SERVE YOU?
CY. 6262
Roy D. Warren Co., Inc.
Brokers 22 Marietta St.

GI RESALES WANTED

DON'T sacrifice your GI equity when you can list with us for 3 days and get top price. Free appraisal.
J. H. Leathers, DE. 5508, CR. 3315
Leathers Rlty. Corp., 125 W. P. de L.

WE HAVE CUSTOMERS FOR LAND NEAR ATLANTA. CALL:
DOZIER LAND CO., Bkrs.
HEALEY BLDG. AL. 0774

LISTINGS NEEDED
HOMES and duplexes in E. Point, C. Park, Cap. View, Sylvan Hills, Cascade and vic. Mrs. Wallace, AM. 6300, AM. 5711.
J. FRED MILLER CO., Bkr., E. Pt.

HAVE cash client for 2 or 3-bedroom home $16,000 to $18,000 class. Any good Northeast or Northside location. Reese Davis, WA. 1971 days, EX. 3769 nights. Dargan, Whitington & Conner, 124 Hurt Bldg.

CASH IN 12 HOURS
For Your GI Equity

MR. BELL; EL. 3638, EM. 5478

HAVE client interested in buying apts. or stores with 10% net return. Mr. Hughie, WA. 2162 or CA. 8088.
LIPSCOMB-ELLIS CO.
Realtors 88 Walton St., NW.

GI and FHA Resales
WANTED—CALL FR. 2604.
JAS. A. PARKS RLTY. CO
1528 BEECHER ST., S. W.

CASH
FOR YOUR GI EQUITY

H. Bauman, LA. 4311, nite VE. 1476

INTERESTED in buying direct from owner, a 12 to 36-unit apartment, north of Ponce de Leon. M. T., 37, Journal-Constitution.

FOR PROMPT, courteous attention list your real estate with BURDETT REALTY CO., Realtors, 175 P'tree St. WA. 1011.

LET US sell or rent your property, any section. Rollins Realty, Inc., 403 Grant Bldg., Realtors, CY. 7487 or CR. 1487.

TO BUY OR SELL—GOOD HOMES
THE McCORD CO., BKRS.
3437 STEWART AVE.—FA. 1546.

CLIENTS with cash for all-type homes, all sections. Childs Realty Co., 1447 P'tree St., NE. EM. 2555.

FULL-TIME salesman to serve. Need at once, 5 or 6-room houses.
L. F. JENKINS Realty, DI. 5768

LISTINGS wanted. The Garlington Co., Bkrs., Peachtree Arcade, MA. 6213.

SMALL farm or acreage, MA. 4372; DI. 3071 evenings. Little Realty, 215 Flat Shoals.

WANTED—Small suburban acreage or farm. CY. 7130. Rowe Realty, 1400 Glenwood.

SIMMS-DOBBS CO., REALTORS
1542 BOULEVARD AT. 5795

A. B. COX REALTY CO., BROKER
403 Grant Bldg. CY. 3528

WE WILL sell or rent your property.
L. W. Morris Co. CR. 3861

Wanted—Real Estate 180

WE NEED LISTINGS, ALL KINDS
PANNELL REALTY CO., WA. 3426

Listings, Decatur, NE and Chamblee
N. DEKALB RLTY. CO., 47-2301

GROVE PARK INS. & RLTY. CO.
1968 BANKHEAD AVE., BE. 2421

GI RESALES wanted. AT. 2098. North Realty, 756 Drewry St., NE.

WE CAN SELL IT. VE. 8295
CRAWFORD RLTY. CO., 822 PENN

LIST your real estate with us. Haas & Dodd, WA. 3111, Haas-Howell Bldg.

GRAY REALTY CO.
First Natl. Bank Bldg., WA. 4364

S. H. McGUIRE REALTY CO.
221 Peachtree Arcade WA. 4304

A. C. WILLIAMSON, BROKER
75½ Hunter St., NW LA. 7491

HAMILTON & PITTS, BROKERS
1000 PEACHTREE AT. 2332

WM. R. JOINER REALTY
1333 Stewart Ave., S. W. AM. 7423

NORWOOD REALTY CO., INC.
Bkrs. 212 Forsyth Bldg. CY. 7441

GATE CITY REALTY CO.
403 Grant Bldg. LA. 0256

Need Listings. All Kinds
H. P. LASETER, Broker, LA. 7391

ROBERT F. HEAD, REALTOR
217 Healey Bldg., WA. 2345

TO SELL your property, call Samuel Rothberg, Realtor, VE. 0706.

OWNBY REALTY CO.
P'tree Arcade CY. 7274

Lane Realty, Realtors. LA. 8495

LET US SELL or rent your property.
HART REALTY CO.
653 Somerset Ter. N. E. VE. 4347

BABB & GREENE, REALTORS
1386 GORDON ST., SW., RA. 2186

FOR GOOD SERVICE CALL
LA. 8671 HOME OWNERS CO.

LIST YOUR PROPERTY WITH US.
LAMB REALTY CO., EX. 1525

DO YOU want to sell your home? AT. 8336. Bob Robinson Co., CY. 4647.

LOTS—Northside Listings Needed. Conkin Rlty. Co., CH. 5367

LIST with us. Mrs. Vivian Durrett, Bkr., CA. 7738, E. Pt.

AUTOMOBILES

Used Cars for Sale 181

Angelia

ANGELIA 1950, $100 equity, assume notes. 2332 Ninth St., Chamblee. CYpress 4747, Extension 65, Holbrook.

Buick

BUICK—1953, roadmaster Riviera, two-tone Jordan, grey-white, special metallic blue top. Light blue leather upholstery. Power brakes, power windows, power seat, power steering, new Firestone tubeless tires, radio, heater. Guaranteed low mileage. Sacrifice, $2,800. Call between 6 and 8 p. m., CRescent 1937.

BUICK, '52 4-door sedan, beautiful 2-tone green finish, 28,000 actual miles, clean throughout. Call Hamlet, day AL. 1215, or night RA. 6590. Agt.

BUICK, 1951 Special. Completely equipped, including radio, heater and dynaflow; two-toned blue and gray. CRescent 6108.

BUICKS—All models, best deal.
JOHN DAVIS BUICK
East Point FA. 8369

BUICK, '51 Special 2-dr., st. drive. R. and H., one owner, like new. $1,045. Northern Car Co. 674 Spring St.

BUICK 1940, four-door special, northern car, excellent condition. ELgin 2030, 337 Third Street, Northwest.

BUICK — Sacrifice. For sale by owner. 1952 Super Riviera. ELgin 0435.

BUICK, 1951, 21,000 actual miles. All extras. Very reasonable. BElmont 3280.

BUICK, 1953, Super Riviera coupe. Low mileage, $2,200. ELgin 8214.

BUICK, 1953, Super, four-door, 4,450 miles. Equipped. AMherst 9941.

BUICK '47, convertible, $195. Dixie Finance, 738 Spring, N. W.

Cadillac

CADILLAC, 1952, Coupe de Ville, fully equipped, power steering, 14,000 miles, physician owner. Only $3,250. Marietta 8-7232 days, 8-1691 evenings.

CADILLAC, '49, "62," 4-dr. One-owner car, $1,495, $300 down, small mo. notes. Landers, AL. 6080, agt.

CADILLAC, Coupe de Ville, 1953, completely equipped. Only 5,000 miles. ALpine 8648. Leb's Restaurant.

CADILLAC, 1951 62 coupe at a steal. Like new. FRanklin 2811. Kennedy, Agent.

CADILLAC, 1947 Fleetwood "60" 4-door sedan. Real nice. Owner, CR. 9234.

Chevrolet

CHEVROLET—Subject to prior sale, we offer an unusual 1953 model Chevrolet station wagon, dark green color, equipped with powerglide and white sidewall tires. This is an 8-passenger Townsman. We will trade and give terms.
"THE OLD RELIABLE"
JOHN SMITH CO.
530-40 W. Peachtree St. Est. 1869
531-55 Spring St. EM. 5661

CHEVROLET, '51, Styleline De luxe. Green with w.w. tires. Just like new. Low mileage. Compare our cars and prices. Can't be beat. $895, $195 down.

Expressway Motors
414 Williams St., N. W. LA. 7950

CHEVROLET, '53 4-dr. "210," heater, seat covers, a clean car throughout. Will consider trade and finance. Call C. H. Barker, MA. 6415. Agt.

CHEVROLET, '49 4-dr. Styleline. Radio, heater. Clean, drives extra good. $495. Walker Motors, 753 Lee St., West End. FR. 5113.

CHEVROLET, 1952, 2-door. Powerglide, heater, clean, good tires, drives excellent. 1,400 actual miles. $1,295. ATwood 9537.

CHEVROLET, '51 Fleetline de luxe 2-door. Powerglide, R. and H., extra nice. $895. Northern Car Co., 674 Spring St.

CHEVROLET, '49 conv. cp. from orig. owner. R. & H. Nice throughout. $695. Atlanta Packard, 387 W. P'tree. CY. 2566.

CHEVROLET, '40 4-dr., radio, heater, clean. Good tires, $150. Walker Motors, 753 Lee St., West End. FR. 5113.

CHEROLET, '41 2-door, radio, heater, new tires, $150. Walker Motors, 753 Lee St., West End. FR. 5113.

CHEVROLET, '51, bus. coupe. Excel. cond. $135 dn. Priv. owner. CH. 2185.

CHEROLET, 1953 Bel Air 4-door. Fully equipped. EVergreen 9491 after 5 p.m.

CHEVROLET—1954, 2-door, Powerglide. Demonstrator, 557 miles. 47-3717.

CHEVROLET, 1953, 2-tone "210" series, radio and heater. DEarborn 3081.

CHEVROLET '41 club coupe. Good condition. $100. CR. 5097, agt.

Chrysler

CHRYSLER, 1950, New Yorker, 4-door sedan. Radio, heater, seat covers, good tires. $1,000. 824 Virginia Avenue, Northeast. ATwood 6057.

Crosley

CROSLEYS

A GOOD STOCK OF USED Crosleys
PARTS AND SERVICE
LAYFIELD MOTORS CY. 7311

De Soto

DE SOTO demonstrator, new car guarantee. Trade and terms. Call Tony Thompson, day, CA. 6692; evenings, FA. 3496.

Dodge

DODGE—Need a 1954 Dodge or DeSoto? New car guarantee. Call Mr. Smith, days FA. 3004; nights CA. 1067. Martin Burks Motor Co.

DODGE, '52 Sedan, R. & H., Fluid Drive. Very low miles. $1,295. Atlanta Packard, 387 W. P'tree, CY. 2566.

DODGE, 1940, rebuilt motor. Practically new tires. Special low price. EVergreen 1980.

DODGE, 1946 convertible, new top, all accessories, $325. EVergreen 2225.

DODGE, 1954, Corvette, V-8, all accessories, $2,400. FAirfax 8667.

DODGE, 1954, Royal. Puncture-proof tubes. Will trade. DIxie 7302.

Ford

FORD, '46 "6" Tudor. In good condition. $345. We have a large stock of cars, trucks, and busses to select from. If you are interested in a good buy see us first.

HUGGINS MOTORS
370 West Peachtree MA. 8697

FORD, '51, Custom De luxe, R. and H., green finish, w.w. tires. NOT A BLEMISH. Like new. Compare our cars and prices. Can't be beat. $895, $195 down.

Expressway Motors
414 Williams St., N. W. LA. 7950

FORD '49 2-dr. New seat covers, green finish, $110 down.

FORD '47 2-dr. New seat covers; runs and drives extra good, $65 down.
DELTA LOAN 332 Whitehall

FORD, '40 coupe. Offenhauser heads, manifold and triple carburetors. Engine cost $800. Bring your money. It's a jewel. Landers, AL. 6080, agt.

FORD—'53 Custom 8, 4-dr., fully equip., low mileage.
CHARLIE BARNES MOTORS
247 Memorial Dr. LA. 4296

FORD, '49, convertible. Radio, heater, white sidewalls. Exceptionally clean. $495. Walker Motors, 753 Lee St., West End. FR. 5113.

FORD, '37 Fordor, one bad fender, otherwise clean, runs extra good. $95. Walker Motors, 753 Lee St., West End. FR. 5113.

FORD, '53, Ranch Wagon. One owner. The nicest one in town. $350 dn. Small mo. payments. Landers, AL. 6080. Agt.

FORD—1947 club coupe. Very clean. New tires, heater. Car in excellent condition. Priced at only $475. CAlhoun 3664.

FORDS? NEED A '53 MODEL?? Call Tommy Thompson, Agt. Days, WA. 9070; Nights, AT. 1463

FORD, '35 Fordor, '40 model motor. Extra clean. $150. Walker Motors, 735 Lee St., West End. FR. 5113.

FORD, 1951, V-8, custom, R. and H. $895. Thomas & Woodall Auto Sales, 1299 Lee St., SW. AM. 2867.

FORD, '49. Perf. cond. WS. tires. Low miles. $85 do. $43.50 mo. EV. 0474 after 6 p.m. Bkr.

Used Cars for Sale 181

Ford

FORD—1937 Fordor sedan, '46 Mercury engine, $100. 2000 Memorial Drive, Southeast.

FORD, 1950, V-8 station wagon, with radio, heater. Priced for quick sale. CRescent 9531.

FORD—1939, Standard, 4-door. Needs front fender. $40. EVergreen 2846, agt.

FORD, '54, Ford-O-Matic, Tudor, Custom line 6. Sacrifice. FA. 7977.

FORD, 1936, clean. Good body. Big motor. Twin smitties. CAlhoun 5566.

FORD, '50 club cpe., R. & H., $795. Call Jim Burnett at FA. 5521.

FORD, '51 Sta. wagon, R. and H., OD. $995. CY. 7875. Bkr.

FORD '40 2-dr., extra clean. 276 Peters St., LA. 5922. Agt.

FORD, '51, Vic. FM., R., H., King's, 1886 Buford Hwy. AT. 8776.

FORD—'50, Tudor, $795. Chandler Used Cars, Inc. DE. 5121.

FORD, 1940 Tudor, radio and heater, w.w. tires. RAymond 1832.

FORD, '49, station wagon. Very good. $395. FA. 7977.

Mercury

MERCURY, '53 Monterey hard top, R. and H., white wall tires, Merc-o-matic, rear seat speaker, and 2-tone paint. Car like new. $1,995, $295 down.

Expressway Motors
414 Williams St., N. W. LA. 7950

MERCURY, '49 club coupe. Dark blue finish. Radio and heater. Extra good tires. $195 down, or will trade. Bal. 18 months. Call Brecht, WA. 5165 or DE. 3470. Agt.

MERCURY, '54, 2-dr. W.S.W. tires, R. and H. Under list, $370 do., assume small notes or trade for cheaper car. Ask for McMillan, CY. 3601. Broker.

MERCURYS—Atlanta's highest traders on Mercurys.
RAY CLANTON MERCURY
318 N. Main St. FA. 9721

MERCURY — '51, club coupe, like new, fully equipped, R. and H., new W.W. tires, with overdrive. $1,295. Private owner. CYpress 5145.

MERCURY, '53, 2-tone sport cpe. $450 do. Assume small mo. payments. Robertson, AL. 6080. Agt.

MERCURY, 1954, Merco-Matic, Monterey, hard-top coupe, with all accessories. $2,850. EXchange 4514.

MERCURY — 1951, 4-door, radio, heater, whitewalls, clean. Will trade. DEarborn 0790.

MERCURY—Late models of all body types. 981 Virginia Ave., Hapeville. FA. 5266.

MERCURY '50, perf. cond. $90 dn., $39 mo. FR. 2354. Bkr.

MERCURY, 1950, loaded. $595. FR. 2811. Kennedy, Agt.

Nash

NASH, all models, top condition, best deal. Martin Johnson Motor Co., 440 Spring St., CY. 3461.

NASH, 1948. Excellent mechanical condition. Trade or cash. $295. T. S. Adams, ATwood 0468 nights.

NASH, '53, fully equipped, 4,800 actual miles. Must sell today. Will trade. EM. 1609.

Oldsmobile

OLDSMOBILE, 1950, 4-door, radio and heater, whitewall tires. A-1 condition. Buy my equity. Will trade for cheaper car. VErnon 9460.

OLDS, 1949, 8, Hyd., R&H. One-owner car with excellent care. $695. Call Hugh Manning, LA. 1336, or DE. 0260 night. Agt.

OLDSMOBILE, 2 1951 4-door sedans, low mileage. Must sell one now. See at 731 Lee St., SW. RAymond 7422.

OLDS., '48 "6" Sedanette, R. & H., Hydramatic. Good car. $475. Atlanta Packard, 387 W. P'tree. CY. 2566.

OLDSMOBILE, 1953, 4-door, radio, heater, all extras, $2,395. CAlhoun 6579 home; RAymond 6137 office.

OLDSMOBILE "98" 1953. Convertible. Loaded. CAlhoun 1917.

OLDSMOBILE—1948 "78" A-1 condition. $700. WAlnut 4797.

Packard

PACKARD, 1951, radio, heater, new tires. $200 down. CHerokee 3237.

Plymouth

PLYMOUTH, '52, Cranbrook, R. and H., Overdrive. Green finish and is like new. Compare our cars and prices. Can't be beat. $995, $195 down.

Expressway Motors
414 Williams St., N. W. LA. 7950

PLYMOUTH, '51 Cranbrook 4-door sedan. Original black finish. Heater. Perfect set of tires. Only $895. Trade and terms. Call Buddy Barton, WA. 5165 or LA. 1534. Agt.

PLYMOUTH—Need a 1954 Plymouth or Chrysler? New car guarantee. Call J. (Buddy) Hammond, days FA. 3004; nights VE. 0558. Martin Burks Motor Co.

Used Cars for Sale 181

Plymouth

PLYMOUTHS

(We are replacing with 1954 Models)

LOWEST CASH PRICE! Small monthly notes include insurance.

IF YOU are interested in a good car—for the best proposition on 1952 Cranbrook Plymouth and Chevrolet 2 and 4 door sedans—SEE US FIRST. Cars have been well maintained and are in perfect mechanical condition with low mileage and equipped with heaters and seat covers.

WE ALSO have all types and sizes good used trucks available at sacrifice.

See and inspect trucks at:
199 Houston St., N. E.

See and inspect cars at:
20 Houston St., N. E.

BELLE ISLE
U-DRIVE-IT CO.

SEE OR CALL:
J. H. Blanton, WA. 3328

PLYMOUTH, 1954 Belvedere 4-door, 2-tone, almost new, $1,875. DEarborn 1548, 4240 East Richard, 2 miles past Avondale Estates off Covington Highway.

PLYMOUTH, 1947. Want mechanic to give estimate on labor to repair wrecked front end, or sell outright, $175. CHerokee 1678.

PLYMOUTH '47 2-passenger coupe, Radio, heater, new tires. $200. Walker Motors, 753 Lee St., West End. FR. 5113.

PLYMOUTH, '52 Belvedere, R. and H., white tires, low miles, extra nice. $1,075. Northern Car Co., 674 Spring St.

PLYMOUTH, '52, cl. cpe. Just like new. Only $895. Helms Motor Co., 405 S. Main St., E. Point. CA. 2191.

PLYMOUTH, '52, Excel. con. Heater. Priced for quick sale. DE. 9360.

PLYMOUTH, 1940. Good shape, reasonable. CAlhoun 0211.

Pontiac

PONTIAC, 1952 Super Catalina, green bottom, ivory top. R. & H., dual-range Hydramatic, white and green leather seats, w.w. tires, 9,500 miles. LIKE NEW. Beautiful car, compare our cars and prices, can't be beat. $1,695, $195 down.

Expressway Motors
414 Williams St., N. W. LA. 7950

PONTIAC, '52 Chieftain De Luxe 8 4-door. Dual gauge Hydra-Matic, brand new white wall tires, radio, heater, and a beautiful 2-tone finish. This car must be seen and driven to appreciate. Call Jimmy Reeves, AL. 1215 day, or 47-2080 night. Agt.

PONTIAC, 1953 de luxe 4-door Powerglide, radio, heater, turn signals, low mileage, 3 months old. These are co. cars that look and run like new. G.M.C. Truck and Coach Division, 675 Stewart Ave., S. W. AM. 4521.

PONTIAC, '51 Streamliner de luxe "8," Hydramatic, radio, heater and other extras. This is a one owner car, 30,000 actual miles. Cleanest in town. Special. Call Mabry, AL. 4702 day, or VE. 7100 night.

Money to Loan 72

EXACT FIGURES ON LOW COST LOANS

WE GUARANTEE that you will find, when you come in, everything exactly as shown.

12-MONTH LOANS		24-MONTH LOANS	
NET CASH YOU GET	MONTHLY PAYMENTS	NET CASH YOU GET	MONTHLY PAYMENTS
$100	$ 9.58	$ 300	$16.25
200	19.17	500	27.09
300	28.75	700	37.91
500	47.92	1000	54.17

Any amount, $100 to $1,500, on same basis. The figures include all interest, life insurance, recording fee, investigation, etc. No other charges whatever.

Loans on furniture, autos, diamonds, co-signers, etc. Come in, borrow enough to pay all your debts, reduce your monthly payments, and get some extra cash if you need it. Liberal appraisals. Friendly service. 28 years lending to the people of Atlanta. (Loans made within 20 miles of Atlanta only.)

Chas. R. Hartsfield, Inc.
61 Poplar St., N. W., LA. 8046
½ block from Old Post Office

LOANS
ON YOUR SIGNATURE ONLY
Phone CYpress 0422 for the money today
MUTUAL
FINANCE & ACCEPTANCE CORPORATION
12 Auburn Avenue, N. E.
MUTUAL INVESTMENT CERTIFICATES PAY 3% PER ANNUM

COMPARE OUR LOW RATES
M-A-C
Auto Loans
Auto Financing
ALpine 6491
285 Spring St., N. W.
Harry Sommers Used Car Location

LOANS
$50 to $1,500
ONE-DAY SERVICE
SIGNATURE
LOAN & THRIFT CORP.
603 ASHBY ST., S. W.
(Near Gordon)
RAymond 2161

$600 LOANS $2000
When you need money quickly see SEABOARD FINANCE CO.
Loans from $25 Up
Made in Record Time
LIBERAL TERMS
2 YEARS TO REPAY
14 Houston St., N. E. AL. 5822
12 Pryor St., S. W. WA. 5771

LOANS
$50 to $1,500
Auto—Furniture
Without Delay
DELTA LOAN CORP.
332 Whitehall, S. W., AL. 0795
PARK ON OUR LOT

Used Cars for Sale 181

Pontiac

PONTIAC, '51 Super De Luxe Catalina Chieftain 8. Hydra-Matic, radio, heater, premium white wall tires. An excellent buy. $1,395. Call Townsend, AL. 4702 day, or BE. 3872 night. Agt.

PONTIAC, 1952, "8" 2-door. Hydra-matic. Perfect. One owner, $1,400. DEarborn 4930.

PONTIAC '51, St. Wag. $1095. Bill Thornton, Inc. BE. 7956.

Studebaker

STUDEBAKER, '50. De luxe. Radio and heater, new tires, green finish. Car like new. Compare our cars and prices. Can't be beat. $545, $125 down.

Expressway Motors
414 Williams St., N. W. LA. 7950

STUDEBAKER, 1951 Champion Regal 8-pass. cpe. Radio, heater, OD. Plastic seat covers. Beautiful red finish. $275 down or trade and easy terms on bal. McMullan, LA. 1337 or EM. 6307. Agt.

STUDEBAKER, 1950 Champion, OD. and H. Won't turn down any reasonable offer. Will arrange liberal trade and terms. Harold Beasley, LA. 1336 or EX. 2716 (night). Agt.

Others

GOOD BUYS

1940 Plymouth Club Coupe	$145
1941 Lincoln Zephyr Sedan	$195
1946 Oldsmobile Sedan	$295
1948 Ford Sedan	$395
1949 Packard Sedan	$495
1950 Nash 2-dr.	$495
1950 Lincoln Sedan	$695
1950 Ford Tudor	$695
1951 Ford Tudor	$895
1951 Plymouth Suburban	$995
1952 Plymouth Sedan	$995
1951 Mercury Tudor	$1,095
1952 Chevrolet 4-door	$1,095
1952 Ford Tudor	$1,295
1953 Ford 4-door	$1,595

GOOD SELECTION OF TRUCKS
Chandler Used Cars, Inc.
372 W. Ponce de Leon Ave.
Decatur, Ga. DE. 5121

STOP!
BE SURE you come to 1564 DeKalb Ave., N. E., Monday. We are running a special. We're going to let you have them right.
C. M. HALL MTRS., INC.
1564 DeKalb Ave., N. E.
EV. 8801 ..... EV. 9293

TAKE UP PAYMENTS
'50 FORD Fordor. R. and H. Good car.
Equitable Credit Corp.
361 Peachtree, N. E. AL. 1189

TAKE UP PAYMENTS
'50 CHEVROLET Bel Air. R. and H., Powerglide, w. s. w. tires. Extra clean.
Equitable Credit Corp.
361 Peachtree, N. E. AL. 1189

TAKE UP PAYMENTS
'51 CHEVROLET 2-door. R. and H., Powerglide, w.s. w. tires. Extra clean.
Equitable Credit Corp.
361 Peachtree, N. E. AL. 1189

SAVE $200 TO $400
ON ANY make or model car. Trade and terms arranged. For full details call CY. 2119.
C. L. FARMER USED CARS
538 Flat Shoals Ave., S.E.

FOR GOOD USED CARS AT LOW PRICES, CALL
MITCHELL Motors, Inc.
"Your Oldsmobile Dealer"
83 W. Peachtree Pl., NE. CY. 5906.

TAKE UP PAYMENTS
'53 WILLYS 2-dr. Heater. Good car.
Equitable Credit Corp.
361 Peachtree, N. E. AL. 1189

TAKE UP PAYMENTS
'50 MERCURY club coupe. R. and H. Extra clean.
Equitable Credit Corp.
361 Peachtree, N. E. AL. 1189

TAKE UP PAYMENTS
'53 PLYMOUTH 4-door. Heater.
Equitable Credit Corp.
361 Peachtree, N. E. AL. 1189

TAKE UP PAYMENTS
'51 STUDEBAKER 2-door O. D. Excellent car.
Equitable Credit Corp.
361 Peachtree, N. E. AL. 1189

USED cars, trucks. (Your credit is good.) Best terms on down payments. We handle our own notes. Credits. We install auto glass. $2 up. Crane Used Autos, 270 Edgewood, NE.

HEMBREE'S USED CARS
$35 DOWN, BALANCE WEEKLY.
85 Simpson, blk. off Spring. AL. 7577.

BEST CARS AT LOW PRICES. FRANK GRAHAM CO., 590 W. PEACHTREE.

GUARANTEED goodwill used cars. Boomershine Motors, 324 Spring St. AL. 4702.

HARRY SOMMERS USED CARS, 86 Hunnicutt at Expressway. CY. 4610.

STRICKLAND AND FROST INC., 320 West Peachtree St. AL. 5717.

WESTBROOK MOTORS, 228 N. Main St. CA. 1126

CENTRAL CHEVROLET
EX. 4661 2930 P'tree Rd.

BURKE MOTOR CO.
EX. 1851 2167 P'tree Rd.

NO DOWN PAYMENT
Cars—41s thru '52s. AL. 5234. Agt.

FOR Good Used Cars, See Us. Martin Burks Motor Co., FA. 3004.

BELLE ISLE MOTORS, Decatur. 161 Atlanta Ave. DE. 3224.

TRADE AT THE BUICK CENTER
615 Spring St., N. W.
$1 HENRY J. $65 down. 501 E. Main St.

Used Cars at Auction 182

SELL YOUR CAR AT BISHOP BROS. AUTO AUCTION
Oldest and Largest in South.
2244 STEWART AVE.
PUBLIC SALES
MON. WED. SAT.
NIGHTS—7:30 P.M.
FA. 3652. Reserve Numbers, CA. 9489

HALLS AUTO AUCTION
638 10th St., NW. EL. 9022

Used Cars—Sale or Exch. 183

FOR SALE or trade. 1951 Sport Coupe, Cadillac, Series 62. Will trade for 1951 or 1952 Cadillac Convertible. Call Douglasville 9283.

CHEVROLET 1951—Power Glide. Radio, heater. Will sell or trade for cheaper car. CAlhoun 8377.

BUICK, 1952 Special, will exchange for lot, city or suburbs. Call CRestwood 7581 after 5.

BUICK—1942 convertible. Will trade for panel truck. VErnon 8140.

GOOD 1947 Mercury car—trade for pickup truck. BElmont 3723.

Buses 184

ONE International 37-passenger bus in excellent condition. Priced to sell. RCA Motors, 297 N. Highland, NE. LA. 4202.

Used Trucks for Sale 185

CHEVROLET — Subject to prior sale, we offer two unused 1953 model trucks at exceptional prices:
1 Top Pick-Up, Green
1½-Ton 181" wheelbase, green (2-speed axle, any tire size) (With or without stake body)
"THE OLD RELIABLE"
JOHN SMITH CO.
330-40 W. Peachtree St. Est. 1869
331-35 Spring St. EM. 5661

DODGE, '46 ½-ton pickup, clean inside and out, new tires. $295. 418 Thaxton Drive, S. E. Dixie 7166.

FORD—F-4, 1948, 1½-ton, stake body. Very reasonable. Owner. CHerokee 1908.

INTERNATIONAL, 1948, LWB, 1½ ton, with body, $200. FAirfax 8141.

REO TRUCK, 1951, E22, tractor. Fully equipped. New reconditioned motor. Excellent tires. AMherst 8564, any time.

TRUCK BARGAINS
'48 GMC, mod. ACR-623 Sleeper $1,395
'49 Dodge W?328 152-in. W. B. $450
'52 Reo F20T tractor $1,650
'46 International K7 tractor $595
'47 Reo 23T tractor $1,200
'51 GMC HC 452 tractor-vacuum $1,595
'50 Reo E22T tractor $2,500
'51 Reo F-22RT tractor $3,150
'52 Reo F22RT tractor $4,600
'47 Mack EHT tractor $695
'46 White WA22 tractor $1,095
'47 Mack EHT tractor $995
'53 Reo E22RT sleeper $4,800
'51 White WC22 tractor $3,450
'53 Reo F22RT tractor $5,800
REO MOTORS, INC.
986 Marietta St., NW EL. 8242

BEFORE YOU BUY
SEE the largest stock of good, used trucks in the South. All makes and sizes thoroughly reconditioned. Priced to sell. We trade finance and furnish insurance.
The White Motor Co.
70 BOULEVARD, NE. WA. 8242

THE BEST IN
Used Trucks—All Makes
SEE THEM AT
MACK TRUCK CO.
780 Memorial Dr., SE.
CALL NABOR BROWN. CY. 8087

WE HAVE large stock of used trucks. Most all makes and types. Long and short wheelbase trucks. Tractors, 12', 14' 16' vans. Pick-ups, panels, dumps. Priced from $195 up. 1948 Three 1952 models.
RCA MOTORS
297 N. Highland, NE. LA. 4202

DUMP BODIES
FLAT dumps, wrecker bodies, custom built. Tank trucks and trailers, steamed, welded and rebuilt. Portable welding equipment for rent.
BANKHEAD WELDING SERVICE
1345 Bankhead Ave., N. W. BE. 4522

Used Trucks for Sale 185

FEB. SPECIALS
'51 International, Model L-185, 133-in. wheel base chassis with cab, 5th wheel, saddle tanks, 2-speed axle, air brakes, hand valve, Tr. conn., heater, dual mirrors, air horns, 10.00x20 front and dual rear tires ..... $2,895.
'53 International, Mod. L-110, 6½-ft. pickup body, 10,000 original miles $1,143
'50 International, Mod. L-120, 8-ft. pickup body, 6.50x16 front and rear tires $687
'50 Ford Mod. "98RT", 160 WB chassis, Cab., 12-ft. Van, 7.50x20 front and dual rear tires $735
'50 International mod. LM122, 102-in. W. B. chassis, 7½-ft. Metro body $980
'51 Ford mod. F-8, 159-in. W. B. chassis, tractor, fully equipped with sleeper box, 10.00x20 front and rear tires $2,542
'52 Dodge Mod. B3RA, 137-in. WB chassis, tractor fully equip. 10.00x20 front and dual rear tires $2,495
'48 International Mod. KS-1M, 102-in. WB chassis, with 7½-ft. Metro body, (package delivery), 6.50 x 16 front and rear tires. Extra clean $689
'50 GMC (Diesel) mod. HDCR, 624, 147-in. W.B. chassis tractor, fully equipped with 10.00x20 front and rear tires $1,650
'51 Reo Mod. E22RT, 130-in. WB chassis. Tractor fully equipped with 9.00x20 front and 10.00x20 dual rear tires $1,990
'49 White Mod. WC16T, 146-in. WB chassis, tractor, fully equipped, 9.00x20 front and 10.00x20 dual rear tires $1,180
'51 Chevrolet mod. 8JR (¾-ton) 125-in. wheel base chassis, with cab, 7½-ft. pickup body, 7.00x15 front and rear tires $950
'50 Ford mod. F-1 (V-8), 115-in. wheel base chassis, with 6½-ft. panel body, 6.00x16 front and rear tires $695
'50 MACK diesel model EQTID, 149-in. wheel base chassis, fully equipped tractor with 11.00x20 front and dual rear tires $3,525
'49 Mack diesel model EQTID, 149-in. wheel base chassis, fully equipped tractor with 11.00x20 front and dual rear tires $2,925
'48 Ford model 87HC, 114-in. wheel base chassis, with 6½-ft. panel body, 6.50x16 front and rear tires ... $425
Many other makes and models.
INTERNATIONAL HARVESTER
580 WHITEHALL MA. 4440

FOR the best in truck values, see our wide selections.
GMC TRUCK AND COACH DIV.
266 Forsyth St., SW. MA. 1434

USED trucks. All sizes. See Stanley.
INTERNATIONAL HARVESTER
580 Whitehall, SW. MA. 4440

Autos and Trucks for Rent 186

HERTZ—World's largest in famed or dependable service. New cars and trucks by hour, day, week. Drive as your own. Low rate. No minimum. No confusing extras. Gas, oil, insurance included.
Hertz Drive-Ur-Self Stations
Cars—40 Auburn Ave. WA. 9900
Trucks—80 Cain St., NE. WA. 4590
Trucks—218 Whitehall St. CY. 5551

TRUCK SERVICE
WE SUPPLY trucks for any purpose. All in first-class mech. condition. Reasonable rates. Call WA. 3328. Belle Isle, U-Drive-It Service, 20 Houston St., NE.

TRUCK-TRAILERS for rent, by the hour, day or longer. Flats. Vans. Reefers. Dumps. Trail-O-Rent, Inc., Chapman Spring Rd., College Park. CAlhoun 8453.

Move Yourself 186-A

MOVE YOURSELF
Save Time and Money
RENT A TRUCK FROM US
DIXIE
DRIVE-IT-YOURSELF SYSTEM
74 Courtland St., NE.
MA. 0371 LA. 5916

Wanted—Autos & Trucks 187

WTD.—Wrecked, burned, junk, used autos, trucks. Any cond. Highest prices. Crane Auto Parts, 268 Edgewood. CY. 1771.

Sell Us Used Cars or Trucks
BISHOP BROS.
489 Spring St., NW. LA. 3456

TRADE your car on a '50 or '51 Buick from Mitchell Buick, 3130 Roswell Rd., Buckhead. CH. 9446.

WANTED—Good clean Hudsons. J. W. Goldsmith, Inc. WA. 7872.

CASH FOR CLEAN CARS
WADE MOTORS, 400 Spring, NW.

TOP CASH DOLLAR for your car. TIME AUTO SALES WA. 9338.

CASH FOR YOUR CAR
BONDED MOTORS LA. 2125

Tractors and Heavy Eqpt. 188

FORK LIFT TRUCKS
3—CLARKE 2,500-lb. capacity, solid tires. 3—Clarke 4,500-lb. capacity, pneu. tires. 2—Ross 6,000-lb. capacity, pneu. tires. 4 automatic elec. 4,000-lb. capacity, solid tires. 1—Ross 15,000-lb. capacity, pneu. tires. Govt. Surplus—Good Condition.
FULTON AUTO EXCHANGE
2235 Stewart Ave. FA. 8608

'51 JOHN DEERE M. I. with Wagner loader, perfect condition, $1,050; 40-hp. Leroy tower unit, cost $900, A-1 cond., $450; Ga. Iron Wks. sand pump, used 2 days, $325. ATwood 2589 or VErnon 3317.

FORD 1952 tractor, nearly new and equipment. By owner. DE. 2174 or VE. 1164.

Trailers 189

STOP!
DO YOU NEED A NEW HOME?
LOOK AND LISTEN
TO the advantages of this 41-ft. Mobile Home. It is a new 1954 Mercury, having 2 bedrooms with full tub bath, de luxe GE refrigerator, apt.-size range, and aluminum exterior. Price, set up on your lot within 300 miles of Atlanta, $4,295.
TERMS 1/3 DO., 42 MO. ON BAL.
BARGAINS
WE have the largest selection of used trailers in Georgia at rock-bottom prices.
M&M TRAILER SALES
2153 Stewart Ave., SW.

See Your Authorized
SPARTAN DEALER
BEST SELECTION of clean used trailers in town. Variety of models and lengths. With and without awnings. Save money and come by soon while they last. Bank rates, long terms, liberal trade allowances.
JOE JONES TRAILER SALES
2535 Stewart Ave., S. W. FA. 4173

SAVE! SAVE! SAVE! ON ALL NEW QUALITY COACHES
New Moon, Roycraft, Kozy Coach, Pan American, Star, Travello, Nashua, Elcar, Vagabond, Streamlite. Good Used Trailers. Terms. Trades.
ATLANTA TRAILER MART
1780 STEWART AVE. CA. 8883
Open Evenings and Sundays.

Trade Your Furniture
OR WHAT HAVE YOU—
ON ONE of Buddy's pretty, all new mobile homes. All sizes. Also several used ones to select from.
Buddy's Trailer Sales
600 WHITEHALL ST. AL. 9425
OPEN NIGHTS UNTIL 10 P.M.

JUST ARRIVED—A complete line of latest 1954 models of Knox, General and Vindale mobile homes.
Dixie Trailer Sales Co.
2448 STEWART AVE., S. W.
FA. 1889 CA. 6138

1952 IRONWOOD, 28-ft., all metal exterior. Complete bathroom, sleeps 4. Elec. refrig., apartment stove. Excellent cond. $1,350.
BROWN TRAILER SALES
1145 Marietta St., NW. CY. 6329

WILSON Trailer Sales, 235 Central Ave., Hapeville, Ga. Quality Trailers at lowest prices.

TRAILERS, $250 to $5,350. C. F. Light, 2748 Bankhd., BE. 3611.

TRAILER hitches installed. AAA Welding Co., 496 Courtland, AT. 4941.

HODGE trailer for sale. 2734 Dodson Drive, Calhoun 9745.

Motorcycles, Mtr. Scoters 191

MOTORCYCLE BARGAINS
1952 Zundapp 200cc $295
1953 Zundapp 200cc $395
1950 Harley 125 175
1954 Triumph Terrier 465
1954 Lambretta Scooter 385
1949 Triumph Speed Twin 430
1951 BSA Golden Flash 395
1951 Sunbeam 350
GUNTER BROS., INC.
500 Whitehall St.
6656

LATE MODEL Vincent Rapide, 8,000 miles. Like new. Guarantee 115 miles per hour. Cost $1,300, a steal at $750. Make offer. ELain 0621. Hours 8:30 to 8.

DAYTONA—Let's All Go
MAR. 6-7. REGISTER AT
MARION ROBERTS
1128 W. Peachtree

CUSHMAN MOTOR SCOOTERS
New and Used. Nothing Down. Small Motor Center. EM. 3856

1951 MOTOR scooter, 85 series, windshield, lights, new brakes, clutch, $150. 4248 N. Orchard Dr.

1953 ALLSTATE motor scooter. Cheap. Excellent condition. EL. 9541.

MOTOR scooter, with side car. Runs good. $110. Cypress 8278.

Auto Parts and Accessories 193

MOTORS EXCHANGED
NO down payment. EASY TERMS. 1-day service.
ATLANTA MOTOR EXCHANGE
124 Auburn Ave. AL. 1849

NEW ENGINE your car with remfd. Wizardized engines. Western Auto Stores.

Auto Repairing, Painting 194

MOTOR exchanged, front ends rebuilt, brake work. Body and fender work, tires, batteries and radiator repair. Easy terms. No down payment.
Square Deal Motor Exch.
411 MEMORIAL DR., SE. AL. 6025

Auto Repairing, Painting 194

CHEVROLET
SUPER SERVICE
Skilled Mechanics
Up-to-Date Equipment
Time-Saving Special Tools
Modern Paint Shop
Genuine Chevrolet Parts
Body and Fender Work
Out-of-Town Parts Orders
Given Special Attention
"The Old Reliable"
JOHN SMITH CO.
Established 1869
530-540 W. P'tree, NW EM. 5661

DRIVE A LITTLE—SAVE A LOT. East Point Chevrolet Dlr. FA. 2611

Boats and Motors 195

JOHNSON Mfrs. TOMAHAWK boats. Fishing Boats $109.50. Trailers $55. No Down Payment. Used Motors. PARTS, REPAIRS. ALL MOTORS. OUTBOARD SALES AND SERV. 802 Pryor St., SW. LA. 8766

1954 MODELS ON DISPLAY
CENTURY, Yellow Jacket, Trojan Outboard Cruiser, Mercury Motors. Cutters, Inc., 1965 Buford Hwy. VE. 4771.

BARGAINS in all makes of used boats and mtrs. traded in on '54 Evinrudes. Pyron & Garrow, 594 Luckie. EL. 0307.

Chris-Craft boats and outboard mtrs.
ATLANTA OUTBOARD MARINE
192 Broad St., SW. WA. 0287

5½-HORSE POWER Seabee motor. 14-foot flat bottom boat and trailer, $140. Fairfax 6853.

14-FOOT Century and trailer, $300. Lyman and trailer, $475. CHerokee 5438.

GOOD Johnson 5-h.p. $100. Some fish gear. DL. 0276 after 6:30 p.m.

Airplanes 200

CASH for your Cessna 140, 120, 170; Luscombe, Pacer, Clipper, Cruiser. Dean King, Rte. 3, Box 347, Columbus, Ga. 2-4738.

REARWIN Sportster, top newly overhauled. Priced for quick sale. Call 47-2710 after 5:30 p. m.

Used Cars for Sale 181

Downing Motors
687 Spring at Third
EM. 5338
Open 'Til 9 P. M.
THE BEST BUYS IN OUR HISTORY NOW AVAILABLE
'51 NASH Rambler; hard top; grey and red. R. and H. Overdrive $895
'51 LINCOLN 4-Dr. Small Series. Hydra-Matic. Light green $1,095
'50 PONTIAC 4-Door. Hydra-Matic. 8-Cyl. R. and H. $795
'49 LINCOLN 4-Door. Cosmo. Here is a bargain $475
'49 MERCURY 4-Dr. R. and H. This is a nice one $545
'48 LINCOLN Continental Cpe. Hard top. Dark blue. $1,259
'51 MERCURY 4-Dr. Overdrive. White tires $975
'49 NASH 4-Dr. "600." R. and H. Very nice with new tires $495
'47 MERCURY Conv. $1,295
'51 PACKARD "200." 4-Door. Ultra-Matic $950
'48 OLDS "66" Convertible. Extra clean $1,395
'46 BUICK Super Sedanette. Very nice $295
'40 FORD Cpe. Nice. Each $260
'49 OLDS "88" 4-Dr. Hydra-Matic. Dark green $790
'47 DE SOTO Sub. 7-Pass. $400

'51 FORD 2-Dr. 8-cyl. Radio and heater. Dark blue $795

'50 MERCURY Club Cpe. Maroon. Radio $700

'50 OLDS "98" 4-Dr. 3 to select from. All nice. Your choice $895

'50 FORD Custom 4-Dr. Very clean. All extras. New tires $725
'51 OLDS Super "88" 4-Door. All extras $1,275
'49 BUICK 4-Dr. Super. Black. Beautiful car $675
'52 PLY. Cranbrook 4-Dr. Like new. Original black $975

DOWNING MOTORS
Member of Atlanta and National Used Car Dealer Assoc.

"Home of Quality Cars"
'50 Chev. De L. Fleetline 4-Dr.
'50 Chev. De L. Styleline 2-Dr.
'50 Ford Custom 8 Tudor.
'50 Buick Specialy De L. Sed.
'48 Pontiac De L. Streamliner 8 Sedan-Coupe.
'48 Olds De L. "78" Clb. Cpe.
'47 Plymouth De L. 2-Door.
'46 Chevrolet Convt.
Many Other Late Models to Select From
These cars have been thoroughly and genuinely inspected and conditioned so that they will meet your entire satisfaction!
"Selling Quality Automobiles Since 1921"
HENRY DAVIS
"Your Dealer Who Puts Quality First"
700 Spring St.
AT. 8181, Nights AT. 6127

BARGAINS
At Low Prices
'52 DODGE Meadowbrook 4-Dr. Heater, seat covers. Clean inside and out $995
'51 DODGE. Meadowbrook 4-Dr. R. and H. $895
'52 STUDEBAKER Commander V-8, hard top. R. and H. o'drive, 2-tone, white-wall tires. $1,095
'49 NASH "600" 2-Dr. Climatizer. Brand-new tires. Clean little car. $395
'47 CADILLAC 4-Dr. Hydra-Matic. Radio, heater, good tires, mechanically perfect $695
'50 FORDS and CHEVROLETS. R. and H. $695 each
'47 FORD 6-Cyl. 2-Dr. R. and H. Good tires. $295
Clyde Owen
USED CARS
617 W. Peachtree
VE. 4791

Cadillac OLDSMOBILE
'50 CADILLAC "62" 4-dr. Grey
'50 CADILLAC "62" 4-dr. Blue
'49 CADILLAC "62" 4-dr.
'53 OLDS "88" 4-dr. 2-blue.
'53 OLDS "88" Holiday.
'52 OLDS "88" 2-dr. Blue.
'52 OLDS "88" 4-dr. Blue.
'50 OLDS "98" 4-dr. Blue.
'50 OLDS "88" Cpe. Black
'49 OLDS "88" 4-dr. Black.
'51 DE SOTO 4-dr. Green.
'51 CHEVROLET 4-dr. Green.
'53 FORD 2-door. Tan.
Good Selections of Others
Plenty Room to Park and Trade
"You Can Believe"
CAPITAL AUTO CO.
Authorized Dealer
(Opposite Biltmore Hotel)
EM. 1661

Used Cars for Sale 181

Good-Will USED CARS
BIG LOT
895 LEE ST., S. W.
FR. 4631

'51 PONTIAC 8 Chieftain 2-Door. R. and H. $1,245
'50 OLDS 88 Sedan. Hydra-Matic, R. and H. $1,095
'50 PONTIAC Str. 8 Sedan Coupe. R. and H. $995
'50 DE SOTO Custom Sedan. Radio and heater $945
'50 PONTIAC 6 Chieftain 4-Door. R. and H. $795
'49 CHEVROLET Club Coupe. $595
'49 PLYMOUTH Spec. De Luxe Club Coupe $595
'48 PONTIAC 6 Sed. Coupe. $495

MAIN STORE
161 IVY ST., N. E.
CY. 7366

'52 PONTIAC 8 Chieftain 2-Door. R. and H. $1,545
'51 PONTIAC 8 Chieftain Sedan. Hyd., R. and H. $1,345
'50 BUICK Special De Luxe Sedan. Dynaflow, R. and H. $1,095
'51 PLYMOUTH Cranbr. Sed. $945

GOULDMAN-TABER Pontiac, Inc.
Your Downtown Pontiac Dealer

'48 FORD Club Cpe. Super De L. V-8. Blue. R. and H. A dandy $295
McClellan-Jackson
600 N. Main St., East Point
CA. 6692

'48 CHEV. 4-Door Sdn. Fleetmaster. Black. Good transportation $245
McClellan-Jackson
600 N. Main St., East Point
CA. 6692

Used Cars for Sale 181

BUICK
ALL SQUARE
USED CARS
Two Locations
46 North Ave.
VE. 5466
'52 BUICK Roadmaster Riviera Club Coupe. R. and H., Dynaflow drive, white wall tires $1,595
'52 CHEVROLET Convertible Coupe. Radio, heater. Low mileage $1,395
'50 CHEVROLET Fleetline Sedan. R. and H., one owner. Low mileage $795
'49 PONTIAC 8 Chieftain De Luxe Sedan. R. and H., Hydra-Matic drive $695
609 Spring St.
Corner of North Ave.
EM. 6026
'53 BUICK Super 4-Dr. Sedan. R. and H., Dynaflow drive, white wall tires $2,395
'53 PONTIAC Chief 8 De Luxe Sedan. R. and H., Hydra-Matic drive, white wall tires. A 3,300-mile car $2,195
'51 PONTIAC Chieftain 8 4-Door Sedan. Straight drive, R. and H., white wall tires, low mileage. Nice car $1,195
'50 PACKARD Sedan. R. and H., Ultramatic. Very clean car $995
OPEN EVENINGS
HIX GREEN Buick Co
46 NORTH AVE.
VE. 5466

CONTACT CUSTOMERS QUICKLY through For Sale ads in The Journal-Constitution classified section. Just spell "Want Ad" (WA. 6823) on your dial.

CLEARANCE SALE

ONCE-IN-A-LIFETIME OPPORTUNITY

JUST A FEW

'53 KAISERS

TO BE SOLD AT UNHEARD OF

LOW PRICES

FIRST COME—FIRST SERVED

Our '54 models are on the way. We have a few KAISERS of our last shipment still on hand. ALL must go, and that's your big opportunity.

These are NOT demonstrators or "officials' cars" but they are PRICED TO MOVE FAST. Your old car may never again bring so much. Hurry!

SORRY, WE CANNOT ACCEPT PHONE RESERVATIONS

ATLANTA KAISER-WILLYS

739 SPRING ST., N. W. AT. 8654

HOW DO OTHERS SAVE MONEY ON USED CARS?

By Buying OK Used Cars From DOWNTOWN CHEVROLET CO.

'49 CHEVROLET 2-Door De Luxe Styleline. Light green, heater, seat covers $595
'51 CHEVROLET Sedan-Delivery. Original green finish. Clean inside and out. Just right for bakeries, laundries $575
'49 OLDS 88 2-Door. Green. Radio, heater, rear seat speaker. A wonderful car with high performance and a low price $825
'52 CHEVROLET ½-Ton Pickup. Good condition. Good tires. Original blue finish, for $775
'49 OLDSMOBILE Sedan-Coupe. Heater, seat covers, white tires. Beautiful black finish, for $625
'51 CHEVROLET 4-Door Styleline De Luxe. Beautiful 2-tone green finish. Powerglide, radio, heater, back-up lights, directional signals, seat covers. One of the cleanest in town for $995
'51 CHEVROLET Bel Air. Beautiful 2-tone green finish, Powerglide, heater. Driven only 15,000 miles. One of the finest used cars in town for $1,145
'47 CHEVROLET 2-Door Fleetline. Radio, heater, seat covers. Good black finish. Sell for $450
'51 BUICK Special. Original black finish, Dynaflow drive, radio, heater, seat cov., new tires. Driven only 26,000 miles. For $1,095

CHEVROLET DOWNTOWN CHEVROLET
329 WHITEHALL ST., S. W. MA. 5000

HARRY SOMMERS INC.

Chrysler Plymouth
FOR 30 YEARS
45 cars must be sold in the next few days to make room for cars we are taking in on 1954 Chryslers and Plymouths. We sell these cars with
Satisfaction Gauranteed
MOST OF THESE CARS WERE ORIGINALLY BOUGHT FROM US
25 Chryslers, '49 to '52 models, all body styles—Royals, Windsors, New Yorkers and Imperials. Many other makes and models.

'51 FORD Custom Tudor. Extra nice $895
'51 CHEV. 4-Dr. R. H. $995
'52 STUDEBAKER V-8 Land Cruiser 4-Dr. $1,195
'49 FORD Tudor. R. and H., overdrive $595
'46 FORD Tudor. Radio and heater $345
'50 DE SOTO Club Coupe. R. and H. $895
'49 DE SOTO 4-Dr. $795
'49 NASH Ambassador 4-Door $595
'47 DE SOTO 4-Dr. $395
'47 PLY. 4-Door $395
'39 CHEV. 2-Dr. $125
'39 CHEV. 4-Dr. $125
'47 OLDS Clb. Cpe. $445
'41 BUICK 4-Dr. $100
'47 CHRYSLER 4-Dr. N. Y. Extra nice $490

We will take any make car or pickup truck on trades
86 Hunnicutt (at Expressway) CY. 4610
285 Spring St. CY. 6066

DRASTIC SALE

ALL WEEK
'53 CHEVROLET
2-Dr., R. H.
$1,195
'53 PLYMOUTH
4-Dr. 2-tone blue. R. and H.,
$1,200
'49 MERCURY
Sedan. R. and H., w. w. tires New paint
$675
'51 DODGE
4-Dr. Coronet. Nice
$795
SOUTHERN
CHEVROLET OK
243 W. Ponce de Leon
Decatur CR. 6414

USE WANT ADS FOR RESULTS

LOOK

BALLENTINE'S
BETTER BUYS
'53 CADILLAC "60" Special. Fully equipped. Like new $3,995
'52 CADILLAC "62" 4-Door. R. and H., Hydra-Matic. Low mileage $2,995
'51 CADILLAC "62" 4-Door. Extra clean $2,295
'53 OLDS Super "88" 4-Dr. R. and H., Hydra-Matic. Two-tone finish $2,395
'51 CONSUL 4-Dr. Extra nice $595
'50 STUDEBAKER Clb. Cpe. R. and H. Extra clean $595
'51 HENRY J. 6-Cylinder $395
'49 CADILLAC "62" 4-Dr. R. and H., Hydra-Matic $1,495
OPEN 'TIL 9 P. M.
BALLENTINE'S
642 West Peachtree
EL. 4348

'48 FORD 2-dr. Super De Lx. Green. Htr. V-8. Good tires $295
McClellan-Jackson
600 N. Main St., East Point
CA. 6692

USE WANT ADS FOR RESULTS

MITCHELL Motors

"Your Oldsmobile Dealer"
Safety Tested
A Product of General Motors
'53 BUICK Special Sedan. R. and H., Dyna. dr., 9,000 miles $2,195
'53 DODGE Coronet Sedan. R. and H., Gyromatic, 16,000 miles $1,495
'52 OLDS "88" Sedan. R. and H., Hyd. drive, low miles $1,795
'51 OLDS "88" Sedan. Fully equipped. One owner $1,395
'50 OLDS "98" Sedan. Extra clean $1,095
'50 OLDS "88" De Luxe Club Sedan. Fully equipped $995
'50 BUICK Super Sedan. R. and H., Dyna. drive $995
'50 CHEVROLET Styleline Sedan. R. and H. $695
33 WEST PEACHTREE
PL., N. W.
OPEN EVENINGS 'TIL 9
CY. 5906
Come in and Browse Around

QUALITY CARS PRICED TO SELL at BEAUDRY

(On the Expressway)
'53 FORD Custom Tudor. R. and H., o'drive, w. w. tires, 9,960 miles $1,695
'52 FORD Tudor. 2-tone finish, Customline V-8. R. and H. Low mileage $1,295
'51 STUDEBAKER Land Cruiser 4-Dr. Automatic transmission, R. and H. Only $695
'51 CHEVROLET 2-Door. Radio and heater $895
'50 CHEVROLET 2-Door. Runs good $595
We Finance Bank Rates
BEAUDRY
(On the Expressway)
"Our Reputation Is Your Protection"
360 Williams St.
WA. 3296-7

'50 BUICK
Sedanette. Heater, brand-new tires. Orig. owner, 36,000 actual miles $850
OTHERS
ATLANTA PACKARD MOTORS, INC.
587 W. P'tree CY. 2586

TOPSHE & CROCKER MOTORS

'51 PONTIAC Catalina Hard Top. Fully equip. $1,095
'50 CHEVROLET Convertible. Pg., R. and H. Nice $795
'49 BUICK Super 4-Dr. $545
'49 PLYMOUTH Cl. Cpe. R. and H., w. w. tires $545
'48 DODGE 4-Door. Like new. Fully equipped $495
'50 HUDSON Super 6 ..... $475
'52 NASH Rambler, Hard Top. R. and H., w. w. tires. Hollywood spare $1,095
'50 OLDS "88" 4-Door. Fully equipped $995
'46 Jeep Station Wagon. Perfect condition $545
'49 OLDS "76" Sedanette. Hydr., R. H. Extra clean $745
'47 CHEVROLET Cl. Cpe. W. w. tires. R. and H. Nice $445
'47 CHEVROLET 4-Door. Runs good $135
'50 FORD Custom "8" Cl. Cpe. R. and H. Very clean $745
'39 FORD Coupe. R. and H. A baby doll at $295
300 N. Church St., East Point FA. 8223

Glenn Buick

USED CARS
'53 FORD V-8 2-Dr. R. and H. 6,300 miles. Like new. $1,995
'52 FORD V-8 Customline 2-Door. R. and H. $1,345
'51 CHEVROLET De Luxe 4-Dr. R. and H., Powerglide $995
'52 OLDS "98" 4-Dr. Hydra-Matic. R. and H. $1,795
'47 DODGE Club Coupe $495
'49 PONTIAC 8 2-Door. R. and H. Hydra-Matic $695
'53 CHEVROLET De Luxe 2-Dr. Whitewall tires. $1,495
'51 CHEVROLET De Luxe Clb. Coupe. R. and H. $995
40 Others to Select From
367 Spring St., N. W.
40 Years in Atlanta
LA. 1961

Adams Motor Co.

501 S. Main CA. 0601-2
EAST POINT
'54 FORD Crestline 4-Dr. Fully equipped $2,195
'54 FORD Customline 2-Door V-8 ..... $1,995
'53 PLYMOUTH Cpe. hard top. Hydra-Matic drive. Fully equipped $1,595
'51 HENRY J. $395
'39 FORD De Luxe Coupe $95
'53 CHEVROLET 2-Dr. $1,395
'48 FORD 2-Dr. $195
'53 FORD ½-ton P/U truck $1,095
'52 FORD Tudor Cust. 8 ..... $1,295
'51 PLYMOUTH 4-Dr. $845
'50 PLY. C. Conv. $595
All Kinds of Trucks
815 S. Main

WITH OUR NEGRO COMMUNITY

Newer School Construction Equalized, Clement Finds

By CLAUDE GEORGE SR.

Dr. Rufus Clement, president of Atlanta University and member of the Atlanta Board of Education, says he has made a partial survey of the city's public school system and is "delighted" to find no differences in white and Negro schools built in recent years.

Dr. Clement, the first Negro to hold public office here since 1871, told a local meeting of the National Association for Advancement of Colored People that he was in the process of making a complete survey of the city system.

Dr. Clement

"If I am to render the best possible service while on the Board of Education, I would have to know the facts of the educational condition of Atlanta's schools," the educator said.

He admitted to the NAACP that he had found some substandard schools in use, but he made no distinction in his speech as to whether they were white or Negro schools.

Without naming the school, he said he was amazed to find a one-teacher building with no running water and no electric lights within a 10-minute drive from Five Points. (He apparently was referring to the Stewart Avenue School, a Negro building.)

"It is hard for me to believe that such a school building still exists in Atlanta," he declared.

The city school officials are faced with tremendous problems because of overcrowded classrooms, he asserted. Even after the bond program is carried out, the city will need 300 or more classrooms, he said. With a steady increasing population here, he said it appears that the system would have to provide for 13,000 more children by 1956.

Dr. Clements concluded his talk by declaring he was cordially accepted by other members of the education board.

Fraternity Scholarship

The Omega Psi Phi fraternity of Morehouse College led the campus in scholarship during the second semester with an average of 2.92.

Second place went to the Phi Beta Sigmas with a 2.71 average; third spot was taken by the Alpha Phi Alphas with 2.62; and four, Kappa Alpha Psi with 2.56.

Spring 'Y' Drive

The Herndon division of the Boy Scouts has opened its spring drive for reregistration of units at the Butler Street YMCA.

"Not only do we want old units to register," says Scouter Ralph Robinson. "We want new units added this year."

My Family Inc. Office To Change Locations

Headquarters of "My Family, Inc," a non-profit organization which gives assistance to needy individuals, will be moved from 141 West Davis St. to 826 Church St. in Decatur March 1.

Officials of the organization said larger facilities were needed to provide services for the rapidly growing organization.

OPTOMETRISTS
OPTICIANS

Phone WA. 9985

Eyes Examined—Glasses Fitted

(ADVERTISEMENT)

WITHOUT THIS VITAL MOISTURE YOUR HAIR CAN "DIE" OF THIRST

Yet, Dermatologists report lost oil-and-moisture balance can be restored to revive "life", lustre, manageability and curl-tendency in dehydrated hair.

Human Hair owes its healthy, handsome appearance, its "life", strength and manageability to the fact that, under ideal conditions, it contains and retains as much as 30% moisture that, normally, is "married" to the hair by the scalp's natural oils.

This vital moisture and its protective oils evaporate in dry atmospheres, in heated homes and offices, often at a faster rate than the hair can absorb and retain them. Sun and wind, improper drying, waving, curling, dyeing and shampooing practices also dehydrate hair dangerously.

Yes! Today, men and women fight nature by having their hair dyed, fried, burned, baked, raked, permanented, peroxided, roasted, toasted, twisted, curled, clamped, cut, trimmed and trammeled. They choose and use soaps, detergents, permanent solutions, alcohol-base tonics, bleaches, tints, dyes, dressings, beer, vinegar, chemical rinses, lemon rinses, hot-air blowers, drying machines ... the deadliest enemies of hair.

Result, you don't just "wash" and "dry" your hair. You literally DEHYDRATE it. You take out the moisture and natural oils your hair *must* have, in order to look its healthy, glossy, vigorous best.

It takes nature hours, often days, to correct this drab, dry, dehydrated condition. Mere wetting, or dampening your brush won't help. No wonder people's hair looks, acts, feels and is like hay, straw or dehydrated soup!

Is there a substance that can work *with*, instead of against nature? A substance friendly to hair, instead of its enemy? Science now knows there is. Its name: Lanolin.

Lanolin, which *nature itself* invented to supply *both* moisture and oils to hair, not only contains the same constituents as your own natural oils . . . but ABSORBS MOISTURE TOO!

— That's why lanolin can so amazingly prevent hardening, harshening, coarsening, drying and dehydrating of scalp and hair.

— That's why lanolin can so amazingly absorb moisture to correct, protect and control your hair's natural "oil-and-moisture balance."

— That's why lanolin can so amazingly supply the same "esters and cholesterols" (beneficial substances) your own natural oils contain.

That's why lanolin can *carry into* your scalp and hair *both* the moisture and the mysterious *natural oil ingredients* which you take away every time you dehydrate your hair.

In short: Only Lanolin can naturally correct, protect, control and supply *both* the moisture and natural oils *absolutely vital* for the vibrant, alive-looking, healthy-looking hair every man and woman wants.

Do soaps, detergents, permanent solutions, alcohol-base tonics, bleaches, tints, dyes, beer, vinegar, chemical rinses or lemon rinses supply this natural combination? No; they were not made nor intended to do so. This is Lanolin's job.

But wait; read carefully. The lanolin we are talking about is *not* ordinary lanolin.

We are talking about famous Charles Antell Formula 9, made with super-refined, anhydrous lanolin, which dermatologists report, can restore lost oil and moisture balance to revive "life", lustre, manageability and curl tendency in dehydrated hair. Formula 9 has more users, customers and endorsements than any other product in hair history: proof of astounding success.

Because human hair is sexless, Charles Antell's Formula 9 is equally effective in the treatment of dry hair for men and women . . . so effective that Charles Antell's Formula 9 is today America's number one product for the care of the scalp and hair, with men and with women. No ordinary hair dressing made offers men the good grooming and hair "life" qualities found in Formula 9.

When you shampoo your hair, use Charles Antell Lanolin Shampoo, also. It, too, is made with super-refined lanolin, to cleanse without dehydrating. Formula 9, Cream or Liquid, from 59c. Charles Antell Shampoo, from 59c. Special money saving Formula 9 and Shampoo offers, from $1.35. Available at drug and cosmetic counters everywhere.

$100,000.00 for your favorite charity

Register now in the Auto-Lite Family Charity Drawing!

If you are eighteen years of age or older, you may be one of the 25 selected to name the recognized charity or charities of your choice to share in $100,000. There is nothing to buy . . . just visit the showroom of dealers representing Dodge, Plymouth, Hudson, De Soto, Packard, Willys, Nash, Studebaker, Kaiser, Chrysler . . . all members of the Auto-Lite Family, sign a registration form and have the dealer sign the receipt portion.

You are invited to drive this DODGE Royal V-8

Dodge Auto-Lite Day

Wednesday, February 17

Tune in "Suspense!" over WAGA-TV at 9:30 p.m. tonight when Auto-Lite salutes the Dodge Division, Chrysler Corporation, and its dealers throughout the world.

Proud of Atlanta and the great new automobiles he sells, your Dodge Dealer invites you and your family to his showroom. See his great line of Dodge cars for 1954 . . . ask about and register in the $100,000.00 Auto-Lite Family Charity Drawing.

Every family in Atlanta can take personal pride in these Dodge cars because friends and neighbors in the Auto-Lite Atlanta plant are privileged to serve Dodge and Dodge Dealers throughout the world.

Join your Dodge Dealer in helping build a greater, more prosperous community.
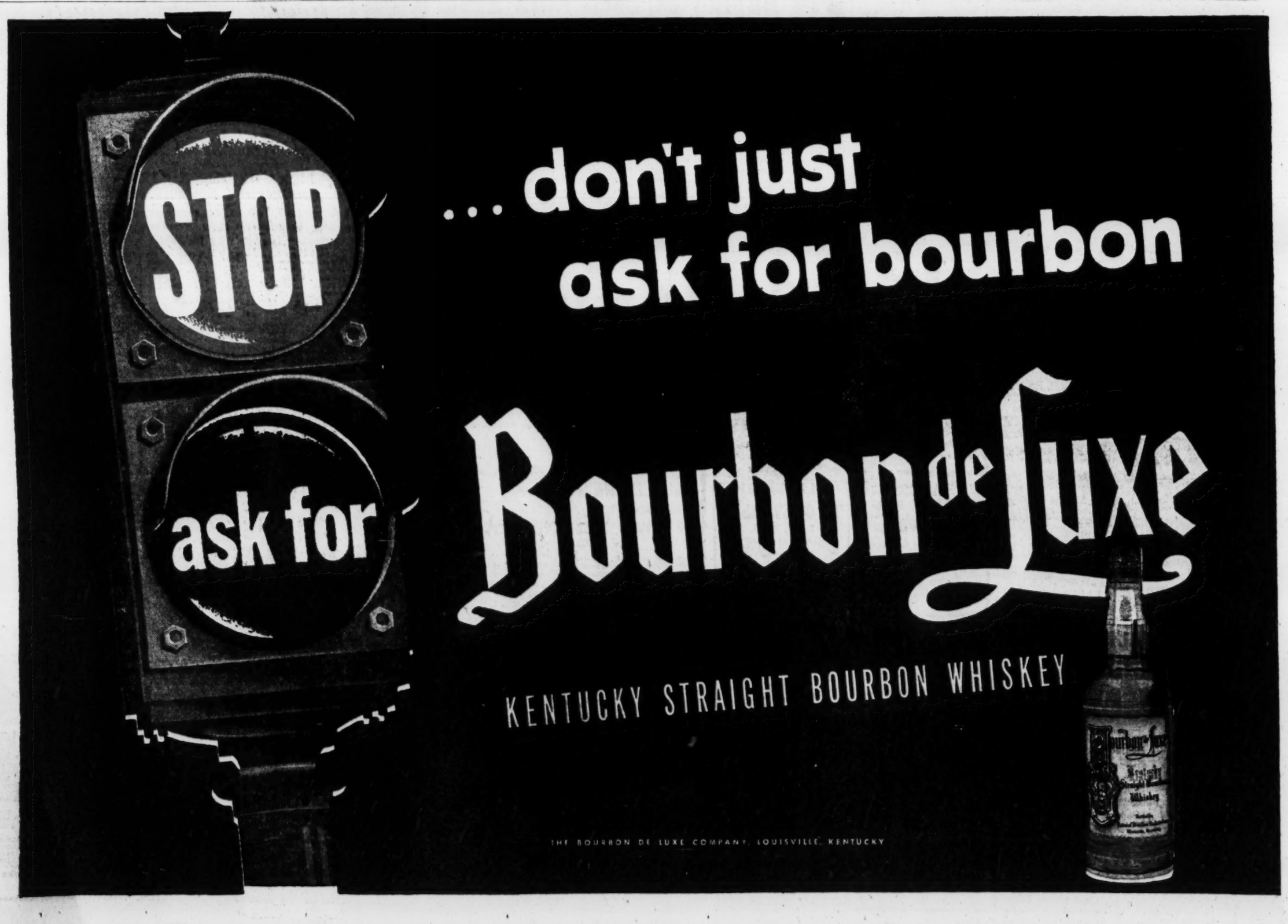
THE GREATEST NAMES IN THE INDUSTRY ARE SERVED BY AUTO-LITE